Entertainment—Pages 8-10 | Home Building—Page 42 | Full Week's TV—Page 19 | Books—Page 6

112 PAGES 15¢

WEEKEND EDITION

16 PAGES COMICS 15¢

WEATHER: Sunny Intervals, Cooler

Victoria Daily Times

TODAY'S NEWS TODAY
PHONE 382-3131
PRICE: 15 CENTS

85th Year, No. 82 ★★ VICTORIA, B.C., SATURDAY, SEPT. 14, 1968—112 PAGES



CRUCIAL TEST FLIGHT by Apollo 7 crewmen (left to right) Donn Eisele, Walt Cunningham and Wally Schirra on Oct. 11 will pave way for December attempt to send three men around moon. Moon project this year will be ruled out if major hitch develops in Apollo 7 flight around earth. (AP Photo)

Casualty Reports Curbed by Russia

U.S. Trio to Orbit Moon By Yule if Test Successful

By EDWARD K. DELONG
UPI Space Writer

SPACE CENTRE, Houston (UPI) — Three Apollo spacemen may spend Christmas Day circling the moon, it was learned today.

Sources said within the past six weeks the space agency planners have created new blueprints to orbit the three-man crew around the moon at an altitude of some 70 miles. The astronauts would spend a full day in lunar orbit, possibly Christmas Day itself.

Plans call for astronauts Frank Borman, James Lovell and William Anders — the second Apollo crew — to circle the moon 10 times, reliable sources said. A landing attempt on this flight would be impossible because the Apollo moon landing craft will not fly with the crew.

●

A prime objective of the mission, sources said, is to photograph in black-and-white and in color the five sites for Apollo landings on the moon.

The earliest opportunity for U.S. spacemen actually to land at one of these sites is believed to be the fall of 1969.

Sources pointed out adoption of the December lunar orbit plan depends on the success of America's first manned Apollo, scheduled to fly next month..

If major problems develop on this maiden flight with men, called Apollo 7, it would force a switch to less ambitious plans for the second flight, sources said. Apollo 7 is scheduled to circle the earth up to 11 days, starting around Oct. 11.

●

The space agency's official position on the second manned Apollo, called Apollo 8, is that it will be a low earth orbit mission. Officially, the only difference between the first and second flights is that the second will be launched by a Saturn 5 moon rocket instead of the smaller Saturn 1.

It will be the first manned flight on Saturn 5.

The space agency announced its official version of Apollo 8, inserting it into the moonflight timetable as an extra flight. It said time-consuming problems with the moon lander had forced the change, placing the moon lander aboard the third flight instead of the second.

At the time he made this announcement, Apollo chief Lt.-Gen. Samuel Phillips said the Apollo 8 mission might be expanded if all goes well with Apollo 7.

He opened the door to a lunar orbit mission, calling it "a technically and operationally feasible possibility." But he said he was "in no position to speculate on the possibility itself or the probability."

●

Sources close to the space agency said flight planners have worked in high gear to create the lunar orbit plan, the prime flight plan unless something bad happens on Apollo 7.

They said, however, it still must be approved by space agency administrator James E. Webb. The most likely launch dates would run from Dec. 20-25.

The astronauts would ride into space from Cape Kennedy atop the 7.5-million-pound-thrust Saturn 5. Their trip out would last two and one-half days. If all went well, they would drop into orbit around the moon for 20-26 hours.

●

The lowest they might safely come, sources said, would be about eight miles from the moon in an egg-shaped orbit.

Sources said the astronauts' path around the moon would carry them over the five sites across the centre of the moon's face where Apollo spacemen plan to land.



Moonbound Lovell and Borman
. . . and William Anders makes three

Rhodesia Asks Talks With U.K.

SALISBURY (CP) — Rhodesian Premier Ian Smith said today he is prepared to resume talks with Britain on any "constructive and sincere" basis, but he is not very optimistic about reaching a settlement of the Anglo-Rhodesian constitutional deadlock.

But Britain must make the first moves to get the talks started again, Smith told a press conference the day after his government finally won full legal recognition from the highest court in Rhodesia.

"The ball is in their court," he said.

He was asked whether he would be ready to resume negotiations with Britain on the terms of the abortive talks of December, 1966. He replied: "I would be prepared to go to talks on any basis which I thought was constructive and sincere."

From London, The Associated Press reported the Commonwealth office commented in a statement that Britain also is "prepared for a constructive and sincere dialogue," but that Smith's statement "on the face of it . . . contains nothing new or different from what we have know to be his position . . ."

Smith and British Prime Minister Wilson reached a tentative settlement aboard the British naval cruiser Tiger in 1966, but it was turned down by Smith's government colleagues in Salisbury.

Rhodesia's top Court of Appeal Friday ruled that British courts had no legal authority over Rhodesia and that the constitution under which the colony declared its independence in 1965 was valid.

The white-minority regime of Smith declared independence from Britain rather than give majority rule to four million black Africans.

IMPOSED SANCTIONS

Subsequently first the Commonwealth and then the United Nations declared sanctions against Rhodesia in an attempt to force Smith to change.

Smith told a press conference if there was no settlement he does not doubt Rhodesia's ability to survive.

"The only question is how long the haul would have to be," he said.

"But we will not accept anything which is not in the interests of Rhodesia, and that is why we have no settlement so far."

Smith said he did not think the British government will be willing to negotiate on the basis of the first stage of the two-stage constitution approved at last weekend's ruling Rhodesian Front party congress.

Under the proposed constitution for the next five years blacks would have representation in newly-created provincial parliaments and the National Assembly. But after five years restrictions will make it difficult for most blacks to reach the National Assembly.



SMITH
. . . another try

WIRE BRIEFS

Troops Advance

LAGOS (Reuters) — The Nigerian army today tightened its grip on breakaway Biafra with troops advancing on the major airfield of Uli-Ihiala and the refugee centre of Owerri.

Bomb Proves Dud

ISTANBUL (AP)—A manhunt was underway for a mysterious foreigner who delivered a package "believed to contain a bomb" to the Soviet consulate in Istanbul Friday, police reported today. The device did not go off.

New Ban Placed On Czech Press

PRAGUE (CP)—New censorship regulations that include a ban on reports of casualties from the Soviet bloc invasion were disclosed today.

But a top Czechoslovak Communist beat the new curbs.

Zdenek Mlynar, a party secretary and member of the ruling Communist presidium, told a nationwide television audience Friday night that "more than 70" Czechoslovaks died "under tragic circumstances" following the Aug. 20 Soviet-led invasion. Not a victim had "raised a weapon," he said.

Circulation of the new rules coincided with the Czechoslovak National Assembly's approval of a new press law Friday. Copies were received at editorial offices before Mlynar's television appearance, but it was understood they were not to take effect until today.

It was believed to have been the first time any party leader has publicly discussed the number of Czechoslovak casualties suffered during the invasion.

CLAIMS MISTAKES MADE

Mlynar also told the nation that Alexander Dubcek's reformist regime was guilty of political mistakes and naivete which probably led to the invasion.

"It should have never happened that somebody should have been given enough room to spit at everything we have done over the years," he declared.

He referred to anti-Soviet and anti-Communist criticism permitted after Dubcek, Communist party chief, started Czechoslovakia's liberalization drive last January.

"We didn't win their confidence and they acted according to their evaluation of the situation" in ordering the invasion Aug. 20, Mlynar said, although he added that he disagreed with the decision to invade.

Mlynar is coming to be regarded as critical of Dubcek within the privacy of the party.

But it was not clear whether his speech was aimed at placating the Russians in an effort to get them to withdraw the occupation troops, or amounted to an argument that Dubcek doesn't understand Moscow's thinking and is on another collision course with the Russians.

TIMING SIGNIFICANT

It was considered significant that Mlynar's television speech came 24 hours after cancellation of a hard-hitting pre-taped TV speech by Dubcek. The Dubcek speech, toned down and broadcast several hours later than scheduled, deleted the party leader's statements that the return of press censorship was a backwad step and that anti-Communist forces were at work in other Communist countries besides Czechoslovakia.

Meanwhile, the National Assembly—defiant in the early days of the occupation—formally approved without debate legislation curbing press freedom and banning the establishment of new political parties, both actions demanded by Moscow.

Continued on Page 2

Generals, Admiral Purged by Chinese

HONG KONG (AP) — The anti-Communist Hong Kong Times today named 45 Chinese army generals, an admiral and four political commissars which it said have been purged in the last year by Communist party Chairman Mao Tse-tung and Defence Minister Lin Piao.

Heading the list were Marshal Ho Lung and Senior Gen. Lo Jui Ching, two top-ranking men in China's military hierarchy before Mao's Cultural Revolution began.

Both had been previously reported purged by other sources.

Ho Lung was deputy chairman of the national military commission, China's highest military leadership body. Lo Jui Ching was secretary-general of the commission and also chief of the army general staff.

Also listed was Lt.-Gen. Hsiao Yu Yung, chief administrative officer of the commission who, according to previous reports reaching Hong Kong, had been accused of being one of the masterminds behind all an alleged plot to overthrow Mao.

Others on The Times list either held — or, if the report is not true, still may hold—important national or regional military posts.

The Chinese language Times said it had compiled the list from information gathered by its own sources inside China.

There was no way to confirm the report in Hong Kong, but if true it would mean that a sizeable segment of China's old-line military leadership had been wiped out.

U.S. SPYING, SAYS SOVIET

MOSCOW (UPI) — Russia said today U.S. planes have penetrated Czechoslovak air space to spy out positions of Soviet troops.

A Sunday supplement to the official Soviet foreign office publication Izvestia linked the U.S. and West Germany in espionage attempts along the Czechoslovakian frontier.

The illustrated supplement, Nedelya, printed what it called dispatches from correspondents in Czechoslozakia who visited the country's border with West Germany.

Allied Thrust Into DMZ Backed by Naval Guns

SAIGON (AP) —Southern allied forces, supported by tanks and naval gunfire, thrust into the southern half of the so-called demilitarized zone between the Vietnams Friday and reported killing 158 North Vietnamese soldiers in heavily-fortified positions.

Farther south, one of the U.S. Army's most decorated field generals, Maj.-Gen. Keith L. Ware, was killed when his command helicopter crashed in flames near the Cambodian border.

Southern casualties in the DMZ assault were four killed and 46 wounded, spokesmen said. All of the dead and about half the wounded were South Vietnamese. U.S. army and marine units participated in the attack.

Military spokesmen said the assault was a spoiling action designed to blunt an expected drive south by two North Vietnamese divisions. It also was meant to relieve Northern pressure on outposts in the northern provinces of South Vietnam.

The DMZ, which extends about three miles on each side of the border, was created at the Geneva Convention in 1954 to serve as a neutral buffer zone. But North Vietnamese troops have used it as a sanctuary for their troops menacing Southern allied outposts.

MARKS FOURTH DRIVE

Friday's assault was the fourth major drive into the South Vietnamese half of the zone, although there have been a number of reconnaissance patrols into the area.

The first announced Southern allied thrust into the zone came in May 1967, when U.S. marines moved in for five days.

The helicopter crash that killed Ware came as the general, commander of the U.S. 1st Infantry Division, was inspecting his troops. They chased Communist troops toward the Cambodian border following a two-day battle near Loc Ninh, a few miles east of the border.

It was not known whether the 'copter was brought down by Communist fire.

A military spokesman said Ware and seven others on board the craft were killed.

Only 1½ hours before Ware's helicopter crashed, his troops had been engaged in scattered fighting that swirled until darkness around Loc Ninh.

Ware, 52, who won the Medal of Honor, the United States' highest for gallantry, and the Silver Star during the Second World War, was the fifth U.S. general to die in the Vietnam war and the second Southern allied general killed in the last week. South Vietnamese Brig.-Gen. Truong Quang An, 35, was killed Sunday when gunners shot down his helicopter, also near the Cambodian border.



FORGIVEN and asked to come back as special adviser is Big Minh, Gen. Duong Van Minh, who was sent into exile following overthrow of South Vietnamese President Diem in 1963.

Index to Inside Pages

	Page
U.S. Presidential Candidates Fight Over Crime in Streets	3
City Alderman Said Wrong on U.K. Sewer Standards	11
Long List of Bills Faces Parliament	20

Ask The Times	25	Comics	43	Penny Saver	26
Births, Deaths	30	Dear Abby	26	Sports	12, 13
Church	22, 23	Finance	12, 13	Weather	2
Classified	30	Island	17	Women	26-28

OL' VIC SAYS:

Th' Russians seem t' be workin' on th' idee thet th' less said about whut they do in Czechoslovakia th' better.

★ ★ ★

Seems th' astronauts are dreamin' of a flight Christmus.

★ ★ ★

Sounds as though th' Pat Bay Highway will be another sheeprun speedway instead of a pleasant avenue.



STANDING in gaping hole made by a bomb explosion Friday night in University of California's Callahan Hall in Berkeley are F.B.I. agents and local police examining the debris. Callahan Hall housed the Reserve Officers Training Corps offices and classrooms which seemed to be the object of the blast. No one was injured. (AP Wirephoto)



HELPING A CONFUSED pedestrian across a St. Petersburg, Fla., street is police officer W. E. Trappman. The officer was leading the five-foot-long alligaor back to the lake after he had lassoed it on the porch of a resident. (AP Wirephoto)

RICH ART HAUL MADE IN RAIDS

LONDON (AP) — Paintings and drawings worth more than $400,000 were stolen from two of Britain's finest collections in art raids discovered Friday.

The missing masterpieces include works by Renoir, Pissarro, Rubens and Thomas Rowlandson, the 18th century English caricaturists.

One haul, from a country house, was estimated to have been worth $240,000. The works of art belong to Maj. Leonard Dent.

The second raid was at the London home of Count Antoine Sellern, where paintings valued at $168,000 were taken.

More Trade With Canada Caribbean Aim

By NORMAN CRIBBENS

The Caribbean countries are looking to Canada for more trade, more investment and "more hospitable" immigration laws.

"We would like you to accept more of our skilled and semi-skilled workers," Frank Stephens, a Member of Parliament in Trinidad and Tobago, told 80 delegates to the commonwealth Parliamentary Association, meeting in the B.C. Legislative chamber here today.

Interviewed later, Mr. Stephens said Canada accepts seasonal farm workers and a limited number of domestics from the Caribbean.

"Doctors, nurses and teachers are always welcome," he said, "but Canada's immigration laws are unfavorable to unskilled and semi-skilled workers."

Addressing the Commonwealth Parliamentary Association, under the chairmanship of B.C. Speaker William Murray, Mr. Stephens said:

"We sincerely hope you will ask your government in Ottawa to give greater attention to the Caribbean area. We hope you will press for a free trade Commonwealth area to include Canada and the Caribbean countries."

INCENTIVES OFFERED

Mr. Stephens said Trinidad and Tobago are particularly anxious to attract Canadian investment to their hotel and tourist industry.

"We offer special tax incentives such as tax exemption on materials and equipment imported for setting up tourist attractions. And we believe a taxation treaty with Canada would be beneficial to us both."

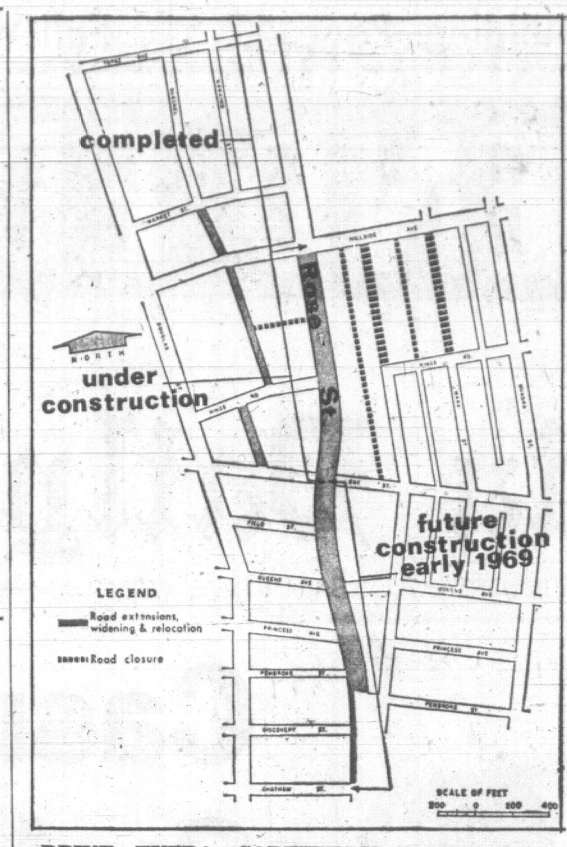
Mr. Stephens said Canadian teachers, particularly mathematics and science teachers, are very welcome in the Caribbean, and a number have already been accepted.

WELL RECEIVED

Delegates to the wind-up conference of the ninth annual session of the Commonwealth Parliamentary Association, including senators and MPs from Ottawa and MLAs from all 10 provinces, gave Mr. Stephens a hearty ovation.

Premier V. C. Bird of Antigua said Caribbean countries offer increasing tourist facilities to vacationers and some 30 new hotels have been built in his country in the last two years, many by Canadian investors.

After a workshop on parliamentary matters, held in the Legislative Buildings this afternoon, delegates and their wives were entertained at Government House by Lieutenant-Governor and Mrs. J. R. Nicholson.



DRIVE EXTRA CAREFULLY Monday when approaching the junction of Hillside and Rose Street. Traffic approaching the city from the Topaz area will find a left hand jog in the soon-to-be six lane expressway as city work crews move from the newly completed section of the road to bring the old section into line. The above chart shows what is happening as the main artery punches through the Rose-Blanshard Urban Renewal area. The six-lane expressway will link up with the existing six lanes running north to Topaz from Hillside. It is shown in the shaded centre area. The dotted lines south of Hillside mark streets already closed or soon to be closed when the renewal scheme moves further along. A similar dotted line to the left of Rose Street denotes a short dead-end street which will also be closed by the new traffic patterns. The shaded areas to the left of Rose denote streets to be widened or upgraded as part of the overall face-lifting plan. Eventually the six lanes of Rose will link directly with Blanshard and with the new Patricia Bay Highway, giving motorists easier access between the city centre and Swartz Bay.

WILDCAT STRIKE AT MILL RESUMES

LADYSMITH — Negotiations to try to settle a dispute at Ladysmith Forest Products Ltd. sawmill broke down Thursday when the 80-man crew resumed a wildcat strike.

Company, union and Forest Industrial Relations (bargaining agents for the employers) representatives were in negotiation at Vancouver Thursday when it was learned the afternoon shift at the mill did not start work.

Forest Industrial Relations adhered to their ploicy not to negotiate while men are out and the talks ended.

The men failed to resume work Firday.

They first walked off the job Tuesday in protest against the company's hiring of an outsider to operate the mill debarker machine.

The men claim an operator should have been chosen on a seniority basis from within the mill.

Acting chairman of the plant committee Bob Clay said Friday: "The present strike could have been averted if the company was prepared to discuss the problem in good faith and at least remove the cause of the problem until the grievance was settled by negotiation."

Mr. Clay said the fact responsible men with families to support walked off the job and are forfeiting wages speaks for itself as to the serious nature of the situation.

Mill manager Joseph Frumento declined to make any comment on the situation this morning.

. . . SOVIET

Continued from Page 1

President Ludvik Svoboda told the assembly this was "no time for melancholy and lamentations" and that approval of the legislation would achieve a "solution which would comply with the honor and the inviolable rights and interests of our people and its socialist future."

The assembly also endorsed the government's statement that the "new situation"—meaning the Soviet bloc occupation—had forced "modifications" in the time schedule and contents of the liberalization program.

While the assembly was in session the Soviet news agency Tass charged that right-wing anti-socialist elements are still in responsible government posts.

ATTACKS CZECH PRESS

Tass also attacked the Czechoslovak press for allegedly whipping up right-wing and anti-soviet sentiment in the country.

The attack was considered the sharpest from Russia since the invasion.

Observers believe the Soviet Union is not satisfied Prague has done enough to pare down its liberalizing moves in various directions.

These are thought to include the defence of the Czechoslovak border with West Germany, the lack of measures by Czechoslovak security forces against what Moscow calls counter-revolutionaries, and the function of the re-established censorship.

The Soviet Union disclosed that Russian troops took over some guard functions on the Czechoslovak-West German border.

But Premier Oldrich Cernik emphasized Prague's view that Czechoslovakia can defend its own frontiers when he told the assembly the army will be built up to meet its new tasks "especially those concerning the guarantee of our western border."

Russia may be pressing for direct censorship instead of the self-censorship legislation approved by the assembly.

In another development, the Czechoslovak leadership denounced what it called "false reports" in Poland's and Bulgaria's Communist party newspapers.

CALL FOR PROTEST

The National Assembly presidium called on the foreign ministry to protest an article in the Polish party newspaper Tribuna Ludu which claimed the assembly's foreign affairs committee had discussed Czechoslovak neutrality on Aug. 23.

Soviet bloc newspapers have repeatedly charged that Czechoslovakia was considering a break from Communist East European orbit.

The Czechoslovak radio said the Czechoslovak ambassador in Poland would be directed to deliver a protest note.

Royal Oak Rezoning Sought for Theatre

Application has been made to Saanich municipality for light industrial and drive-in theatre use on 24 acres at Royal Oak.

The applicant is Hallatt, Stewart and Company, lawyers representing West Coast Theatre Service Limited. The site is bounded by Patricia Bay Highway, Glanford Avenue and Raymond Road.

A spokesman said the rezoning application supersedes one for warehouse use submitted earlier but tabled by council pending the outcome of municipal plans for the area.

It has been indicated that Saanich plans are several months away from being completed.

PROTEST REZONING

Residents earlier strongly opposed any suggestions of wholesale rezoning to light industrial and warehouse use in the area stretching from Royal Oak Shopping Centre to the Simpsons-Sears warehouse near Douglas Golfland.

Meanwhile, redevelopment of Royal Oak Shopping Centre has been applied for but this does not require a change in rezoning.

Planner Tom Loney said the changes indicated were the removal of some buildings and the building of a new food store and additional shops.

Roberts Bank Rail Protest Turned Down

A protest by the Lower Mainland Regional Planning Board against the route selected for a British Columbia Hydro Authority rail line to the Roberts Bank deep-sea port has been rejected by Frank Richter, Commercial Transport Minister.

He said Friday he is "certainly not impressed" from an engineering point of view with the board's feeling that a route along the Fraser River should have been selected rather than the Boundary Bay route approved by the government.

Members of the board, representing 26 lower mainland municipalities, voted unanimously Thursday against the Boundary Bay route and pledged a continued fight to get it changed.

WEATHER SYNOPSIS

A strong west to southwesterly flow of moist cool Pacific air will spread over B.C. today as an intense low pressure centre becomes stationary in the northern Gulf of Alaska. A few showers will occur over the province today in this moist flow but they will be present only along the outer coast on Sunday as a drying trend spreads across the province.

DOMINION PUBLIC WEATHER OFFICE
9 A.M. FORECASTS
Valid until midnight Sunday

Victoria: Gale warning is in effect for Juan de Fuca Strait. Mainly cloudy with a few showers today, clearing by this evening. Sunny with a few cloudy intervals Sunday. Little change in temperature. Winds westerly 15 except 25 with higher gusts at exposed areas this afternoon. Low tonight and high Sunday, 50 and 60.

West Coast: Mainly cloudy with a few showers today and Sunday. Little change in temperature. Winds southeast 15, shifting to westerly 15 by noon today and occasionally rising to 25 over exposed areas. Low tonight and high Sunday at Tofino, 52 and 60.

Vancouver and Georgia Strait: Small craft warning in effect. Mainly cloudy with a few showers today, clearing this evening. Sunny with a few cloudy intervals on Sunday. Continuing cool. Winds light, occasionally southeast 15 shifting to westerly 15 this afternoon and becoming light tonight. Low tonight and high Sunday at Vancouver, 50 and 62; Nanaimo, 45 and 65.

TEMPERATURES
YESTERDAY

	Max.	Min.	Prcp.
Victoria	57	50	.14
Normal	66	51	--

ONE YEAR AGO

Victoria	70	53	Nil

ACROSS THE CONTINENT

St. John's	63	50	.21
Halifax	66	48	--
Montreal	60	48	--
Ottawa	65	44	--
Toronto	63	49	--
Port Arthur	69	50	.13
Winnipeg	80	53	--
Regina	75	47	--
Saskatoon	66	54	--
Medicine Hat	73	51	--
Lethbridge	66	51	--
Calgary	64	49	--
Edmonton	64	46	--
Penticton	68	56	.01
Kimberley	63	47	.07
New Westminster	61	53	.37
Vancouver	63	54	.13
Prince Rupert	62	52	.26
Prince George	63	47	.02
Nanaimo	62	49	.39
Kamloops	70	54	.02
Whitehorse	50	32	--
Fort St. John	59	39	--
Seattle	60	57	.10
Portland	62	58	.32
San Francisco	69	62	Trace
Los Angeles	74	66	--
New York	77	60	--

World temperatures based on observations taken at midnight PST: London 57, Paris 59, Rome 63, Berlin 54, Stockholm 45, Moscow 54, Tokyo 64.

U.S. temperatures for Friday: Anchorage 61, Las Vegas 101, Phoenix 102, Washington 83, Honolulu 88, Miami 90.

CITY'S WEATHER RECORD

Sunshine, Sept.	90 hrs.
Last Sept.	93.5 hrs.
Normal (30 years)	101.4 hrs.
Sunshine, 1968	1,786.1 hrs.
Last year	1,798.7 hrs.
Normal (30 years)	1,812.1 hrs.
Precip., Sept.	.76 ins.
Last Sept.	.63 ins.
Normal (30 years)	.44 ins.
Precip., 1968	16.39 ins.
Last year	17.23 ins.
Normal (30 years)	14.74 ins.

Sunrise, Sunset Sunday
(Pacific Standard Time)
Sunrise 5:51 Sunset 18:26

Monday
Sunrise 5:52 Sunset 18:23

TIDES AT VICTORIA
(Pacific Standard Time)

	Time	Ht.	Time	Ht.	Time	Ht.	Time	Ht.
	H.M.	Ft.	H.M.	Ft.	H.M.	Ft.	H.M.	Ft.
14	02.15	2.9	15.45	8.1				
15	03.35	2.9	15.30	8.2				
16	04.40	2.7	15.30	8.1				
17	05.35	2.5	15.25	8.0	18.45	7.8	19.25	7.8
18	06.20	2.4	15.10	7.8	18.40	7.4	21.25	7.7
19	06.55	2.3	14.55	7.6	19.05	6.8	23.45	7.6
20	07.35	2.4	14.55	7.5	19.40	6.1		

TIDES AT FULFORD HARBOUR
(Pacific Standard Time)

	Time	Ht.	Time	Ht.	Time	Ht.	Time	Ht.
	H.M.	Ft.	H.M.	Ft.	H.M.	Ft.	H.M.	Ft.
14	08.40	3.7	13.00	10.0	17.45	9.4	19.00	9.5
15	04.30	3.8	13.50	10.3				
16	05.35	3.7	14.45	10.5				
17	06.35	3.6	15.25	10.5	21.20	8.8	22.50	8.8
18	07.35	3.3	15.50	10.4	21.15	8.4		
19	00.45	8.9	08.20	3.2	16.15	10.3	21.30	7.9
20	02.00	9.1	09.05	3.2	16.25	10.3	22.00	7.2

City Housewives Angered By Milk Price Increase

Victoria housewives have threatened to use powdered milk or shop for fluid milk in grocery stores to counter a price rise which starts Monday.

One woman called the increase — adding two cents to the price of one quart of milk — appalling, and said she could not afford it.

Many women with families have indicated they will buy milk in supermarkets where it sells for two cents less per quart. Others said they may use powdered milk to supplement the amount of bottled milk they buy.

They were reacting to a general price increase announced Friday by local dairies. Northwestern Creameries Ltd. said it was raising the price of one quart containers from 32 to 34 cents for home delivery.

OTHERS FOLLOW

Other major dairies in the city indicated they would follow the price increase, which would not be applied to cream and other dairy products.

The price hike is the second in a year and follows by two months a general price increase in the Vancouver area.

It is nine cents, or 36 per cent, higher than the price of milk 10 years ago. Then, a quart of milk delivered to homes cost 25 cents.

The price was set in that range back in 1951, when it was 24 cents a quart, the highest price anywhere in Canada. (It had increased then from 15 cents in 1946.)

The price remained static through until September, 1965, when it was increased to 27 cents. In December of that year, it went up to 30 cents for home delivery, or 28 cents in stores.

Early this year the price went up again, to the level it will hold until next week.

The increase surpasses the hike in Vancouver last July, which took milk prices up to 33 cents per quart or 63 cents for two-quart jugs and 90 for three-quart jugs.

The new prices announced by Northwestern Creameries add two cents to one quart jug, and one cent per quart to a three-quart jug.

The rise was attributed by dairy officials to a new labor contract expected to be negotiated by the first of October. It will follow closely the contract signed in Vancouver two months ago.

The two-year agreement gave dairy workers there an increase of from $14 to $15 a week, with a further 20 cent hourly increase in the second year of the contract.

Increased equipment and carton costs and higher prices paid to producers through the milk board were also blamed for the price hike.

The producer-paid price for 10-gallon cans went from $5.94 to $7 in May of last year.

The housewives' answer to the increase — using powdered milks and changing their buying habits — may not last. A consumer's association representative said Friday buying milk in supermarkets could cost the shopper more.

Reds Agitate Separatists

OTTAWA (CP) — Creditiste leader Real Caouette said today Communists from France have operated in Quebec for some time trying to start a revolution and get young people to fight against the rest of Canada.

Mr. Caouette said in an interview that there are "professors at the University of Montreal" who have been sent from France to promote the separatist movement among young people in the province.

Two Injured In Traffic

Two people were admitted to hospital overnight in separate road accidents.

Michael Yanosik, 25, of 436 Niagara, suffered head, chest and hand injuries when his car collided with an oncoming auto on Fairfield at Thurlow early today.

Police said his car was eastbound on Fairfield when it struck a westbound auto driven by John Booth, 114 Wildwood. Both cars were heavily damaged.

Drug Arrests

OTTAWA (CP) — About 20 teenagers were arrested by RCMP investigators early today on charges of trafficking in marijuana and further arrests are expected during the weekend.

Spying Charged

LONDON (AP) — A Royal Air Force chief technician, Douglas Ronald Britten, 36, was arrested in London early today and charged under Britain's official secrets act.

A spokesman at Royal CTK, the official Czechoslovak news agency, accused the Bulgarian Communist party newspaper Rabotnichesko Delo of violating the Moscow agreements by publishing a false report on the discovery of an arms cache in Czechoslovakia. There was no official Czechoslovak comment yet on a Bulgarian defence ministry statement that a Bulgarian sergeant had been kidnapped near Prague airport Sept. 9 and murdered by a "gang of counter-revolutionaries."

SALES CAREER FOR YOUNG EXECUTIVE

Young man, not under 22 or over 35, with sales ability, good education and pleasing personality who is accustomed to active contact with the public. This position is well above-average and provides a starting fixed income up to $8,400 annually depending on qualifications, with possible future earnings leading to $15,000 a year. If qualified, send complete resume which describes your qualifications.

All replies in strict confidence to

Victoria Press, Box 293

BE CHOOSY....

Viva gives you a wide choice of models including a fastback estate wagon.



VIVA AT YOUR PONTIAC DEALER'S

V-1468 A

'D.F.H. REALTOR OF THE MONTH'



D.F.H. Real Estate proudly announces Wayne Strandlund as the busiest realtor for August. Wayne is only 21 years old and even in this, his first year as a realtor, he has handled transactions including raw land and motels as well as residential properties.

Call him at: 385-7761

"He Can Help You"

D F H **ANLEY AGENCIES LTD.—385-7761**

"Where Realtors Keep the Golden Rule in Mind"

m.v. "QUEEN OF PRINCE RUPERT"

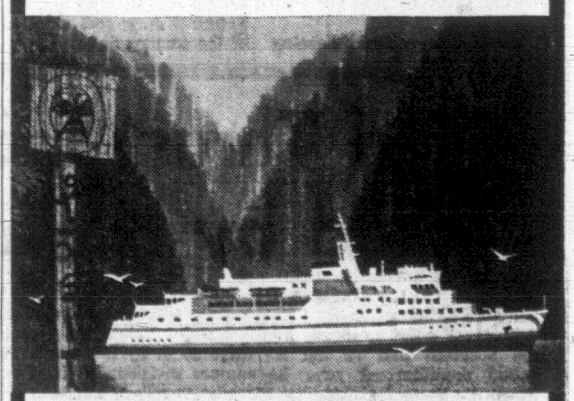
FALL SCHEDULE

EFFECTIVE SEPT. 17th

Two round trips each week. *Northbound* leave Kelsey Bay Tuesdays and Thursdays (1:30 pm). *Southbound* leave Prince Rupert Wednesdays and Saturdays (12:30 pm).

SAVE 25%...fall/winter/spring

Off season rates will save you 25% on passenger fares, staterooms, autos (campers and trailers, too!) *Sample Fare:* 2 adults, 2 children, 4 berth stateroom, no meals—one way only. $103.50 (you save $34.50)



INDIAN SUMMER is the time to "drive" TOTEM COUNTRY!

These are the months of warm days, cool crisp evenings, when leaves begin to turn and the salmon and trout are fat and saucy in northern waters. Duck, geese and pheasant are on the wing. Deer, moose and bear are foraging in the lower reaches. Drive aboard the "Queen of Prince Rupert" at Kelsey Bay, Vancouver Island, for the 20 hour (overnight) "Inside Passage" cruise. Disembark at Prince Rupert and head through the land of tall totems, returning south through the historic Cariboo Country and spectacular Fraser Canyon.

If you'd rather not drive, let your travel agent put together an interesting package by motor coach and airline using the fine accommodation along the route. Enquire about group arrangements for clubs, small conventions and sales meetings.

For car and stateroom reservations, tariff information, contact...

BRITISH COLUMBIA FERRIES VP 1498

P.O. BOX 1388, VICTORIA, B.C.

Phone Victoria: 386-8515, TWX: 610-937-6015, Telex: 044-8164.

Little & Taylor say . . .

In SPAIN and 120 other countries

TISSOT

is the watch trusted for accuracy

World travelers who have seen Tissot in the windows of famous European jewelry stores know it is one of the best values in fine watches. Every Tissot undergoes 7 days of exacting inspections before leaving the factory. Sold with an unconditional guarantee, honored in 120 countries. Models from $49.75.



Classic round case. Yellow or white $49.75

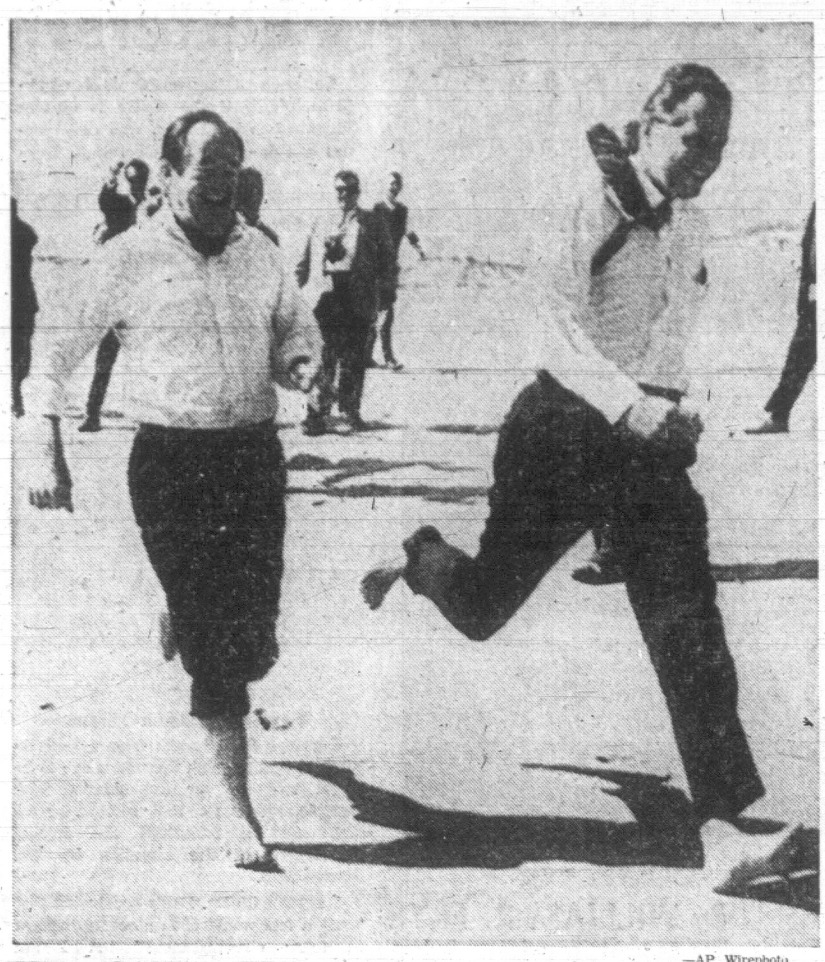
CONVENIENT TERMS

Little & Taylor Jewelers Ltd.

"Your Family Jeweler Since 1910"

1209 DOUGLAS STREET 385-4431

OPEN FRIDAYS 'TIL 9



—AP Wirephoto

WARMING UP for a bigger race, Democratic presidential candidate Hubert H. Humphrey gives Hays Gorey of Time magazine a good go on the beach at Sea Girt, N.J., but came second in footrace.

U.S. Candidates Squabble Over Crime in Streets

By United Press International

Crime in the streets of America remained the number one campaign debate today as all three presidential candidates continued to sound off on it — mostly criticizing each other.

Humbert H. Humphrey called Richard M. Nixon a "Fearless Fosdick" trying to win votes by "political demagoguery."

Nixon said Humphrey was "naive" about how to handle the nation's crime crisis.

Third-party candidate George C. Wallace meanwhile blamed the problems of the cities on foreign aid, supported by both the major parties. "If we didn't spend so much money on foreign aid — and it's like going down a rat hole," he said Friday in Cincinnati, "We could have solved the problems of the cities."

Humphrey, in a sharp attack on Nixon from Sea Girt, N.J. Friday characterized Nixon as the bumbling cop in the L'll Abner comic strip. By emphasizing only civil order to the exclusion of civil justice, Humphrey said, the GOP nominee had created a "counterfeit currency with seals on one side, on the enforcement side.

"It isn't either, or. It is both. If Mr. Nixon is going to play Fearless Fosdick, that is his privilege."

Not TV Marshal

Later, in Pittsburgh, Humphrey challenged Nixon's charge that he was naive on law enforcement. "To call a man naive when you haven't even played a TV marshal, much less a police force, is ridiculous," he said.

Nixon, speaking in Cleveland Friday, said the war on poverty backed by Humphrey is "no substitute for the war on crime."

"I say that doubling the conviction rate in this contry would do far more to cure crime in America than quadrupling the funds for Mr. Humphrey's war on poverty," Nixon said.

He said "just like the administration of which he is a part, Mr. Humphrey has exaggerated and overemphasized poverty in this country as a cause of crime."

Nixon added that Humphrey was "a well-intentioned man but on this issue of the crime crisis in America his views are naive."

Change Promised

Wallace, in Cincinnati Friday, said, "When elected President, we are going to start enforcing the law. We will make it safe to walk the streets of Cincinnati."

He again attacked the Republicans, telling his audience, "If you elect the national republicans you're going to have about the same as you now. If you elect me we're going to change some trends."

Nixon's running mate, Maryland Gov. Spiro T. Agnew, also commented on the crime situation. In Chicago, scene of violent police-demonstrator battles at the democratic national convention just two weeks ago, ugnew said he and Nixon would create the "kind of atmosphere in which civil disobedience would be unnecessary."

Earlier in the day, at Erie, Pa., he said there "is no place in America for the looter or the bigot."

'Unholy Alliance'

In other policitcal developments:

Abe Fortas — Humphrey charged that Nixon and Sen. Strom Thurmond (R—S.C.) had formed an "unholy alliance" to block President Johnson's nomination of Fortas as chief justice so Nixon could name his own chief justice if elected in November. Nixon said there was "absolutely no truth whatever" in the charge. Thurmond said, "that's ridiculous."

Nixon — campaigning in the middle west, Nixon said if he lost in Indiana he would be defeated in November. He also said if he carried illinois by 5 per cent he would win. Nixon also said he did not think the U.S. should apologize or pay ransom for return of the spy ship Pueblo.

George Romney — The Michigan governor Friday denied that Nixon had offered him a cabinet post if he wins the election. But Romney did not rule out the possibility of such an offer if Nixon wins.

Nelson A. Rockefeller — The New York governor will begin a nationwide tour today on behalf of the Nixon-Agnew ticket and local COP candidates. He will visit Minnesota today and also plans to go to California, Massachusetts, Pennsylvania and "several other states."

Silver Threads Program Given

Sidney branch of the Silver Threads Service will hold a musical afternoon Monday at 2 p.m.

The week's activities are:

Tuesday, 11 a.m. to 3:30 p.m., arts and crafts classes; Wednesday, 2 p.m., film show The Drylanders; Thursday 2 p.m., cards and games; Friday 2 p.m., Jacko.

Students Win Major Reforms

PARIS (AP) — France has announced major reforms of its tradition-bound university system in a move viewed as a concession to demands by students who touched off France's paralyzing strike wave last spring.

French Education Minister Edgar Faure, chosen by President de Gaulle to take over the ministry at the height of the June disorders, outlined the changes Friday night.

Faure promised that university examinations—a chief target of the student protestors—would be radically modified next year. But he insisted that exams postponed because of the student unrest last spring must be taken now and would have to follow the traditional pattern.

There have been dozens of incidents of students disrupting examination sessions now under way.

There was no immediate reaction from student leaders to Faure's proposals.

EFFECTIVE IN NOV.

Faure also announced reform programs for the new school year starting in November.

—Creation of an experimental centre where 7,500 students will begin a broad liberal arts curriculum similar to that used in many North American universities. French students have been forced to study within their chosen specialities.

—Students at the experimental centre also will be allowed broader participation in campus life and university administration.

—Some 1,500 literature students at the Sorbonne will take scientific courses at a suburban university centre in an effort to encourage the bridging of academic disciplines. At the same time, science students will be encouraged to take arts and letters studies. This, too, is an experimental program.

—Three more centres will be opened where students can get certificates after two-, four- or six-year intervals. The principal change here is the two-year cutoff, enabling students to use their university training in the job market earlier than in the past.

—The Paris faculty of medicine, now concentrated into one crowded centre, will be split into 10 autonomous medical schools. This will allow most students to begin their practical training in hospitals in the third year of medical school. Many medical students have been delayed in taking their hospital training because of the centralization, overcrowding and administrative backlog.



DE GAULLE
. . . to prevent strike

Peruvian Plight Grieves Eskimo

OTTAWA (CP) — An Eskimo woman from the Northwest Territories was shaken when she saw thousands of Peruvians barely existing in thatched shambles this summer.

"She didn't think such poverty existed outside the Canadian North," said Rev. Andrew Steinman, a Roman Catholic Oblate priest who accompanied Alice Alashuak, an artist from Povungnituk, N.W.T., to the World Craft Council meeting in Lima Aug. 26-Sept. 5.

Mrs. Alashuak felt so sorry for the Peruvians that she now wants to adopt one of their children.

"I don't know if it can be done but I will sure help her," said Father Steinman, interpreter and guide for the 49-year-old sculptress and printmaker.

They were here to say thanks to UNESCO, a United Nations agency, for a grant that allowed Eskimo representation at the Peru meeting.

Povungnituk, one of the more prosperous communities in the Canadian North, is dominated by a co-operative which grossed more than $500,000 last year selling Eskimo crafts.

Mrs. Alashuak sat in on many lectures and panel discussions at the conference attended by 800 delegates from more than 40 countries.

Five Defence Promotions

OTTAWA (CP) — The defence department Friday announced the appointments of five senior officer to become effective Jan. 1.

—Lt.-Gen. Edwin M. Reyno, 51, a native of Halifax, now chief of peronnel at Canadian forces headquarters here, will become vice-chief of the defence staff.

—Vice-Admiral Ralph L. Hennessy, 49, Ottawa, comptroller-general at Canadian forces headquarters, becomes chief of personnel.

—Maj.-Gen. Michael E. Pollard, 48, a native of Montreal, commander of air defence command, North Bay, will be promoted to lieutenant-general and become comptroller-general.

—Maj.-Gen. Maurice Lipton, 52, a native of Sydney, N.S., deputy chief of staff at North American Air Defence Command headquarters, Colorado Springs, Colo., becomes commander of air defence command.

—Maj.-Gen. G. S. Austin, 52, a native of Kamloops, B.C., deputy comptroller-general at Canadian forces headquarters, becomes deputy chief of staff with NORAD.

Albania Leaves Warsaw Nations

LONDON (UPI) — Communist Albania has pulled out of the Warsaw Pact for fear of a possible Russian attempt to extend its crackdown on Czechoslovakia to Albania's pro-Peking regime, diplomatic sources said Friday.

Recent rumors of Soviet troop concentrations near the frontier of Romania suggested the possibility of Soviet moves against fellow mavericks Yugoslavia and Albania as well. None of these rumors has been borne out, but apparently Albania is not taking any chances.

Radio Tirana, in a broadcast Friday night, said the Albanian parliament approved a law officially withdrawing the nation from the Warsaw Pact.

The broadcast from the Albanian capital said deputies welcomed the pullout with "stormy applause and jubilation."

Albania does not want to be exposed to any forceful Soviet "protection" which the Tirana government apparently fears Moscow might be tempted to proffer by invoking Albania's violations of Warsaw Pact commitments, the sources said.

Albania's membership in the Warsaw Pact stems from the days of its adherence to the Soviet bloc under Stalin. Albania was among the pact's founding members.

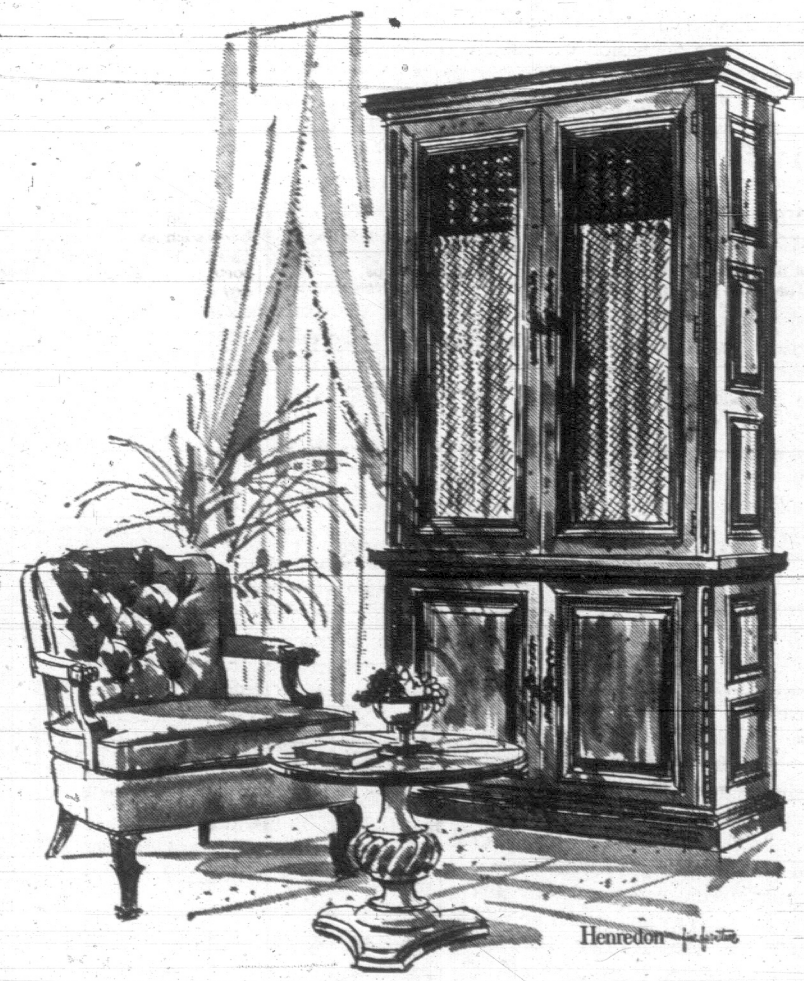
TRAILER PARK
SALMON COUNTRY — 478-2268
PEDDER BAY MARINA

NEED MONEY
Use the equity in your home and get the cash you need now for that newer car, home improvements, bill consolidation, or any worthwhile purpose.
Borrow $1,550 ..... Borrow $ 6,000
Borrow $3,000 ..... Borrow $10,000
Why pay high interest rates when you can use the equity you have in your home to arrange a low cost loan tailored to suit your budget. If you need money for any worthwhile purpose, give us a call at 386-7565 and enjoy the advantages of a Homeowners Loan. We're understanding.
Associated Homeowners Finance Ltd.
912 DOUGLAS ST. 386-7565

HAVE YOU GROWN TIRED OF YOUR OLD KITCHEN?
Don't Despair . . .
We'll remodel any type of kitchen by replacing doors, countertops, etc. with materials of your choice.
★ All Work Done By Highly Skilled Craftsmen ★
For free estimates and designs call
ALPHA FINISHERS Bus.: 383-5521
568 Alpha St. Res.: 479-3640

FACTORY SPECIALS SALE
BE SURE TO TAKE ADVANTAGE OF THIS FACTORY SPECIAL TO PURCHASE BETTER GRADE MATERIAL AT LOW, LOW PRICES.
2-pce. Chesterfield Suite, 4-cushion, high-back style. Wood arm protectors, heavy tweed covers in a choice of colours. Reg. 279.95 ..... 164.00
No Down Payment, 8.57 for 24 months excluding tax
Relaxer Chair in Nylon material cover. Enjoy comfort in these quality relaxer chairs. Choice of colours. Each 94.00
No Down Payment, 4.77 per month for 24 months, excluding tax
3-pce. Bedroom Suite, includes 64-in. triple dresser with wide mirror, chest and 4 ft. 6 in. Bookcase Bed. Dark walnut finish. Reg. 199.95 ..... 144.00
No Down Payment, 7.31 for 24 months, excluding tax
★ ★ ★ ★ ★ ★ ★ ★ ★ ★ ★ ★
Better Values FOR THE Budget Minded
★ ★ ★ ★ ★ ★ ★ ★ ★ ★ ★ ★
Hide-A-Bed features Double Bed Mattress and the smoothest, easiest action ever available in a sleeper. Each 159.00
No Down Payment, 8.07 per month for 24 months, excluding tax
Love Seat - Sleeper with Single Bed Mattress. Smooth top quilted spring-filled mattress, comfortable seating and a choice of colours. Each 169.00
No Down Payment, 8.57 per month for 24 months, excluding tax
★ ★ ★ ★ ★ ★ ★ ★ ★ ★ ★ ★
SAVE NOW ON LAMPS!
30-inch Colonial-styled Trilight 19.95
30-inch Teak Trilight 19.95
32-inch Walnut and Cork Base Trilight 17.95
31-inch Heavy Ceramic Base Light 12.50
WHERE BARGAIN PRICES ORIGINATE
The Bargain Basement
Open Monday through Saturday 'til 5:30, Thurs. and Fri. 'til 9
FREE DELIVERY — EASY TERMS
On View just up from Douglas — Phone 382-5114
(Division of Standard Furniture)

PROFESSIONAL DENTURE CLINIC
VICTORIA
Suite 216, 895 Fort Street
Phone 386-8031
Offering a complete professional denture service under the care of fully-qualified and licensed dentists.
ACADEMY OF DENTISTRY
A non-profit society sponsored by the College of Dental Surgeons of British Columbia.
GEORGIA MEDICAL-DENTAL BUILDING,
925 WEST GEORGIA STREET, VANCOUVER 1, B.C.

many things to many people

Henredon
Standard Furniture Is Contentment
To make your home the reflection of the serenity and contentment of the family is everyone's aim. The dining room a happy background for the family meals and hospitality for friends . . . the living room warm and inviting . . . the bedrooms restful and subdued.
The famly that wants to be sure of making the right selections in furnishings, comes to Standard in Victoria, where they can be confident of discovering furnishings that will increase the charm and livability of the home . . . creating a stage on which fond memories of quiet family times and shared social pleasure endure forever.
Take advantage of Standard's Professional Decorating assistance in solving your home furnishing problems. Choose furnishings confidently, from the widest selection in Western Canada . . . on Standard's 8 floors.
a visit is always so rewarding
STANDARD FURNITURE
8 Floors in the Fabulous 700 Block Yates 382-5111

Victoria Daily Times

Established 1884

Published every afternoon except Sunday by the Times Publishers, Limited, 2631 Douglas Street, Victoria, B.C. Authorized as second-class mail by the Post Office Department, Ottawa, and for payment of postage in cash. All undelivered copies or any notices respecting changes of address are to be sent to the above address. The Canadian Press is exclusively entitled to reprint the local news published herein.

BRIAN TOBIN, Editor — W. ARTHUR IRWIN, Publisher — GORDON BELL, Managing Editor

SATURDAY, SEPTEMBER 14, 1968

Promise of Light Ahead

THE FORMAL WITHDRAWAL of Albania from the Warsaw Pact yesterday was a gesture rather than a new fact in the international situation, for the small Mediterranean country has long been anti-Kremlin in its policies. But even so, the step may rightly be assessed as a sizable debit in Russia's international account: the Warsaw Pact has theoretically been weakened and the Tirana-Peking axis has been strengthened. The importance of this may be more evident in the crucial days that lie ahead for world communism. The crumbling continues on the fringe of the Iron Curtain.

This is so even though the same day saw further capitulation in Prague, where Parliament, under pressure of the Russians, passed laws abolishing freedom of the press and freedom of assembly. These two rights are always the first targets of tyranny, for where the freedom to gather and the freedom to publish criticism do not exist, the authority of a foreign oppressor or of a domestic dictator can have free rein.

Shortly after the Red Army imposed its censorship on Czechoslovakian news media a further complaint came from Moscow, that Czech writers were conveying opinions between the lines, so that otherwise innocent reports or comments carried an opposite meaning. Now even that medium of communication will be denied Czechoslovakian patriots, but the very manner of its going is as plain an admission of Russian defeat as could be devised. The self-criticism that now will come from Czechoslovakian leaders will fool no one, the confessions of "rashness and imbalance" issuing from Premier Cernik and Mr. Dubcek will be rightly interpreted throughout Europe, and nowhere more clearly than in the East, where double-talk and enforced statements are tools of the ideological trade.

But equally recognizable will be the genuineness of Albania's declaration of a formal break with the military alliance of Russia and its satellites, and the scarcely veiled implication that military retaliation by Russia would trigger support for Albania from Red China. This development does not, of course, make sudden democratic heroes out of the Albanians. They are still the subjects of a tightly ruled Communist regime, and dependent on a very questionable tie-up with Peking. But they, with Yugoslavia, are living proof that the Comintern—Russia's great concept of unified world-wide Communist domination — has not, and is not likely to, become a reality.

Czechoslovakia is a much more strategically placed bulwark in the Soviet western defences than was Albania, and so will have much more difficulty in making its escape. But the light that flared there so briefly is not totally extinguished. When the changes that have occurred in communism in the last 20 years are considered, the next two decades appear filled with promise rather than despair.

A Gamble Worth Taking

THERE HAS BEEN WIDE-spread speculation that President Johnson intends to end the bombing of North Vietnam before November 5 as a dramatic peace gesture designed to influence the election result. The reports have persisted despite emphatic denials. The president repeated again this week that the United States must be assured of a reciprocal response from the North Vietnamese before it will act.

Some of the speculation can be attributed to recent remarks of Vice-President Humphrey, who is attempting to win the support of Democrats who were alienated by rejection of a strong Vietnam peace plank at the party's nominating convention last month. Despite his close association with Johnson policy, Mr. Humphrey made the surprising remark that he could have accepted the plank, which called for an outright end to the bombing. And Mr. Humphrey's running-mate, Senator Muskie, came out flatly this week for such a step, which he said would be a "valuable risk" the United States should take in an effort to end the war.

The situation is confused and it is unfortunate that the prolonged election campaign has influenced the peace negotiations. The North Vietnamese obviously have been exploiting the circumstances, hoping to capitalize on the open divisions in the United States.

There are two aspects to President Johnson's reluctance to follow up with a complete ban his March 31 order limiting the bombing to the less populated areas of the North Vietnam panhandle. One is the fear based on previous experience that the Communists will take advantage of the "all-clear" to move more men and supplies into South Vietnam. The other is a desire not to appear weak by giving in to pressure from Hanoi.

Are these objections valid if they stall the Paris peace talks? There was some new evidence this week that they are not. One development was a persuasive argument presented publicly by Mr. Arthur Goldberg, the former ambassador to the United Nations, in favor of a bombing pause. He said ending the raids would enable the United States to take the initiative in the Paris negotiations by insisting on steps to ensure that North Vietnam was not thereby gaining a military advantage.

But the arguments are not conclusive and it is obvious that there is risk involved for the United States. As Mr. Goldberg pointed out, any course of action, including standing pat, involves the risk of a wider conflict. The question to be answered is which gamble promises to be the most fruitful. At this stage the odds appear to favor a bombing halt.

The Powerful Future

SUGGESTIONS HEARD FROM time to time that eventually nuclear power plants will supplant orthodox hydro-and-coal-powered production units are usually pitched for some indefinite time in the future. But the whole wonderland of cheap, abundant power is brought strikingly nearer by an announcement of the U.S. Atomic Energy Commission that a new type of reactor may be in use in the 1970s, known as a "liquid metal fast breeder reactor". By the 1980s it is hoped to generate electricity by this method on a commercial basis.

The magic of the new fast breeder reactor is that it uses about 70 per cent natural uranium — fairly common—compared with the less than one per cent used in present power reactors. The non-fissionable but fertile uranium is transformed into energy-releasing fissionable material in the breeder reactor. If successful, this would open up supplies of fuel extending many centuries ahead.

The concept of vast, cheap power sources could, of course, revolutionize the world's industry and production. It could make obsolete the expensive long-distance transmission systems which now are necessary to bring power from isolated hydro sites to urban areas. It could provide under-developed nations with one of the means of becoming self-sufficient. It could bring much nearer the brave new world of freedom from labor which has spurred mankind for generations.

And, of course, it could put right on our doorstep the problem of how to manage and control, for man's benefit rather than his ruin, all these unprecedented developments.



Blue Rocks, N.S. — Nicholas Morant

FROM UNITED NATIONS, N.Y. — By WILLIAM R. FRYE

All Help Short of Aid for the Czechs

IN the all-out tug-of-war which continues between Moscow and Prague, the Czechoslovaks still sorely need outside help. But finding ways to get it to them will be one of the toughest jobs diplomats have tackled in recent times. There is still very little the outside world can do. Military help has always been impractical. Loans for industrial modernization and hence for economic independence from the Soviet Union, have apparently been "negotiated" out of consideration. Czecholsovakia is not to be allowed such freedom.



Frye

What the outside world can do, if it will, is to keep the fire of moral indignation burning under Moscow.

Waiting for 'Normal'

This will be a useful increment to Prague's bargaining power, influencing the evolving definition of what constitutes "normalization" in Czechoslovakia. When the situation there is "normalized," Soviet troops are to be withdrawn.

The principal available source of international pressure, as former United States UN delgate Arthur J. Goldberg pointed out this past week, is the 124-nation UN General Assembly, which convenes September 24.

Unlike the veto-bound UN Security Council, which debated the matter at the height of the crisis, there are several things which the Assembly could do, a majority willing.

- It could direct Secretary-General U Thant to send a UN "presence" to Prague. The Czechs might feel obliged to refuse him entrance, but they could use the possibility of his arrival—i.e., their option to change their mind—as a bargaining lever against Moscow.
- The Assembly could call for an unconditional Soviet troop withdrawal. The troops would not obey; but pressure in that direction from the world community would again be useful to Prague in negotiating the terms of withdrawal.
- The UN could dramatize anew the basic issues of Soviet colonialism and denial of self-determination — issues which are of the greatest importance to much or all of the "third world." A continuing injury to Soviet interests in that part of the world might help impel the Kremlin toward a less immoderate course in Czechoslovakia.

Can't Ignore Risks

None of this could be easily or quickly accomplished. It would be foolhardy to disregard the risks and the political price to be paid.

Russia would fight back with every resource at its command, including public and private diplomatic pressure and blackmail.

A first-class cold-war donnybrook would result, with obvious damage to prospects of "SALT" (strategic arms limitation talks), progress on a Vietnam peace, and an East-West detente in general.

If is, moreover, by no means certain that the solid front of world criticism of Moscow, which sprang up so spontaneously in August, would remain intact in September. The fact of negotiations between Moscow and Prague has left many governments reluctant to "interfere" at "this stage."

Genuinely Doubtful

Some are genuinely doubtful, and others profess to be doubtful, that "interference" would really help the Czechs.

No one can guarantee that the issue could even be successfully inscribed on the Assembly agenda. This is an affirmative decision which requires majority approval, and a majority rarely decides to take such action over the resistance of the country needing help. (Under obvious duress, Czecholsovakia has said it does not want further discussion.)

The Soviet Union is pulling out all the stops in its fight to bar further debate. In a move reminiscent of its tactics in the dues-arrears battle, it threatened this past week that "normal operation" of the UN would be "prevented" — that is, that Soviet-bloc delegates might walk out — if there were "any further attempt" to consider Czecholsovakia.

A number of UN member countries, feeling the Soviet lash, probably would be grateful for a convenient device to dodge a judgment on the merits. Denial of the agenda on the ostensible grounds of Czech disapproval would be such a device.

Goldberg, who had such an unhappy and frustrating time trying to get the UN to discuss Vietnam in a constructive context, would be the first to appreciate the difficulty which his successor, George W. Ball, is likely to have with Czechoslovakia.

Goldberg, too, would be likely to be among the first to acknowledge that the United States would be in a stronger position to enlist UN support for self-determination in Czechoslovakia if Washington had taken a more consistent stand for action — not just talk — on behalf of self-determination in southern Africa.

Don't Drop Case

Obstacles and handicaps aside, however, it is obvious that the United States and/or a group of other countries are going to have to try to mobilize further UN backing for the Czech liberals. To drop the case at this stage without additional effort would be unthinkable.

(c) Copyright, William R. Frye, 1968

FROM OTTAWA — By MAURICE WESTERN

'Insulting Provocations, Gross Intrusions'

IN the course of his most recent display of international bad manners, Gen. de Gaulle announced earlier this week that the election of a French-speaking prime minister from Quebec would lead to no modification of French policy towards Quebec. To the new, and unfortunate, French ambassador to Canada it must be obvious, however, that Mr. Trudeau's election has profoundly modified the climate of Franco-Canadian relations. In general, English-speaking prime ministers have been extremely reluctant to engage in controversy with personalities of the French government. Mr. Pearson's rebuke of Gen. de Gaulle was a quite exceptional response to an overt provocation of such grave character that it could not be ignored. Even on that occasion subsequent comments emphasized the normalcy of relations between the two countries: normal in the sense, presumably, that there was no rupture of diplomatic or economic relations.



Western

Mr. Trudeau shares none of these English-Canadian inhibitions and is not by temperament inclined to turn the other cheek. His attitude was made plain to the country in the election campaign and he has been given a massive mandate by both linguistic communities. Thus, whether Gen. de Gaulle changes or not, the situation has been radically changed by events beyond his control.

This was manifest on Wednesday when the prime minister repeatedly seized upon opportunities to lash the French president with stinging rebukes and scornful gibes.

It was the more effective because Mr. Trudeau came to his press conference armed with something much better than strained de Gaullist analogies and generalities. He had in the Rossillon affair a clear case of French interference in Canadian internal affairs.

Sought Direct Links

Mr. Rossillon is not merely an official personage but, according to Mr. Trudeau, an official of the French prime minister's staff. Although there is a Franco-Canadian cultural agreement, he undertook his mission to Manitoba — via Ottawa and Quebec City — without the knowledge of the Canadian government. The apparent object was to create direct links between Paris and the French-speaking Manitoba community.

The prime minister used biting language which should enliven considerably the report of Ambassador Siraud to his superiors in Paris. It was, he thought "distasteful" that the French government should act in this "underhanded and surreptitious way." He added some comments about "secret agents" coming in to agitate among our people, and about the manifest danger that such interference could provoke a backlash injurious to the progress of linguistic reform.

With the ground thus well prepared, Mr. Trudeau was drawn with a minimum of encouragement into more general comments on Gen. de Gaulle's public thoughts of Monday. At that time the president, who seems to regard Biafra as an African Quebec, meditated aloud about the failure of federations, mentioning Canada, Nigeria, Rhodesia, Malaysia and Cyprus. He supported Biafra's right to self-determination and, in the course of the same conference, condemned the Soviet action against Czechoslovakia.

Poured Salt in Wounds

Mr. Trudeau observed that unitary states also have their problems as evidenced by the succession of constitutions in France. He added rather mildly that there were some striking examples of successful federations, including the United States. With these deceptively academic observations out of the way, he emptied a salt-shaker into some current wounds by calling attention to French efforts to meet the demands of Bretons, Basques and Alsatians for "less colonialism by the Parisians."

Since the basis of French policy, as reaffirmed in the Czechoslovak case, is respect for national sovereignty, Mr. Trudeau expressed wonder at the attempts of the French president to intervene in countries other than his own. He had an explanation, though. French ministers had evidently been so shaken by the events of recent months that they had not yet recovered their sense of logic.

From all this Mr. Siraud is entitled to conclude and to report to his government that there is a more than seasonal chill in the Ottawa air. This is the new normalcy, of Canadian acceptance but not of Canadian making. It will presumably continue so long as Gen. de Gaulle maintains a policy compounded of insulting provocations and gross intrusions into Canadian affairs.

The more fortunate French ambassadors are posted with the paratroopers to places such as the republic of Chad.

Nature Rambles

By FREEMAN KING

GO for a hike along the beach northwards from Mt. Douglas Park. Along the edge of the tide are many species of seawoods that have been washed ashore. Some items are bleached out and look like thin gray paper. They are probably Sea Lettuce.

Pieces of the brown Turkish Towel may be seen; it looks very much like a drab piece of bath towel. You will be able to spot some seaweed that looks like a twisted rope. It may be mixed up with the kelp and could be a species called the Hooked Rope or Hooked Skein.

Take a close look at the blades of the kelp and you may find living there one of the colonies of Bryozoa. These look like a grey circle with tiny dark spots in the centre; each circle is an individual animal.

Examine the blade more closely and perhaps you will find a minute yellow dot-like substance. This could be an egg of a small snail that lives amongst the kelp.

In some places where the water is deep and there is a rocky bottom the kelp plant will grow to 90 feet in length, none of the seaweeds has any roots, but they grow a holdfast to keep them anchored to the bottom. As you wander back take a close look at the clay banks. See the many strata that were laid down by the receding glacier of long ago. At the top is the over-burden containing the living plants and the soil, then perhaps a layer of brown clay, then a layer of gravel. This will change again perhaps to a band of sand, then again to a clay that has many smooth, water-worn rocks embedded in it.

Look at some of this darker clay: see how it, too, is in layers, each layer being laid down at a different time. The pressure of the material pressing down on it has formed a compact mass.

In this medium it is possible you can find small pieces of almost fossilized wood and the imprints of some ancient root system.

Note how certain plants have established themselves in this type of soil, especially the Horse Tail.

Letters

Letters will be considered for publication only if the writer is clearly identified to the editor, who may permit pen names at his discretion. Submissions will be edited and may be condensed. Short letters are favored. None will be returned.

Safety First

May I, through the medium of your newspaper, appeal to mothers not to allow small children to play with glass bottles or jars? Why not give them plastic ones?

Recently a well meaning neighbor gave my child a glass bottle. I immediately went out to take it away from her, but she had already smashed it and was sitting on the cement sidewalk with glass all around her. Luckily, she only suffered a slightly cut finger.

I have seen other small children playing with glass bottles in full view of their mothers, and their mothers allow it, obviously not thinking of the danger to the child. — A Subscriber.

Sewerage Down Under

I gather from letters from friends in Victoria that Saanich taxpayers are to be asked to vote on consolidation and possible extension of their sewers. I have also read a forthright and logical assessment of the situation by Dr. Marcus Bell.

I agree with Dr. Bell's conclusion that "only a fool would choose ocean disposal in these circumstances" but I am surprised that he emphasizes composting as the answer to sewage disposal problems.

Since leaving Victoria three months ago I have been travelling and observing almost constantly. I have also discussed disposal problems with many authorities. The places that are disposing of sewage satisfactorily without polluting their natural waters are doing it by upgraded septic tank practice. This community which we have chosen as our new home (Mulgrave Shire, in North Queensland) has its own crews doing the septic tank installations. Cost to the property owner is very small — nothing is added to the general taxes and there is no maintenance cost. There is no sewage in the ditches and the beaches are fabulously clean. This area, incidentally, had a variety of soil conditions ranging from pure sand to heavy red and yellow clay and subsurface rock; the standard dwelling site is 66' by 132' although many are only half that size, and the annual rainfall (concentrated in three months) is eighty-seven inches.

Dr. Bell made his point. There are better ways of getting rid of sewage than dumping it in the sea. The essence of his message was that Greater Victoria should take a good look at some of the alternatives. No person who recognizes the value of clean coastal waters would disagree with this.—Lloyd Smith, Palm Cove, P.O., via Cairns, Queensland 4870, Australia.

Decided By Ballot

London Free Press

THE Canadian Union of Students in endorsing a policy which affirms the right of a "sovereign" Quebec to establish a separate government from the rest of Canada if it so "wishes" sounds a lot like the "let-them-go" line of thinking that made some headway in English-speaking Canada in recent years.

The reasons might be the same too. It became popular, before proper examination of the issue, to conclude the easiest and thus the "best" way to handle the Quebec problem was to push it aside; to let Quebec go off into a reserve of impotent isolation, while the privileges and the advantages of the overwhelming North American majority were undisturbed.

That as much as anything may be the reason Quebec universities pulled out of CUS a few years back.

Some national political parties grasped at the "special status" bit, presumably with the status of the rest of the country to be untouched.

It required the alertness of French Canadians like Jean Chretien and Pierre Trudeau to unmask all this as a potential trap that could relegate French Canada to the very ghetto it was trying to escape.

Of course, as the Students' Union says, if Quebec in a process of democratic self-determination, decides it must leave Canada, it should not, and in fact could not, be stopped. But Quebec has decided no such thing. On the contrary the issues were argued over clearly at the last federal election, and the decision of both French Canada and English Canada was for one Canada, with constitutional rights and opportunities for two language and cultural groups across the whole country.



PEOPLE LIKE to live in cities but there must be greater dispersal if the choking conditions of "megalopolis" are to be avoided.

New Plan Moves City To Country

By ATHELSTAN SPILHAUS
UNESCO Features

A federal commissioner recently expressed an opinion typical of the "hopelessness approach" to city problems when he said, "We cannot, even if we would, dismantle the urban complex". I disagree completely.

The overgrown urban complex must be selectively dismantled and dispersed if we are to cure the ills of the megalopolis.

Half of the people in the United States live on one per cent of the land, and there is a continual drift to the big cities. Urban renewal encourages the increase in the size of the cities.

Two or three storey slum buildings are torn down, and sterile, high-rise, so-called low-cost housing brings more people into the centre of the city than ever before, compounding the problem.

Surrounded By Open Land

I propose, as a corrective, development of a system of dispersed cities of controlled size, differing in many respects from conventional cities, and surrounded by ample areas of open land. The proposed Minnesota Experimental City will be a prototype.

People like to live in cities. Dispersal does not mean that the whole United States is to become a single sprawling suburb, such as California is becoming. Dispersal refers to cities big enough to offer the advantages of city living yet small enough not to be subject to unplanned overgrowth. Each, with its surrounding reserved land, would be a separate unit.

If the present 200 million people in the United States were living in 800 cities with a population of a quarter of a million each, and if these cities were scattered evenly across the United States, we would not have the pollution, riots, and many of the other ills that develop when cities become too large.

Need More Urgent In Rest of World

If the need for dispersal is urgent in the United States, it is even more urgent in the world as a whole, especially in those countries where the birth rate is much higher.

Let us look ahead and suppose that the world population, if we do nothing about population control, reaches 15 billion by A. D. 2068. And let us assume that our technology permits us to build cities on any solid land, from Antarctica to the tropics, from desert to rain forest.

The area of all the continents is about 2,300 million acres. If we built cities of controlled size, dispersed throughout the world, there would be 60,000 cities of a quarter of a million people each, such city would be surrounded by 40,000 acres, or 64 square miles of open land. The alternative of allowing the present big cities to grow unplanned, would mean that vast tracts of the earth's surface would be uninhabited and the urban complexes would be intolerable.

The advent of atomic power opens up the possibility of building verdant cities even in desert areas, if these areas are near the sea. An atomic plant which would generate a million kilowatts of electricity could distill 500 million gallons of fresh water from seawater and, from the residue, make enough fertilizer to grow the food to feed the entire population of ten cities the size of the proposed experimental city.

We must try these schemes and others that will emerge. The place to try them is in new experimental, dispersed cities, such as that envisaged in the Minnesota plan.

Placed 100 Miles From Other Centres

Early in planning the Minnesota Experimental City we set some guidelines. (1) The ultimate maximum population would be a quarter of a million. The community would be (2) economically viable as a unit of the U.S. economy, (3) truly experimental, (4) at least 100 miles from any major existing urban centre, and (5) a densely populated centre surrounded by open land.

This surrounding land, which would have an area perhaps 100 times that of the densely populated centre, would be used for forests, outdoor museums, recreation or agriculture, or just left as a rural area.

Plans for building the Experimental City differ in many respects from plans for building other kinds of cities. Conventional cities grow above the ground, and as they grow, and as people demand transportation, power, water, gas, and sewers, the ground and rock underneath the city are tunnelled for subways or the streets are dug up and the utility lines are buried.

Whole Substructure Will Be Excavated

In the Experimental City the whole substructure will be planned and excavated, and the power lines and utility lines will be installed, before the city is built. Knowledge that the city is to be of a certain size will make this possible.

Costs of all city services will be part of the rental, occupancy charges — the "hotel bill" — for individuals, businesses, or industry in the city. Much of the equipment for servicing the city will be invisible and inaudible underground. Water and building materials can be stored there.

Heating plants and cold-storage facilities can be located there. Underground pipelines can carry out solid wastes conventionally carried by trucks. Snow or rainwater from the streets can be channelled to underground reservoirs.

All the buildings in the Experimental City will be constructed of the newest light-weight materials, and modular techniques of assembly will be used. The average useful life of a building has been estimated to be between 20 and 30 years.

All buildings in the Experimental City will be designed with this in mind, and methods of construction that leave permanent outmoded monuments or later require the services of the wrecking crew will be abandoned. We will get away from the idea of building forever and, instead, will build for living, recognizing that people have continually changing desires.

The disassembly of buildings will resemble the disassembly of an erector set. Reusable components of the building will be swallowed by the city's substructure. There will be no cluttering of streets with cranes and other moving equipment. In building new structures, the process will be reversed. Materials will be lifted from the substructure into the middle of the site, and adjacent activities will not be disturbed.

Certain parts of the Experimental City probably will be domed, so that the advantages and disadvantages of totally enclosed cities can be determined. It is our current view that not all of the city should be domed. Doming only a part of it will enable us to determine the extremes of climate under which total enclosure is economical and acceptable.

One of the most pressing problems of our urban living is transportation and the use, care, parking, and garaging of the private automobile.

Transport Without The Side Effects

How can we provide people with a transportation system that facilitates the desirable social relationships which constitute the joy of city living yet does not have undesirable side effects?

What people basically like about the private automobile is the fact that it is a small pod and gives them a sense of privacy in a world where any kind of privacy is becoming a scarce luxury. They also like the automobile because it takes them from where they are to where they want to go without stopping where everybody else wants to stop.

But when so many automobiles crowd the streets that we cannot move because of traffic jams, and when our average speed in a pollution-producing, many-hundred-horsepower vehicle is eight miles an hour, it is time to look at the alternatives.

Now in the process of design are many systems that can move people in motorless, driverless, noiseless, semi-private pods, computer-controlled so that the passengers travel from where they are to where they want to go without stopping. If you want to go to the store you don't go to the station and then walk to the store: your pod is sidetracked right into the store.

The various systems have a common denominator: they are driven by a propulsion system built into the track. The pods are inexpensive, thus many of them can be used at the same time. Moving sidewalks, moving platforms, and other wheelless systems are all technically feasible.

One important concept that has emerged in our discussions is this: if we are to use mass transportation in the Experimental City it should be free, like elevator service. You don't pay a fare to ride vertically in an elevator. Why should you pay a fare to ride horizontally? The cost can be embodied in the service costs of the city.

Among the greatest innovations that can be tried in the Experimental City are the new technologies in communications that have been developed but not yet put to practical use.

The current view is that radio frequencies should be reserved for purposes, such as communication to or from a vehicle in motion, where wires are not feasible. The substructure of the Experimental City would be wired, and coaxial cable would reach to every point where, conventionally, there would be a telephone. These wires and cables can be planned and located in the substructure even before we have a clear-cut idea of what terminals, picture-phones, computers, facsimile machines, and the like may ultimately be needed.

Urban renewal in its worst manifestations is the construction of the slums of the future. Many people in the present overgrown cities might like to move out into new complexes which provided the advantages of city life without the physical and social distress.

Tomorrow's Slums Fate of Suburbs

Many others whom the authorities say they cannot move have never contemplated moving because they have been trapped, lacking the opportunity to go anywhere else. The fact is that most of those who can afford to do so have already fled the cities, to suburbs that will become the slums of tomorrow.

We must build a city for today's city-dwellers and suburb-dwellers to go to. We must provide people with a different choice, not just that between life in a dirty overgrown city with suburbs or a completely rural existence. We can provide a middle choice — clean cities of controlled size, with plenty of space and an exciting new environment.



SLUM AND GHETTO districts of major North American cities must be removed but this article questions whether urban renewal schemes are the best answer. Athelstan Spilhaus is president of the Franklin Institute of Philadelphia, and this is an abridged version of an article which first appeared in Science, the Journal of the American Association for the Advancement of Science.

History Obsolete In Today's World

By GEORGE LARDNER JR.

WASHINGTON — What strikes John P. Roche after two years as resident-intellectual at the White House is "the irrelevance of history" in the making of great decisions.

Roche held forth before the American Political Science Association with a medley of impressions that, as panel chairman James MacGregor Burns remarked, would probably have gotten him the bum's rush at a convention of historians.

Unruffled, Roche, who has made something of a career of bringing his fellow intellectuals up short, summed up his stewardship as special consultant to the president with characteristic flair.

"The hell of it is," he said, "that the problem (on any given day at the White House) isn't intellectual" at all.

This, suggested Roche, who is leaving the White House to return to his professorship of history and politics at Brandeis University, is as it should be in a world where quick decisions are constantly required. In the crunch of world crisis, he implied, the "intellectual" approach simply doesn't work.

Salting his talk with examples, Roche recalled last year's crisis over the Arab-Israeli war.

President Johnson, Roche said, asked his advisers what should be done and "one or two incautious members" launched into a dissertation on the history of the Middle East.

The president, by Roche's account, listened patiently, but finally interjected in the midst of one scholary observation, and demanded: "Therefore? . . . therefore what?"

"Suddenly, "Roche said, "all the history in the world doesn't make the slightest bit of difference."

In the Middle Eastern crisis, he said, the real question was what to do if Russia "decided to bail out its clients. These questions have to answered fast and they have to be answered yes or no."

Indeed, the outgoing White House academician said, presidential decision-making is necessarily an imperfect process based, "if you're lucky, on 51 per cent of the evidence."

(The Washington Post)

THE GALLUP POLL

Racially Mixed Marriages Disapproved in Canada

A slight majority of the Canadian people (53 per cent) say they do not approve of marriages between whites and non-whites. Only about a third of the population (36 per cent) say they agree with such unions.

This disapproval is expressed through all age groups except the young voters (50 per cent) who see nothing wrong with mixed racial marriages.

In an international Gallup Poll study, people of the United States express greatest disapproval of black and white unions. More than seven-in-ten Americans say they do not agree with white and non-white marriages. France, on the other hand, shows greatest approval—62 per cent.

The question: "Do you agree or disagree with a mariage between whites and non-whites?"

CANADA	Total	21-29 Years	30-39 Years	40-49 Years	Over 50 Years
Agree	36%	50%	40%	30%	29%
Disagree	53	41	51	50	62
Don't know	11	9	9	20	9

	U.K.	U.S.	France
Agree	29%	20%	62%
Disagree	57	72	25
Don't know	14	8	13

If You Want An Education, Who Needs Universities?

By RICHARD J. NEEDHAM
The Globe and Mail

The Canadian Union of Students doesn't speak for all of the young men and women attending university; I doubt that it speaks for most of them. It does speak for many of them, especially what are called the activists; and I guess it spoke for these when it said at its annual conference in Guelph:



Needham

"Our universities have become increasingly absorbed into the corporate system. The needs of this system both for trained personnel and for economically useful knowledge takes precedence over the educational aspirations of the students."

There's a good deal of truth in this; the universities are indeed tending to train people for jobs rather than educate them for life. But that's the way most students want it; they're there not to get an education, but to get a degree which will admit them into a high-paying job or a high-paying profession.

What of that minority who (to quote the CUS statement) do have "educational aspirations"? Their solution is perfectly simple — to leave the university and get an education by other, cheaper, and perhaps more effective means.

Dr. Wilder Penfield has said that you can become educated by reading, travel and talking with intelligent, experienced people. I would go right along with this; you must attend university if you want a degree, but if you simply want an education, there's no necessity to go near one.

●

Go instead to the public library, where you'll find all the truly great teachers who ever lived. Hit the road for a year and find out something about yourself. Talk to older people who've had some experience of life. Get a job, any job, and learn on it.

I'd apply this equally to high school students; those, at any rate, over 16. If a student feels (as many do) that the high school is trying to train him rather than educate him, and if his desire is to become educated, he can simply leave and follow Dr. Penfield's prescription.

The student activists, of course, will disagree. They argue that the system can and must be changed from the inside by demonstrations, sit-ins, and similar carryings-on.

I doubt these can have any useful effect, which brings me around to those demonstrations outside three Toronto high schools when they reopened the other day.

Representatives from the Ontario Union of Students were on hand; and distributed copies of Jerry Farber's article, The Student as Nigger, which was reprinted in university newspapers across Canada last winter.

I've read the Jerry Farber article several times. It's coarsely worded, and exaggerated in tone; but I agree with its fundamental argument — that universities and especially high schools treat the student much as white people in the South treat the Negro.

They don't really regard him as a human being, with a human being's rights and dignity. (The scholarly Edgar Z. Friedenberg makes the same point, more effectively, in his study of the present-day high school, Coming of Age in America.)

But no student over 16 has to put up with such treatment. If he feels, as some do, that he is being treated without the respect due to any human being, he is entitled to leave and pursue his education by other means. He can't be forced to stay in high school any more than he can be forced to attend university.

●

So why stay? Why be angry and bitter? Why waste time and effort on demonstrations?

Why attempt to change a system which apparently suits most of the students; and which in any event is too huge and complicated to be changed in any meaningful way?

To the disgruntled student, I would say, "You want an education? Go out and get it; no one's stopping you. The whole world is out there, willing and able to teach you anything you really want to learn. It's a school, the best school of all, and there are no tuition fees."

Kent's

ANNUAL STORE-WIDE SALE

STARTS FRI., SEPT 13, THROUGH SAT., SEPT. 21

Open Monday of this Week Only, for the Sale! Open until 9 p.m. Fridays

TRADES, EASY TERMS

BANK FINANCING AVAILABLE

SPECIAL

RECORDS AND TAPE RECORDER SUPPLIES
10% to 70% OFF!
Reductions on all labels

Used — Guaranteed
TV SETS, RADIOS AND RECORD PLAYERS
All at Drastically Reduced Prices
½ PRICE BARGAIN TABLE
Odds and ends of discontinued radios. All sets guaranteed—no exchanges or refunds.

SAVE

ZENITH SPECIALS

1 Only—Model No. 940, AM/FM Stereo Console. Reg. $749.95. SALE $629.00
1 Only—Model No. 928 AM/FM Stereo. Reg. $569. SALE $469.00
1 Only—Model No. 4522, 23" Console Color TV; light walnut cabinet. Reg. $1050.00. SALE $900.00

SAVE

CLEARANCE OF 1968 MODELS

Stereo, Black and White, and Color TV
1968 Models. Choose from ELECTROHOME, PHILIPS, RCA VICTOR and ZENITH. During our Annual Sale, from ... 5% to 25% Off

PORTABLE RECORD PLAYERS, TAPE RECORDERS, TRANSISTOR RADIOS, TUBE RADIOS
At least 10% discount, many items one of a kind at discounts up to 33⅓%

SERVICE SUPPLIES—10% OFF
(Except Batteries)
Tubes—Needles—Cartridges—TV Lead, Etc.

Victoria's largest selection of Stereo Consoles by Electrohome, Philips, RCA Victor and Zenith. Sales, Service, Rentals

CLEARANCE—SONY DEMO TAPE RECORDERS

1 ONLY—Model TC-530. SAVE $100 Reg. $499.95. SALE PRICE $399.00
1 ONLY—Model TC230W. Reg. $399.95. SALE PRICE $319.00
1 ONLY—3 Head Tape Deck, Model TC350. Reg. $329.95. SALE PRICE $269.00

2 STORES TO SERVE YOU

Now Two Stores to Serve You
2408 Beacon Ave.
SIDNEY
Phone 656-3722

Kent's
742 FORT ST.
383-7104
Sales - Service - Rentals
Park Free in the View St. Parkade. Use our rear entrance through to Fort St.

MUNCHING BROOMS FOR LUNCH

An Owlish Fascination With 'Ambulating Sawmills'



BRIGADIER JAMES WOLFE at the storming of Louisbourg comes from Leslie F. Hannon's **Canada at War,** published by McClelland and Stewart at $4.95 (128 pages). The book is a generously illustrated record of the major battles that have involved Canada's fighting forces from the seige of Quebec City to peace-keeping in the Middle East. It is not offered as a comprehensive history but as a picture record of adventures that are "as thrilling or harrowing" as any on the TV screen. The author declares that "politics and punditry have been skirted, or completely avoided, in this book; the keynote is action." Amidst the procession of gory glory are some interesting period photographs and advertisements.

A Yakky Mouse In Prize Book

Children of British Columbia and three Northwestern states have named a boisterous fantasy the winner of the 1968 Young Reader's Choice Award. Beverly Cleary's **The Mouse and the Motorcycle** was chosen in school and public library voting in the spring.

A plucky mouse, Ralph, finds vacationing Keith's toy motorcycle in their formerly fashionable but now shabby hotel in California. With a cautious pb-pb-b-b-b, Ralph rides it off the table into the wastebasket. Keith is so intrigued at finding his cycle real and Ralph so talkative, that he provides a split ping-pong ball for a helmet, and helps his jaunty friend enjoy moonlight excursions up and down the hotel halls.

LASTING POPULARITY

Ralph may lack the depth and sensitivity of another famous mouse, E. B. White's Stuart Little, but the off-handed humor and pinpoint accuracy of dialogue have already won a lasting popularity for Mrs. Cleary's book, which she said she wrote for her grade school son who doesn't like to read.

Mrs. Cleary, author of the Henry Huggins books which are also loved by middle-grade children, accepted the award last month at the Vancouver convention of the Pacific Northwest Library Association.

Russia Honors Great Writer

YASNAYA POLYANA, U.S.S.R. (AP) — Author Leo Tolstoy, whose reputation survived and flowered under communism, was honored this week throughout the Soviet Union as one of the giants of world literature. It is the 140th anniversary of his birth.

The Communists consider him their own man, even though he was a count in quite another era.

The Book Page

Edited by Anthony Jenkins

Mother-in-Law's Fragile Claustrophobia

THE WEDDING GROUP, by Elizabeth Taylor. Clarke, Irwin & Co., $5.00. 230 pp. Reviewed by Anthony Jenkins.

The novels of Elizabeth Taylor are not as well known in Canada as they might be. The name arouses heated passions (for or against); however, the lady in question is not Miss Taylor, the love-goddess, but Mrs. Taylor, one of the most distinguished of modern British novelists.

Mrs. Taylor's first novel was published just after the war. The latest book is her 12th, and each of those novels has proved to be an impeccably ordered and lucid examination of human delusion.

One of her best books was called **A Game Of Hide And Seek,** and the title might well stand as the key to all her writing. She constantly explores the way that individuals play hide-and-seek with their own hopes and fears so that they are as unable to come face to face with themselves as they are with other people. In her most typical work, the characters are frequently shown making allowances for what they think others must be feeling only to find they have misjudged the situation and that those allowances have been made in vain.

Mrs. Taylor weaves her characters closely together, and yet she manages to keep the fabric of their inter-relationships in a continual state of flux.

Straight Plot With Wide Range

All this sounds rather complicated, but the joy is that Mrs. Taylor is not a "difficult" writer. Although her work is complex and highly literate, she belongs to what some critics call the "old-fashioned school" and which might better be called the "traditional" one. Her plots are interesting and straightforward, appealing to a wide range of readers in their analysis of the human predicament.

The Wedding Group centres around Cressida MacPhail, a young girl brought up in rather peculiar circumstances. Her grandfather, a piously egotistical painter, has created for himself a quasi-religious community made up of his adoring daughters and their submissive husbands. In her 18 years, Cressy has ventured into the outside world only as far as a convent school. Predictably she rebels against these strictures and sets out for the village down the hill to become independent.

Flowering Heroine Under Pressure

The rest of the story shows how her individuality flowers and blooms, and is then threatened even more seriously. Like all the other main characters in the book, she is bent by the will of those around her and by her own weaknesses.

The chief conflict is between Cressy and her mother-in-law, though the irony is that Cressy does not realise that there is a fight going on. In her desire to keep her son, David, Mrs. Little caters to Cressy's inexperience in an attempt to make herself indispensable; "That woman has them in thrall—especially the girl. She pets her, and spoils her, does all her thinking for her, and stuffs her up like a Strasbourg goose." When a baby comes along, Cressy is brushed aside by loving, helpful grandmother.

This is only one of the book's many studies in the relationship between children and parents, husbands and wives, and of the feelings of duty that those relationships impose. These family groupings are as stylized and as fragile as the Wedgwood china wedding group, the book's central symbol.



TAYLOR
. . . delusion specialist

Mrs. Taylor is one of those writers whose perceptions are so finely honed that the insights one comes across on every page are not so much revelations as they are reminders of one's own experience. I know of no other writer who in so few words and with such effortless skill can sketch a room or a garden so that it remains unobtrusively in the background and yet enables the reader to enter the scene.

Yet the scenery is also functional. In this novel, it is predominantly claustrophobic, matching the atmosphere of the family ties in the foreground: autumn is sultry and over-ripe, while winter blankets everything. "The snow isolated her — deep on the paths, and in a drift against the garage door. An occasional red-faced, mufflered tradesman drove along the lane, churning up the gravelly slush, and plodded to the back door, leaving a bottle of milk, which sank inches into the snow on the step, or cold parcels of groceries. To find the damp newspaper stuck in the letter-box was the high point of the day."

'Lady Novelist' And Booming Men

Mrs. Taylor is an extremely subtle observer of character. Her wit is precise and often barbed, yet she stands back from her creations so that the plot seems to unfold because each character is what he is. One of the beauties of the book is the way the personalities of Cressy and her mother-in-law develop and change. If the men are less complex, it is because Mrs. Taylor belongs to the great tradition of feminine novelists who know the limits of their range. One of the tricks that she often plays is to let her characters discuss that patronized figure, the "lady novelist", and apparently she would admit no such restrictions:

"The reason, they say, that women novelists can't write about men, is because they don't know what they're like when they're alone together, what they talk about and so on. But I can't think WHY they don't know. I seem to hear them booming away all the time. Just listen to this lot, next to me."

But happily Mrs. Taylor does concentrate on her female characters, and (if the novel-form as we know it is not dead by then) it is a pretty safe bet that in fifty years' time the name Elizabeth Taylor will conjure up the novelist and not the film-star.

A PALEFACE SQUINT AT CRUEL CUSTER

THE RED SABBATH by Lewis B. Patten. Doubleday, 188 pages, $4.75.

Reviewed by Grant McOrmond

In **The Red Sabbath,** Lewis Patten tells the story of General George Armstrong Custer's last stand in the valley of the Little Big Horn River on June 25, 1867. To the historical action he adds the coloring of fiction, thus qualifying his work for inclusion in Doubleday's "Double D Western" series.

The story is told by Miles Lorette, one of Custer's scouts; the telling is marked by an irritating disregard for the fundamental principles of the English language. His narrative manages to re-create something of the life of the frontier, but fails dismally to establish valid characterizations, either of the fictional hero or of the historical figures around him.

The Red Sabbath is apt to strike any thoughtful reader who may pick it up as superficial and inept in substance and awkward in construction. However, it redeems itself to some extent by its attempt to shatter the traditional image of General Custer, the great Indian fighter.

While Patten never comes to grips with Custer's character, the general's actions are judged through the speeches of his followers.

These actions reveal him to be a proud, foolish man, inhuman in his treatment of his troops, cruel and crafty in his war against the Indians, and an inept glory hunter as a military leader. The chief glory of Custer's career, the defeat of the Cheyennes at Washita River, in 1868, is revealed as a cowardly attack on a sleeping Indian encampment.

His defeat and death in the valley of the Little Big Horn resulted from unwise haste and his decision to divide his force into three columns. Custer led the centre columns into the heart of the Sioux forces and was annihilated; the right and left columns, though savagely attacked, were able to hold out until the main body of General Terry's troops arrived.

HUNTED AS ANIMALS

The pro-Indian bias of Patten's writing will also give the readers of this paltry book an insight into American policy towards the Indians during the 19th Century. The United States was intent upon exterminating the native tribes. The Indians were hunted as animals; the living were betrayed without qualms and slain without mercy.

The Red Sabbath is a meagre book, inadequately written, but even with all its defects it manages to recreate one of the major episodes of American history more clearly than any history book. It teaches the lesson of the frontier anew: when the avarice of civilization encounters the desperation of savagery the result is the negation of humanity in a red sabbath.

Clutching Grim Tales

THE WIND ALONG THE RIVER, by Frances Fraser. Macmillan of Canada, $4.25. 83 pages.

This charming little book of Indian legends was commissioned by the Centennial Committee and entrusted to a writer who has spent most of her life recording Blackfoot folk tales. Apparently Mrs. Fraser's versions have so successfully captured the spirit of the original that the Indians call her "Pretty Singing."

There is indeed a simplicity and strength here that has the elemental power of folk poetry. Many of these legends have grown out of attempts to explain certain characteristics of the natural world: why magpies have long, sparse tail-feathers and why the American eagle is bald. There is also a ruthlessness and an unswerving justice which reflects the Indian's struggle to survive in a hostile world, a hostility that is also figured in the truculence of the god-like "old ones."

BITTER RETRIBUTION

A number of these tales involve impossible deeds that must be accomplished before the warrior can marry the princess, but unlike their European counterparts, the romantic endings are followed by bitter and masculine retribution: "The beautiful daughter of the war-chief loved him and married him. But he did not forget that she had laughed and would not marry him when he had been a poor boy with a scar on his face. After a while he killed her. That is all."

This is a beautifully produced collection which will give some permanence to a culture that is rapidly disappearing. "All we have remaining is what cannot be sold, for what white man can buy a tribal memory, a legend, or a song? These can never be taken from us. Only if we forget them, or lose our love for them, can we lose them." A.W.J.



NA'PE, the Old Man, is carried away by the eagles to the North "where the big ice is."

PILGRIMS OF THE WILD, by Grey Owl; Macmillan of Canada; 282 pps; $2.25.

Reviewed by R. G. Lawrence

This is the republication of a book for the kind of readers who have enjoyed Gavin Maxwell's **Ring of Bright Water** and Eric Collier's **Three Against the Wilderness. Pilgrims of the Wild** associates itself with the former because both Maxwell and Grey Owl raised unusually intelligent small animals — otters and beavers — from infancy and both were fascinated by the almost human creatures with whom they shared their lives.

Both Grey Owl and Eric Collier attempted (with heartening success after great difficulties) to rejuvenate a devastated forest area by persuading beaver to settle. The idea in both instances was to use beaver dams to combat erosion and to raise the water tables of a forest.

There are, of course, many differences in the three books referred to. Grey Owl's is the oldest, having first been published in 1935, but this matters little, apart from references to the novelty of motor cars, airplanes and radio. "We all had an idea in those days that radio caused electrical disturbances that had a bad effect on the weather."

Roughness of Style

Grey Owl is the least fluent writer of the three, but that doesn't matter much either. Occasional cliches and roughness of style give the impression of immediacy, reinforcing Grey Owl's picture of himself as an unsophisticated trapper-turned-conservationist, who put pen to paper with some hesitancy. This lack of sophistication led the author at times into sentimentalizing and romantic philosophizing, but this is a small price to pay.



IT TOOK a smart-alec beaver like Jellyroll to lead Grey Owl — the unsophisticated trapper-turned-naturalist—to deeply-felt principles of animal conservation.

New readers are likely to find these three books equally gripping in terms of events and the suspense that surrounds these events. **Pilgrims of the Wild** concerns two pairs of beaver, principally in the setting of eastern Quebec (near Cabano and Lake Temiscouata). Grey Owl conveys very successfully the personalities of McGinty and McGinnis (the first pair) and Jellyroll and Rawhide (their successors).

Toothy Curiosity

Life was obviously never dull with two energetic and curious beavers living in the house. The attitudes of Grey Owl and his wife towards their "ambulating sawmills" oscillated between love and annoyance. For instance, two frustrated little beavers who wanted to know what was on the top of a table simply chewed the legs off during the owners' absence.

Jellyroll often played with the broom. "It also served as a quick, if rather dry lunch, or something in the nature of a breakfast food. She would delicately snip the straws off it, one at a time, while the teeth, working at great speed, chopped each into tiny portions . . . The sound produced was similar to that of a sewing machine running a little out of control. A considerable dispute raged over this broom, but in the end I found it easier to buy new brooms and keep my mouth shut."

Apart from his interest in beaver conversations, mischievous habits and intelligence, Grey Owl was led by his beaver towards his deeply felt principles of animal conservation.

Doubtlessly sympathetic readers will enjoy vicariously the pleasures and tragedies of owning beavers, but the publishers of this book have contributed two annoyances. First, several of the 14 photographs have no relevance to the text, and second, Macmillans have reprinted the original introduction from the 1935 edition.

Hugh Eayr's observations are rather fatuous (and he refers to sketches by Grey Owl evidently in the original edition but not in this), and he only hints tantalizingly at the mystery behind the identity of Grey Owl. Now, 33 years later, the publishers would have done well to have provided an up-to-date introduction that would make the content of the book more meaningful.

UPTIGHT WITH 'YAHS'

NOT BY THE HAIR OF MY CHINNY CHIN CHIN, by Sidney Bigman. Doubleday, 224 pages. $5.75.

The most effective thing about this book is its title; otherwise, it is a dull, rambling and pointless little novel.

It chronicles the listless adventures of two hippie types who scratch out an aimless existence on a Spanish farm. The book has no real shape and no style; it rambles discursively and self-indulgently on. None of the characters is differentiated save for the fact that one of them punctuates his sentences with a recurring "hmm . . . yes," while the hero grunts an occasional "Yah" and continually adjusts his underpants.

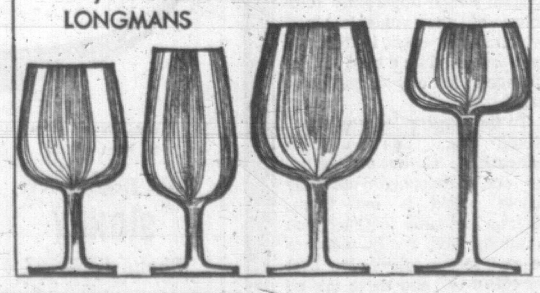
Supposedly, the point of the book is to show how a man who has once dropped out can take on all the bourgeois vices when he finds a way to make money.

But it is not at all clear whether the author feels that his hippies are reckless or commendably free. Throughout most of the book, Frank and his American wife, Steve, are shown to be pretty hopeless, but when Steve decides that Frank has sold out to the conformists one wonders where the author stands in all this. — A.W.J.

Stamp Collectors!
CLEARANCE SALE
Millions of stamps—old—recent—used and unused—have to be cleared out and are offered to you as a "get-acquainted" offer at GREAT SAVINGS:
"EMERALD LOT": Over 3,000 DIFFERENT colorful stamps, catg. $120.00-$135.00 and "MONTE CARLO" BONUS LOT of about 300 stamps incl. hight catg. items, Scott $25.00-$30.00. The special catg. over $150.00 for $9.75
Other attractive stamps will be
Offer to ADULTS ONLY.
enclosed for your inspection.
FRASEK CO., INC. VC
White Plains, N.Y., 10601



We Will BUY . . .
Used Theological Books
CALL, WRITE or PHONE
CHRISTIAN BOOK ROOM
612 Fort Street Phone 384-7534
Just Above Government — Next to CNR

The complete guide for the amateur wine maker introduces a fascinating and practical hobby with full information on ingredients and equipment.
Hardcover $5.95 Paperback $1.50
THE ART OF MAKING WINE
by Stanley Anderson with Raymond Hull
at your bookseller from
LONGMANS



City Trust's Full Service Plan is tailor made for working wives.
Savings Accounts in one place, Chequing Accounts in another is for the birds. Certainly not for working wives. But City Trust's Full Service Plan is.
Term Deposits earn up to 7½%, Savings Accounts 5½% and Chequing Accounts with no service charges, earning 4½% . . . all at the one place.
CITY TRUST
1306 Douglas Street
Victoria
Phone 383-4141
Offices in Calgary, Edmonton, Regina, Winnipeg and Victoria

First Concert To Usher In Busy Season

Twenty-eight years ago the Victoria Symphony Society with considerable anxiety and hope launched its first orchestra with a modest concert in the Empress Hotel ballroom.

Nobody really dared to anticipate that the venture would pass its quarter-century—steadily increasing in public favor, prestige and official recognition.

But that's the way it's happened and the Victoria Symphony Orchestra today, about to raise the curtain on the 28th season, is entitled to a degree of confidence and optimism unparalleled in past experience.

Public support, which on a pro-rated basis takes second place to no comparable city on the continent, has shown steady growth and has encouraged greater Canada Council, provincial and civic support.

A threatened withdrawal of essetnial wind players through closure of the tri-service music school at CFB Esquimalt, has vanished for the present, due to the stationing here of service musicians from Chilliwack.

With its well endowed, energetic conductor, Laszlo Gati on the podium directing a strengthened orchestra, Sept. 22 and 23 at the Royal Theatre will usher in a highly promising season.

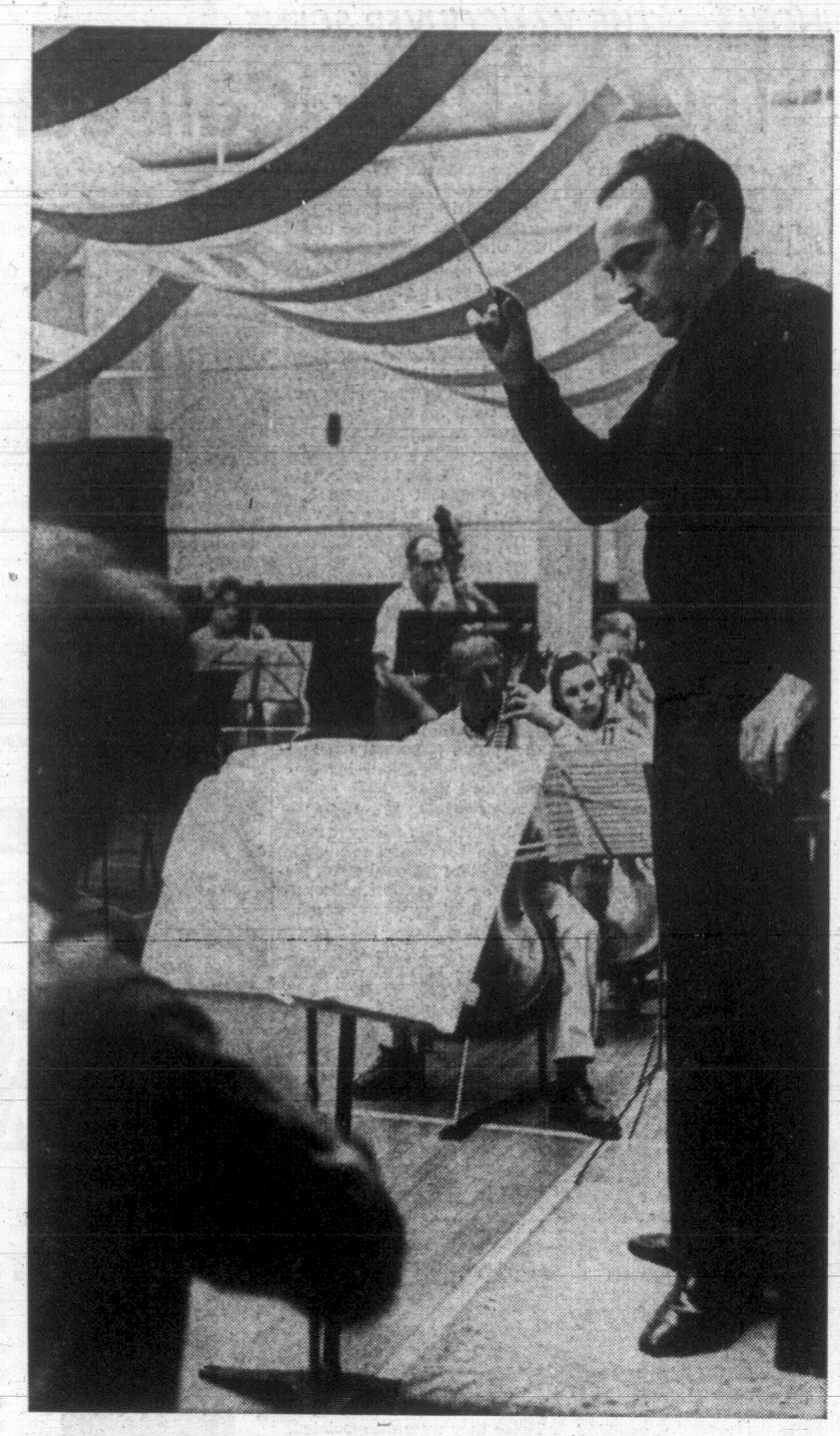
To the roster of visiting artists, of which the distinguished pianist, Moura Lympany is first, Mr. Gati has added Victoria's two most notable professional artists in duo pianists Robin Wood and Winifred Scott (Dec. 8-9), the fine Victoria Choral Society ensemble whose director is Rodney Webster (March 16-17) and the astoundingly talented young pianist, Camille Inkman of Victoria and Vancouver. (oct. 27-28).

The final program in March, hopefully, will have the distinguished Czechoslovakian conductor, Josef Hrneir, on the podium.

Altogether the full orchestra will play 25 concerts this season, 10 pairs at the Royal and five out of town, at Duncan and Campbell River. The Symphony's small string chamber orchestra will also play a concert at Campbell River.

In addition to the full season of concerts and the six recitals, the Symphony Society is also sponsoring visits to the Royal Theatre of opera — the Canadian Opera Company presenting Rossini's Barber of Seville — and ballet — the National Ballet Company's special tour program, Ballet Concert.

All events are available to subscribers at considerable discounts over single event sales and once again there is the option of selecting six concerts out of the season of 10 pairs.



FRESH IDEAS plus a broad background of experience and tradition accompanied Laszlo Gati to podium, resulting in gala international season.

ALSO BROUGHT GIFTS, IDEAS

When Laszlo Gati arrived in Victoria 14 months ago to become music director and conductor of the Victoria Symphony Orchestra, he brought with him more than his considerable experience on the podium.

He also brought his particular expertise with stringed instruments, his rich European background, administrative gifts and ideas.

One of his most fruitful ideas put to work by the symphony board, has resulted in a new dimension being added to the symphony's service to the community, the filling in of a blank spot in the musical life of the city.

●

A couple of seasons before, Famous Artists had suddenly withdrawn their winter concert series from Victoria.

This was a serious deprivation after many years of being able to enjoy some of the world's finest artists in concert.

For no matter how extensive one's record library may be, there is in truth no substitute for the real thing—the actual presence in a concert hall of the living musician performing without the artificial dynamic controls and engineered perfection of the recording studio.

But by arranging to have symphony soloists appear in recital at the McPherson Playhouse, several things were achieved.

Victoria got a celebrity concert series costing considerably less than the same series would have cost under ordinary circumstances.

●

Music lovers and serious students were given the opportunity to assess these artists, not just in the relatively narrow terms of a single concerto performance with the orchestra, but on the broader and deeper level of the full recital program.

For the more one enjoys an artist in what is essentially the virtuoso setting of the concerto, the more one desires to be able to explore other facets of the artist's musicianship.

Also, of course, in being able to offer a recital as well as a pair of orchestra concerts, the Symphony Society has found it possible to attract consistently better artists than has been usual in past seasons.

This year, the recital series having proved an artistic success as well as financially viable in its introductory season, there will be a further six events at the McPherson, beginning Wednesday, Sept. 25 with the leading British woman pianist, Moura Lympany.

Miss Lympany has chosen an ideally pianistic program —Bach's Chromatic Fantasy and Fugue, four Chopin Impromptus, the gorgeous Schumann Papillons and five Preludes by Rachmaninoff.

●

And anyone who doesn't think such a program from such a pianist an essential complement to the Saint-Saens G minor Concerto she will perform with the orchestra, has an indifferent concept of the enjoyment of music.

The Wednesday recital series continues with one each in October and November, two in January and one in February.

Violinist Steven Staryk, Soviet cellist Karine Georgian, Segovia protegee, guitarist Oscar Ghiglia, Israeli violinist Yossi Zivoni and American pianist James Dick are the artists.

Full programs for all recitals are available at the Symphony Society office, 1960 Lansdowne Road or at the box office in Eaton's.

Popular Ball Resumes

Twentieth birthday and first meeting of the season coincide for the Women's Committee of the Victoria Symphony Society.

On Sept. 17, 1948, the committee was formed at the home of Miss Sara Spencer, one of the Symphony Society founders and an early president of the board.

Through the years the Women's Committee has raised a considerable sum of money for the symphony orchestra, principally through the symphony ball, a popular highlight of the winter season.

Empress Hotel renovations caused cancellation of the ball last year, but it returns this season, taking place on St. Valentine's Day, Feb. 14.

Currently president of the committee is Mrs. D. B. Roxborough.

IT IS THESE PEOPLE WHO RUN THE SHOW

Charged with responsibility of administrating the affairs of Victoria Symphony Society for its 28th season are Gerald A. Neeley, president and chairman of the board; and vice-presidents T. L. McMaster, finance; T. E. Watkins, production; and J. Longmore, promotion.

Treasurer is J. Strong.

Staffing the attractive offices at 1960 Lansdowne, are executive assistant Stan Sunderland, accountant H. Robertson and secretary, Mrs. Joan Neville-Smith.

Mr. Sunderland's appointment was made as a result of the departure of Arne Bo, former office manager, appointed to the University of Wisconsin as special administrator in the university's school of music.

She Commuted 200 Miles To Play With Orchestra

A slim, auburn-haired woman whose love of music and orchestral performance lead her to commute 200 miles from her home in the Kootenays to play in the violin section of the Spokane Symphony Orchestra, is the new concert master of the Victoria Symphony.

Soft-spoken and an excellent all-round musician in the estimation of this city's music leaders, Elfreda Gleam continued to make the long trek to Spokane for the better part of six years.

At the same period she was travelling 500 miles to Vancouver every month or six weeks to have lessons with people like Esther Glazer and Harry Adaskin.

Later, when her husband was in Powell River for two years, she again commuted, this time for sessions with her Vancouver pianist, Robert Rogers.

GUESTS HERE

Together they did recitals and CBC concerts and were highlight guest artists of one Victoria Musical Art season.

Vancouver-born, Mrs. Gleam spent two years as a scholarship student at London's Trinity College. During that time she gained her licentiateship of the Royal Academy of Music as well as the FTCL diploma.

She probably developed her special love of ensemble performance there — "I learned more from the professor of chamber music than anyone else." She also led the college orchestra.

Back in Vancouver she continued studying with Jean de Rimanoczy and became under him, leader of the second violin section in a CBC orchestral program entitled Classics for Today.

One of the highlights of her years in Vancouver as a professional musician is the memory of playing at the Vancouver Festival under Stravinsky.

TEACH STUDENTS

It was while she was living in the Kootenays and her children were small that she discovered another of her special talents. She had a real ability to teach.

Soon students were coming considerable distances — from as far away as Trail — to study violin with her.

Now living in Victoria with her three children — two daughters aged 17 and 12 and a son, 15 — Mrs. Gleam, whose husband died a year ago, is building a new full life around her music.

She is teaching at the conservatory and has also embarked on university courses leading to a B.Ed. with major in music.

She has done three years in two as a University of Victoria student and will continue towards the degreee by attending certain daytime classes and summer sessions.

In the meantime her appointment as concert master of the symphony is the crowning incident of this period of her life.

RARE OPPORTUNITY

"Naturally I'm very happy about it," she says. "It's a rare opportunity — one that doesn't come too often for a woman."

She feels the season ahead is an exciting one. "I'm delighted with Mr. Gati's choice of music — so many lovely things from the classic repertoire and at the same time we're not neglecting the 20th century.

"We must play Shostakovitch, Bartok, Morawetz and Beckwith," she says. "It's essential."

And she is right, of course. Unless such works are programmed we can scarcely expect to be taken seriously in the line-up of Canadian orchestras.



ELFREDA GLEAM
. . . rare opportunity

victoria symphony

First Concert, Sept. 22-23

Beethoven, Debussy, Saint Saens, Brahms

Soloist: Moura Lympany, pianist (England)

Royal Theatre

Sunday, September 22, 3:00 p.m.
Monday, September 23, 8:30 p.m.

Tickets now at Eaton's Box Office.
Information: 382-7141, local 313.

Individuality Is Difference In Conductors

By Audrey Johnson

One of the big advantages of being part of a major symphony orchestra, says James Hunter, new principal cellist with the Victoria Symphony Orchestra, is the opportunity presented of playing under many of the greatest conductors of the day.

He cites experiences under Beecham, Monteux, von Karajan, Barbirolli, Sargent, Walter as part of his personal memory store.

For Jim Hunter has had a long, interesting career in professional music, stemming from the early days of World War II when he was a youthful sound and music editor for the National Film Board.

After two years naval service, Hunter, barely out of his teens, returned to intensive music study under such distinguished teachers as John Weinzweig, Barbara Pentland, Kathleen Parlow and Boris Hamburg.

At the age of 22 he joined the Toronto Symphony and became assistant principal cellist by the time he was 26.

He was also a leading player with the CBC Symphony and the Boyd Neel Hart House Orchestra and with numerous chamber music groups.

It was in these years and in the subsequent nine years he spent with the Vancouver Symphony — where he became acting principal cellist — that he came into contact with the great men on the podium.

Asked what, in the musicians'-eye-view, makes the difference between one conductor and another, he tells you that it is a question of individuality as much as anything, both as to sound and interpretation.

"A conductor makes the sound of an orchestra as he wishes it to be. Think of the orchestra as a great organ and the conductor as the player pulling out the stops, selecting the registrations."

●

He describes how, in the space of one rehearsal, a von Karajan or a Barbirolli will alter the texture and quality of the string tone to a sound approximating the Berlin Philharmonic or the Halle Orchestra.

It is this individuality of preference that will, for example, subdue the sonority of the orchestra to allow a bassoon phrase to glisten like a burnished thread in a sombre tapestry.

"It is fascinating to start a rehearsal of some familiar score with a visiting conductor and suddenly find you are hearing things you had never before realized were happening," he remarks.

But these are highlights in the life of a musician playing in a major professional orchestra. As in any other occupation, much of what one does is routine and the bigger and more influential the orchestra, the greater are the tensions under which it operates.

Jim Hunter is not the first professional instrumentalist to admit that he has sought escape from the continual tight schedule of rehearsal-performance which leaves little time to enjoy music or to explore it in other areas.

A keen teacher and a musician who delights in small ensemble and solo work, Hunter finds life more spacious and versatile in the less tense atmosphere of the semi-pro orchestra.

His nine years in Vancouver are a good example of the kind of musical life that suits him. He was often heard as a solo recitalist, played with the Vancouver Arts String Quartet, the Cassenti Players and the Hugh McLean Consort.

This was in addition to being principal cellist of the CBC Chamber Orchestra and lecturer in cello at University of B.C.'s music department.

In the year previous to coming to Victoria, Mr. Hunter was principal cellist with the Winnipeg Symphony, the CBC Concert Orchestra and was a member of the newly formed Canadian Festival String Quartet.

Rigors of climate extremes — "Winnipeg is the third coldest city in the world" — turned his thoughts back to the West Coast just at a time when the Victoria Symphony and Conservatory of Music were seeking a principal cellist and teacher.

With the Victoria orchestra there is a sense of growth, of striving and enthusiasm that is exhilerating, he finds. He admires Laszlo Gati's approach to the problems that are unique with such an orchestra and the astounding quality of performance that has been developed.

●

As to the recurring question of the string section— the need to thicken and improve its quantity and quality—this he agrees is three parts financial.

"But strings are a problem right across the country," he points out. "Parents are not anxious to encourage sons and daughters toward professionalism as string players because the remuneration is considerably lower than in other professions. It's all right as a hobby but . . ." He shrugs.

Consequently there is a chronic dearth of competent string players. Whether or not this means the great orchestras will gradually diminish in size and number, who can say for certain.

In the meantime, Victoria should consider itself lucky to have what it has got—including Mr. Hunter.



JAMES HUNTER—played with the greatest

UNIVERSITY OF VICTORIA
EVENING DIVISION

In addition to courses for diploma credit given in co-operation with national professional associations the following general interest courses will be given.

Towards Human Unity—A discussion of issues which affect human unity such as violence, poverty, and the relations between the sexes.

Twelve Nights of Victoria and B.C. History—Lecture tours of historical sites conducted by J. K. Nesbitt.

Educational Neuropsychology—Designed to increase the knowledge of teachers of children with specific learning disorders.

The Age of Francois-le-Grand—Concerts and lectures by local musicians, members of Faculty, and, by special arrangement, Prof. Wilfrid Mellers from Great Britain, distinguished authority on the French composer, Francois Couperin.

Religion, Science and Society Since the Reformation—A survey of the effect on religion of the increasing secularization of modern life and thought.

The Mineral Wealth of B.C.—A modern look at the mineral resources of the province and the impact of the mineral industry on our society.

Contemporary Dance, Advanced Technology in Urology Nursing, French Conversation, Introduction to Computers, Fortran IV for Scientific Applications, Film Society, Great Books Discussion Groups.

Courses for Pre-School Supervisors:
Psychology of Early Childhood Learning.
Language and Literature for Pre-school Children.

FOR BROCHURE PLEASE CONTACT THE EVENING DIVISION, 477-6911, Local 395.

The McPherson Playhouse

COMING EVENTS

BOX OFFICE OPENS 10 A.M.

Sept. 14, 16 to 21
Black Comedy
8:30 p.m.

Sept. 15, 22, 29
East Indian Films
6:30 p.m.

Sept. 21, 28
Please Don't Sneeze
Children's Play
2:00 p.m.

Sept. 23, 24
Woodward's Fashions
8:00 p.m.

Sept. 25
Moura Lympany
Pianist
8:30 p.m.

Woodward's
GREAT STORE-WIDE
FALL
SALE
4 BIG DAYS!
COMING
WATCH FOR THE
BIG 18 PAGE
FALL FLYER
Wednesday, September 18

ENTERTAINMENT CALENDAR

Tonight and Monday through Saturday, Sept. 21, 8:30 p.m., McPherson Playhouse: Black Comedy, by Peter Shaffer. An RPA production.

★ ★ ★

Saturday, Sept. 21 and 28, 2 p.m., McPherson Playhouse: Bastion Theatre presents musical play for children, Please Don't Sneeze.

★ ★ ★

Sunday, Sept. 22, 3 p.m., Monday, Sept. 23, 8:30 p.m., Royal Theatre: Victoria Symphony Orchestra with guest artist, Moura Lympany, pianist. Laszlo Gati, conductor. Box office, Eaton's.

★ ★ ★

Wednesday, Sept. 25, 8:30 p.m., McPherson Playhouse: Victoria Symphony Society presents Moura Lympany in recital.

Pierre Solos At O'Keefes

TORONTO (CP) — Prime Minister Trudeau went to the opera Friday night and the staid O'Keefe Centre survived.

All of the more than 3,200 seats were sold for the opening of the Canadian Opera Company's 20th season, Centre manager Hugh Walker said.

The opera was Verdi's Aida, in Italian, and the prime minister stayed for all of the 3½-hour performance.

He and 574 others who paid $35 a couple remained for the post-opera ball in the foyer of the centre. a gala affair that kicked off Toronto's autumn social season.

Mr. Trudeau, hatless, and in white tie and tails, arrived at the centre by limousine 10 minutes before curtain time. It took two burly policemen and a cadre of ushers to clear a path into the theatre.

The foyer and sidewalk-outside were filled with hundreds of persons who jostled and pushed in an attempt to see the arrival of the guest of honor.

NOW . . . THE VANCOUVER SCENE

11,000 Pack Coliseum for the Best

By RUSSELL FREETHY

Last weekend the only place to be was Vancouver. With the **Rascals** on Friday, and **Jimi Hendrix** on Saturday, who could ask for anything more. But, there was more, much more.


Freethy

At the Kerrisdale Arena on Friday night, there was **Tunnel.**

This is the most popular group at UBC. They put down a good set of recent and not so recent hits. (Cream, Yardbirds, etc.)

Soul Unlimited was hard on the eyes with electric green and bright blue suits and Carl Graves in vivid red. A tremendous rythmn and blues band, but, exactly like every other rythm and blues band in sound and stage presentation.

And then there was **Spirit,** one of the more impressive West Coast groups.

Their improvisational jazz-like performance was a masterpiece. This group is so good, I'll be telling you more about it later.

●

When the Rascals come on stage and break into "Do You Feel It", you just know they're going to be great.

Eddie is the powerhouse of the group on stage. Singing, dancing, working out with tambourine or bongo drum. He never stops, he doesn't even slow down, except for "A Place in the Sun".

Just a little fellow, with a great big voice, he really belts out a moving rendition of this song. Bearded Felix is an absolute wizard on the big Hammond organ, lending his voice to "Beautiful Morning".

Dino, who doesn't sing, never ceased to impress and amaze the audience with his deft touch on the drums.

Gene Cornish, whose lone vocal contribution was "I'm So Happy Now", is kept in the background until their final number, an extended instrumental.

●

These guys certainly proved their musicianship with this workout.

The Rascals are a tremendous group to listen to on records, and they sound better and are excellent entertainers on stage.

Saturday night, in the Pacific Coliseum 11,000 people heard probably the best rock concert ever to play in Vancouver.

The unknown **Eire Apparent,** recently arrived from the British Isles, opened the program and prepared the crowd for what was going to happen.

This group was adequate, but nothing like the rest of the show.

The Soft Machine, consisted of an organ and bass centered around one hell of a drummer, who takes care of the lead vocals.

They started the audience moving with their ultra-rythmic efforts. Something a little different in rock, this group has got to be good, very good.

●

A short intermission and the **Vanilla Fudge** served up the best set of both shows. Two numbers to turn on with, and 'You Keep Me Hangin' On'' and the crowd was going wild.

But, it wasn't over. Far from it, for twenty minutes the group jammed together and each artist did his own individual thing.

Vince Martell is an exciting guitarist. Tim Bogert, on electric bass served a super session that included using his bass as a percussion instrument, beating out fantastic patterns.

Mark Stein, the organist, put down a bit of boogie, a cut of contemporary jazz, and improvised a little of everything.

And then there was Carmen Appice, the drummer. Oh, my goodness gracious, what this guy can do with his drums—unbelievable.

The object of this group is to get as much from a four-piece band as possible without any falsified sound effects. When they finished their set the crowd gave them a standing ovation.

●

Another long, anxious wait. Everyone knew that he was here. What was taking so darn long. Twice the huge crowd broke out in come-on clapping. Twice they were disappointed.

Then all in white, Jimi Hendrix came onto the stage, tuned up and began to play. After the first song, he stopped and dedicated the entire show to his family, who were out in the audience.

During the second number the crowd shifted and thousands streamed down from their seats onto the floor to get a little closer to him.

I can't tell you the order in which he interlaced his hits with a bit of blues and rock. He filled the Coliseum with strange stimulating sounds.

He was doing all sorts of freaky things with his guitar and complement of foot pedals. Playing with his teeth and playing with no hands at all.

●

If you weren't experienced before, by twelve-thirty you certainly were.

That did it, I had to get up and leave. The Jimi Hendrix experience is just that. A wonderful, mindblowing ear shattering, sensual experience. For those of you who haven't seen him in person, all I can do is sympathize.

Sept. 21st, you can tip-toe around the Coliseum with **Tiny Tim,** sit down and protest with **Country Joe and the Fish** and do your own thing to the undulations of the **Collectors.**

A GO GO
PRESENTS
VANCOUVER ISLAND'S ONLY SOUL GROUP
THE
"Peppermint Cyrcle"
Friday 9-2
Saturday 9-3
Sunday 1-4 p.m.
NIGHTCLUB
1206 Wharf Street
Reservations
386-9573 - 479-3916
Shirt and Tie—Couples Only
Pizza Menu Available

It is written!
A New Look at Life with
GEORGE VANDEMAN
SUNDAYS
CHAN-TV Ch. 8 12:15 p.m.
CHEK-TV Ch. 6 10:00 a.m.
ALSO
KTNT-TV Ch. 11 1:00 p.m.

DINING WITH A DIFFERENCE
Gay Nineties Spare Rib House
WHERE KEN PEAKER PLAYS NIGHTLY
LULU-BELLE—WORLD FAMOUS SPARE RIBS
825 Burdett CHERRY BANK HOTEL 385-5380

NIGHT ON THE TOWN
at the
McPHERSON
ENJOY A COMPLETE DINNER AND THE BEST SEATS IN THE HOUSE FOR THE HILARIOUS
"BLACK COMEDY"
McPherson Playhouse, Sept. 13th - 21st
SEAFOOD DINNER AND TICKETS TO THE SHOW $5.95
T-BONE STEAK DINNER AND TICKETS TO THE SHOW $6.50
McPherson SEAFOOD AND STEAK HOUSE
RESERVATIONS 388-4741

victoria symphony society's $10 season
Season tickets with the Victoria Symphony Society may be bought for as little as $10. A brochure with complete information is available at the Eaton's box office 1115 Broad Street, phone 382-7141 local 313

MEMORIAL ARENA
Grand Opening
—FALL PREVIEW—
"8 GREAT ATTRACTIONS"

Fri., Sept. 20	★ Guys-n-Gals—8:00 p.m.
Sat., Sept. 21	★ Family Skating—10:30 a.m. - 12 noon.
	★ Public Skating—3:30 - 4:15 p.m.
	★ Exhibition Hockey—8:30 p.m. San Diego vs. Victoria Jr. Cougars
Sun., Sept. 22	★ Public Skating—2:30-4:15 p.m.
	★ Public Skating—8:15-10:00 p.m.
Tues., Sept. 24	Pro Wrestling—8:15 p.m.
Thurs., Sept. 26	Guys-n-Gals Skating—8:00 p.m.
Sat., Sept. 28	Family Skating—10:30 a.m.-12:00 noon
	Public Skating—2:30-4:15 p.m.
	Exhibition Hockey—8:30 p.m. San Diego vs. Portland
Sun., Sept. 29	Public Skating—2:30-4:15 p.m.
	Public Skating—8:15-10:00 p.m.
Tues., Oct. 1	Exhibition Hockey—8:30 p.m. San Diego vs. Phoenix

—COMING EVENTS—
★ Oct. 12—Roy Orbison Show Pig-n-Whistle Show
★ Oct. 16—The Greatest British Variety Show
★ Oct. 21—Rock-n-Roll Show
★ Dec. 11-14—Ice Capades

BE WISE . . . IT PAYS TO ADVERTISE!

DINGLE HOUSE
"For Your Dining Pleasure"
Featuring Prime Ribs of Beef, Steaks and Seafood.
(Closed Monday)
Reservations After 3 p.m., 382-8721
141 Gorge Road East

CRYSTAL GARDEN
PUBLIC SWIMMING
POOL CLOSED TILL SEPT. 25th

ROYAL VICTORIAN
RESTAURANT and COFFEE SHOP
230 Gorge Road East
Open 7 Days a Week For Your Dining Pleasure
7 a.m. - 2 p.m. . . . for Delicious Breakfasts and Businessmen's Luncheons.
5 p.m. - 9 p.m. . . . for Gracious Dining in a Friendly Atmosphere.
Chef Ann Brown Specializes in Packing Box Lunches and Catering for All Occasions.
Reservations: 385-5771

1730 ISLAND HIGHWAY
RESERVATIONS 478-2313
FEATURING
Delicious German and European Foods
Wolf's RATHSKELLER RESTAURANT
Open Daily, 4:30 to 11:00 p.m.
SUNDAYS 4:30 to 9:00 P.M.
Dance Sat. 9 p.m.
to the
Capital City Four

Johnny's Restaurant
Where Old Friends Meet
at
Fort and Quadra
NOW OPEN
Sundays 11 a.m. - 7 p.m.
For Family Dining at Reasonable Prices
OPEN WEEKDAYS
7 A.M. - 8 P.M.

Purple Onion
1037 VIEW STREET

SATURDAY PRESENTS
"THE MOTIFS"
Reservations NOW:
386-0011 - 382-0222
Couples Only

"A.J.'s went down very well with us—a pleasant, comfortable atmosphere — a peculiarly private feel about it."
—The Vancouver Province
AJ
DINING or DANCING or Both
A.J.'s
Phone 383-4131 or 383-4132
See the truth about A.J.'s in the Entertainment Guide

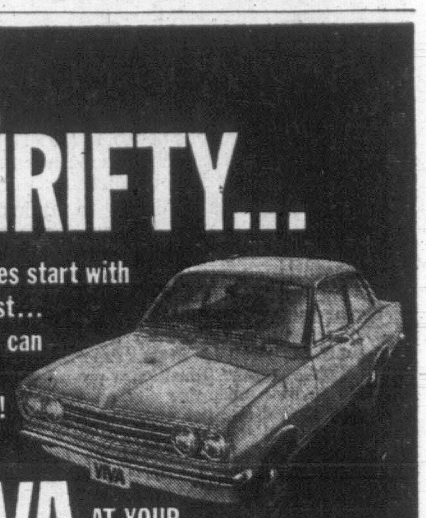
ESQUIMALT SPORTS CENTRE
TODAY
ICE SKATING
10:30 a.m. TINY TOTS
1:45 p.m. PUBLIC
8:15 p.m. PUBLIC
Roller Skating Cancelled
TOMORROW
ICE SKATING
1:45 p.m. PUBLIC
8:15 p.m. PUBLIC
FINAL ROLLER SKATING SESSION
8:00 to 10:30 p.m.

SPECIAL
FRI.-SAT.-SUN.
CHEESE BURGERS
Reg. 50c
2 for 65c
Mello-Spot
DRIVE-IN, Gorge Road
Opposite B.C. Forest Products


SEE
Over 100 Life-Size Josephine Tussaud Wax Figures of Famous People at the
ROYAL LONDON WAX MUSEUM
OPEN DAILY 9 A.M. TO 10 P.M. INCLUDING SUNDAYS
In the Crystal Garden Swimming Pool Building, Across from the Rear of the Empress Hotel. 388-4461


AIRLINE CAREERS
MEN AND WOMEN
To train for Reservationists, Passenger Agents, Hostesses (age 20 to 28), Station Agents, Communicationists, etc. Good starting salaries, pleasant working conditions, excellent chance for advancement. If you are between the ages of 17 and 34, and have completed grade twelve, get full information today about our training programs. Mail coupon.
AIRLINES TRAINING DIVISION, Atlantic School, Box 171, c/o Victoria Press Ltd., 2631 Douglas Street, Victoria, B.C.
Name .....
Address .....
City and Province .....
Phone ..... Age .....
Education .....

OWN YOUR OWN ART GALLERY
A LUCRATIVE FRANCHISE IN THE SCHERTLE ART GALLERY CHAIN IS NOW OPEN IN YOUR AREA
CASH REQUIRED — $17,500
NO EXPERIENCE NECESSARY
You Get A Complete Gallery
● Prime Researched Location
● Largest Source of Original Art
● Top Advertising/Promotion Program
EXCEPTIONALLY HIGH EARNINGS
FOR MORE INFORMATION CONTACT
SCHERTLE INTERNATIONAL LTD.
2064 Chartier Street, Dorval, Quebec 514-636-4514

BE THRIFTY...
Viva prices start with the lowest... everyone can afford a new Viva!

VIVA AT YOUR PONTIAC DEALERS

THE CENTURY INN Features
The RICK REYNOLDS TRIO
Mon. - Sat., No Cover, 7 - 10 p.m.
Five-Course Dinners from $2.95
THE PERSIAN ROOM
383-1151 FREE PARKING
Coming Soon "The Buffet of the Century"

the RED LION INN
Ken G. Hole, Innkeeper

TV - Theatre Personality direct from "Funaddicts"
GRAHAM TEEAR
For 2 Weeks Sept. 9 to 21
2 SHOWS NIGHTLY 8:30, 12:30
With the IRV LANG QUARTET and BRIAN ANDERSON
Reservations: 385-3366
(Division of D.M.D.)

ART GALLERY
OF GREATER VICTORIA 1040 MOSS ST.
● Toni Onley
1961 - 68. Partial Retrospective.
● 19th Century French Painting - Sculpture
● OLD MASTERS ● CONTEMPORARY PRINTS
Child Art Classes
Ages 4 - 17. $7.50 per session.
Commence next week. Enroll now.
SUNDAY, 2 - 5
TUES. - SAT., 11-5
THURS., 7:30 - 9:30
ADMISSION 25c
SUNDAYS FREE
CHILDREN FREE

WORLD Adventure Tours
A-K-GEE'S
NINE COLOURFUL FILM TRAVELTALES
With Their Producers-Narrators — In Person
By Popular Demand! — Two Complete Series
McPHERSON PLAYHOUSE
6:00 and 8:30 p.m.

★ NORSE ADVENTURE	With Hjordis Kittel Parker	Mon., Oct. 14
★ ADVENTURES IN SWITZERLAND	With Dick Reddy	Mon., Nov. 4
★ THE NEW RUSSIA	With Clay Francisco	Mon., Dec. 2
★ WINGS TO WASHINGTON	With James Metcalf	Mon., Dec. 16
★ BELGIUM	With Robert Davis	Mon., Feb. 10
★ ALASKA	With Willis Butler	Tues., Mar. 4
★ VIVA MEXICO	With Bill Dalzell	Sat., Mar. 22
★ THE PHILIPPINE ISLANDS	With Clifford J. Kamen	Mon., Apr. 7
★ SOUTHERN CALIFORNIA	With Stan Midgley	Sat., Apr. 19

Season Tickets (9 films) $11.50, $10.50; Students $7.50. See 9 Films for the Single Seat Price of 5.
Box Office: McPherson Playhouse, Phone 386-6121
Ask Us to Mail You a Prospectus Today
BE AN ARMCHAIR GLOBETROTTER—IT'S FUN!

PLAN NOW!

Gardens open every day 9 a.m. to 9:30 p.m.
Lights off 10:30.
NOTE: Romantic illumination ceases after September 15th but Gardens continue to remain open every day, 9 a.m. to 5:30 p.m.

"SEPTEMBER SPECTACULAR" CONTINUES
At The Beautiful, Beautiful
BUTCHART GARDENS
Carefully planned and freshly planted for this special occasion, the gardens are now at a peak of loveliness seldom, if ever excelled. Surrounded by sheltering hills they are usually warm and balmy. Should it turn cloudy, don't worry. There's nothing more beautiful than a garden in the rain and there's free use of umbrellas for everyone. So sunshine or shower, enjoy "September Spectacular" now at the beautiful, beautiful Butchart Gardens.
RESTAURANT . . . Take time out during your visit to enjoy a delicious lunch or afternoon tea. Served daily, 11 a.m. to 5 p.m., in the flower restaurant located in the original family residence overlooking the gardens. Continuous coffee bar service 9 a.m. to 9:30 p.m.

FOR COMPLETE DETAILS SEE Butchart Gardens ad in "Entertainment Guide column Page 18

Abilities Overshadowed by His Commercial Life

By TED LINDBERG

Flemming Jorgensen, a reasonably well-known Victoria artist-designer, has installed a large, comprehensive show of landscapes: painting and graphics, at Pandora's Box gallery.

The show is running Monday through Saturday until September 26.

In terms of landscape, Jorgensen has a prodigious facility, based mainly on his ability to carve out a strong composition in a few incisive strokes. On this ability, in a way unfortunately, the work must also stand or fall, because this rapid formative gesture is the heart and soul of the expression.

The painting is intuitive; physical but not visceral; intelligent but not intellectual. There is evidence of distinct tactile pleasure in laying on the pigment, most often in somber tonalities of local color.



Lindberg

All of this has grown out of a genuine graphic sensibility, which is confident and well-developed, but sometimes overshadowed by his commercial double-life, which must be difficult to suppress at times.

Like every other professional artist in town, who lives exclusively by his talent, Jorgensen has had to scratch for a living in a community which is at least 20 years retarded in its aesthetic tolerance.

This engenders some questionable habits, like assuming there is little market for anything but the most straightforward, aesthetically pleasing landscapes; or framing any trifle that looks more or less finished on the premise that someone might buy it; and this, en masse, makes for a somewhat uneven show.

●

One is confronted by a half a dozen definite styles and twice as many techniques, though one must keep in mind that this exhibition is more or less an eight-year retrospective dealing with the landscape portion of a highly prolific body of work.

Within the context of this showing, the most distinctive of styles is the dark simply blocked-out landscape, somewhat reminiscent of Albert Ryder in moodiness, but not so heavily enamelled, nor nearly as forboding.

They speak of the same romantic mystery in simple, understated shapes and lines, and with a rigorously limited palette, consisting of yellows and blues, secondary greens, with considerable use of black.

●

Case in point would be the small oil paintings like "Yellow Fields," "Blue Hills," "Silent Country," "Fields at Dusk," "Black Fields I" and "Winter Landscape." These are valid and probably very personal statements which reflect the often sunless atmosphere of this coast.

Then, there is another strong propensity for a heavy, black calligraphic structuring, around which Jorgensen works in the sky-shape above the land-shape below.

"Landscape Solitude" is an excellent example of this rough-hewn, monolithic outpouring: a sprawl of escarpments and ravines in black, relieved by a blue-brown tinge just below the horizon, with a white sky and snowy foreground. This motif is repeated in "Open Land," "Rural Area," "Before Harvest" and others.

In one pleasing little painting titled "Awakening," this spidery calligraphic form is arranged above the apparent horizon, giving respite to the more strict landscape format.

Jorgensen's simple water colors have always been good, though perhaps not in terms of formal watercolor technique. Rather, these are quick sketches; unassuming but provocative.

I think much of what he has done in the intervening years 1961 to '68, are directly traceable to this brushed-color shorthand, and also alludes to the style of his teacher-colleague, Herbert Siebner.

The largest painting in the show, "Hommage to Spain," (roughly six by six feet), owes much of its success to an obvious water color treatment of acrylic on canvas. It is two round hill-forms in thinned-out greens and yellows, brushed opaquely in places and rinsed transparent in others, with a flat white sky under a pendulous yellow-grey stain of a cloud.

There are other paintings which are less easily catagorized, which strike responsive chords: "Peninsula," a larger landscape, intrigued me because of a distinct horizontal thrust in the land-shape, as if it were being submitted to a compression test by the verticle sides of the frame.

"Midsummer," another oil painting, is like a daydream in which a haycock has abruptly turned into a charging bull, and "Bush Country" displays an almost uncharacteristic use of freer, thornier lines over sombre values to build a more complex terrain.

Jorgensen is quite ingenious when it comes to printmaking—some really satisfying impressions have been made by the monoprint technique, (a bastard combination of direct painting on a smooth surface, in this case marble, and then rubbing absorbent paper on it, to transfer an image). His "Andalusian Landscape is a prime example of this.

In conclusion, I must point out again that the show is really too large and diverse to properly treat within the confines of this column, but I would recommend a lingering perusal by anyone interested in singling out the best of current Victoria art.

Art In Review

FOLLOW THIS VICTORIA
ENTERTAINMENT GUIDE

BUTCHART GARDENS . . . ROMANTIC LIGHTING . . . RESTAURANT . . . GIFT SHOP . . . FUSCHIA ARBOUR . . . MAGNIFICENT SHOW GREENHOUSE . . . COFFEE BAR.

BEAUTIFUL BUTCHART GARDENS PROUDLY PRESENTS "SEPTEMBER SPECTACULAR". Gardens open every day 9 a.m. to 9:30 p.m. Carefully planned and freshly planted for this special occasion, the gardens are now at a peak of loveliness seldom, if ever, excelled. Surrounded by sheltering hills they are usually warm and balmy. Should it turn cloudy, don't worry. Showers only serve to enhance the beauty of the gardens and there's free use of umbrellas for everyone. So, sunshine or shower, enjoy "September Spectacular" now at the beautiful, beautiful Butchart Gardens.

ROMANTIC AFTER-DARK ILLUMINATION CEASES AFTER SUNDAY, SEPT. 15, FOR 1968 SEASON BUT GARDENS CONTINUE TO REMAIN OPEN. Bathed in the subtle glow of 1,000 hidden lights the gardens change completely, become a fairyland of indescribable beauty. You'll marvel at the Sunken Gardens . . . be amazed, held spellbound by the famous Ross Fountains. Better plan a visit this week for sure!

BUTCHART GARDENS RESTAURANT. Take time out during your visit to enjoy a delicious lunch or afternoon tea. Served daily, 11 a.m. to 5 p.m., in the flower restaurant located in the original family residence overlooking the gardens. Continuous coffee bar service 9 a.m. to 9:30 p.m.

BUTCHART GARDENS GIFT SHOP. A "must" before you leave. Purchase gifts, postcards, slides, Butchart Garden seeds of your favorite flowers, etc.

BUTCHART GARDENS THRIFT PACKAGE. Since there is no extra charge for the romantic illumination, come early in the evening. Enjoy these 30 acres of heavenly beauty by daylight. At twilight, pause for a refreshing snack at the coffee bar. As darkness takes over, prepare yourself for one of your happiest, most memorable experiences, " a trip through the gardens under the ROMANTIC ILLUMINATION".

PLAN TO VISIT THE BUTCHART GARDENS BEFORE ANOTHER DAY GOES BY. You'll be lost in their loveliness . . . carried away by their beauty . . . enriched with a greater appreciation of the good things this world has to offer.

ROYAL LONDON WAX MUSEUM—in the Crystal Garden Swimming Pool building directly across from the rear of the Empress Hotel, a must in Victoria. See over 100 Josephine Tussaud wax figures, direct from London, England. Life size, "THEY SEEM ALIVE!" Also 37 scenes beautifully and artistically displayed, featuring: Kings, Queens, Presidents, Prime Ministers and many other outstanding world figures. The enchanted fairyland presents a new scene of Snow White and the Dwarfs Grumpy and Sneezy. Also many thrilling and exciting figures can be seen in the chamber of horrors. Open daily 9 a.m. to 10 p.m. including Sundays. 388-4461.

COWICHAN FOREST MUSEUM—Your last chance to ride the "Biggest Little Train in North America" is on Sunday, Sept. 15. After that the Museum will be closed for the season. There is enjoyment here for young and old alike. Set on beautifully timbered lake-side grounds, this museum offers marvellous material for your picture album. Located on Highway No. 1, 1 mile north of Duncan. Open 10 a.m. to 5:50 p.m.

FISHING FOR EVERYONE, Oak Bay Marina, 386-3445. Salmon fishing, Oak Bay Guide Service, de luxe fleet of charter boats, expert guides, free coffe, bait and tackle. Rental boats, modern fleet, new motors, rental rods. Group sports fishing Mv. Lakewood, 9 a.m. and 1:30 p.m., 3½-hour trip. Fishing $4.35; Sightseeing $2.85. Free coffee.

FABLE COTTAGE—Dreamhouse Hideaway becomes visitors delight! Take advantage of this rare opportunity to visit one of the world's most unusual homes. Situated on beautiful Cordova Bay just off Highway 17, a few minutes from city centre. Open daily 9:30 a.m. to dusk. Guided tours.

SALMON FISHING with professional guides. NO SALMON—NO PAY. 22-26 ft. cabin launches, everything supplied. For complete details and information phone 652-2211. GILBERT'S BOATS & GUIDE SERVICE at Brentwood Bay, only 15 miles from Victoria.

THE ART MARKET—5276 West Saanich Road, on the way to Butchart Gardens. See the display of old Indian artifacts. Watch artists and craftsmen at work . . . pottery, painting, rug making, etc. OPEN 7 DAYS A WEEK, NOON TO 10 P.M.

UNDERSEA GARDENS—See the beautiful and mysterious world on the ocean floor through windows under the sea. Over 3,000 marine creatures in their natural ocean habitat. Special scuba diving show every hour! Octopus, sea flowers, 10 a.m. to 9 p.m. daily. Oak Bay Marina.

NIGHT ON THE TOWN AT THE McPHERSON—For a complete dinner and the best seats in the house for hilarious "Black Comedy", Sept. 13th to 21st. $5.95 Seafood or $6.50 T-Bone Steak, per person, dinner and show. McPherson Sea Food and Steak House, 388-4741.

RED LION INN—Cabaret features two floor shows nightly. Dinner show, 8:30; late night show, 12:30—Monday through Saturday. Featuring tonight, direct from "Funaddicts", Graham Teear. Reservations, 385-3366.

A.J.'s—Dining by Trakadas from 5 p.m. nightly. Dancing after 9 p.m. till 2:30 a.m. except Saturday when we close at 1 a.m. Open weekdays for lunch. Closed Sunday. 500 Fort St. Phone 383-4131 or 383-4132.

THE OLD FORGE—Two floor shows nightly, dancing 'til 2 a.m. in luxurious surroundings — one of Canada's top night spots. 24-Hour reservation service. Phone 383-9913. Situated at Douglas and Courtney Street.

WATER TOURS—Victoria Harbour and Esquimalt Naval Base. Nine trips daily from 10:30 a.m.; sunset tour, 6:30 p.m. Opposite Empress Hotel, 383-4513, 384-7818.

GEM Theatre Sidney



BOGART THE KING IS BACK WITH "THE QUEEN"!

HUMPHREY BOGART KATHARINE HEPBURN
The AFRICAN QUEEN

ENDS TONIGHT AT 6:50 and 9:00 P.M.

DANCING SATURDAYS

THIS SATURDAY FEATURING THE FAMOUS SMOOTH RHYTHMS OF GEORGE KRAELING'S 6-PCE. SEA-VIEW ROOM ORCH. Instrumentalist, 8:45-9:30; dancing 9:30-12:30; dining 7:00-2:00 a.m. (optional). $4 couple.

McMorran's Res. 658-5224

VANCOUVER ISLAND NETHERLANDS ASSOCIATION

FIRST DANCE OF THE SEASON
at Club Tango, 1037 View Street, TONIGHT
With Exciting Music By
THE SKYLIGHTERS ORCHESTRA

Doors: 8:00 p.m. Dance: 9:00 p.m.
Adm.: Members $1.50 Non-Members $1.75





4th Scintillating Week!
In the tradition of GREAT Scandinavian films!
ERIC SOYA'S "17" COLOR
Nightly 7 and 9 p.m.
Fox CINEMA
QUADRA AT HILLSIDE - 382-2178
Entirely in English

DEEP COVE CHALET
DINING ROOM
● LUNCHEONS
● TEAS
● DINNERS
Open from 12 Noon daily, Wednesday through Sunday (closed Monday and Tuesday).
For Information and Reservations
Phone 656-3541

Victoria's Finest Entertainment!

"A Grand Love Story" . . . Life Magazine

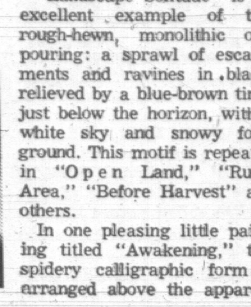
COLUMBIA PICTURES PRESENTS A DOMINO PRODUCTION
OSKAR WERNER BARBARA FERRIS
Interlude IN COLOR
. . . THE BITTER-SWEET LOVE STORY OF A YOUNG GIRL AND A MARRIED MAN

Adult Entertainment
ODEON
780 YATES ST. 386-0513
Doors 12:50 p.m.
Feat. 1:00—3:00—5:00 7:05—9:10
Last complete show 9 p.m.
Golden Age 50c till 5 p.m.

JULIE CHRISTIE • GEORGE C. SCOTT
IN A RICHARD LESTER—RAYMOND WAGNER PRODUCTION
Petulia
. . . the uncommon movie.



SATURDAY AT 1:05, 3:05, 5:10, 7:15 9:20
Comp. Shows at 7:00 and 9:00
Color
Adult Entertainment
LAST 4 DAYS
HAIDA
808 YATES ST. 382-4278



bastion theatre

Bastion on Stage
McPherson Playhouse
1968-69
Adult Series

THE CRUCIBLE
Oct. 11, 12
●
PETER PAN
Dec. 26 to Jan. 4
●
SAINT JOAN
Jan. 31 to Feb. 8
●
3 ONE-ACT COMEDIES
Feb. 28 to Mar. 1
●
HAY FEVER
April 16, 17, 18
●
GIRL CRAZY
May 9 to 17
●
See these 6 Shows for the price of 5
Phone 382-4112

1st Children's Show
PLEASE DON'T SNEEZE
Sept. 21, 28, Oct. 5, 2 p.m. All seats $1. Birthday parties attending reserve at 382-4112 for FREE Ice Cream.

Bastion Theatre School
Opening Sept. 30. Information and Registration—382-4112

ENDS TONIGHT
7:00 and 9:00
THE ALL-NEW AND MOST EXCITING TRUE-LIFE ADVENTURE! BIG SCREEN—FULL COLOR



SATURDAY MATINEE, 1:30



GORDON EASTMAN PRESENTS
HIGH WILD AND FREE
LIVE... an incredible summer on a heart-stopping... SAFARI INTO CANADA!
FILMED IN BEAUTIFUL BRITISH COLUMBIA

EVENINGS
Adults $1.00
Students .75
Children .50
Golden Age .75

OAK BAY
2184 OAK BAY AVE.
383-2943

MATINEE
Adults .75
Students .50
Children .50
Golden Age .50

MONDAY AND TUESDAY ONLY
"THREE LITTLE WORDS"
FRED ASTAIRE RED SKELTON
SECOND OF THE MUSICAL SERIES
SPECIAL MONDAY MATINEE 1:30 P.M.

TILLICUM OUTDOOR
BURNSIDE AT TILLICUM — EV 2-7331
BOX OFFICE OPENS 7:30
CARTOONS 8:00 P.M. 1st FEATURE, 8:21 P.M.
The explosive story of a guy with a guitar... and GUTS!



MATT HELM SHOOTS THE WORKS!
AT 10:06



DEAN MARTIN as MATT HELM in THE SILENCERS
STELLA STEVENS · DALIAH LAVI · VICTOR BUONO · ARTHUR O'CONNELL · ROBERT WEBBER
JAMES GREGORY · ROGER C. CARMEL · BEVERLY ADAMS and CYD CHARISSE

ANYTIME YOU ARE
DOWNTOWN
Be sure to
COME IN
And See Our
COMPLETE SELECTION
of
HIGH QUALITY RECORDINGS
We have never had a better selection of
NEW RELEASES
CLASSICAL
POPULAR
JAZZ
SPOKEN WORD

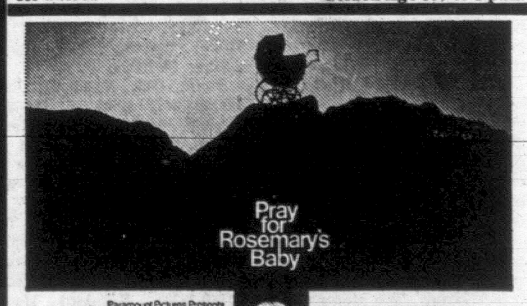


Earphones for your convenience.
THE RECORD GALLERY
MIDTOWN MALL
Opposite View St. Parkade
DAILY: 10:15 to 6. FRI.: 10:15 to 9 p.m.
Phone 383-5131
ONE HOUR FREE PARKING IN VIEW ST. PARKADE

TODAY



ELVIS PRESLEY
NANCY SINATRA
singing... dancing... turning on the romance!
METROCOLOR
Children 50c All Day
"SPEEDWAY"
CAPITOL
805 YATES ST. 384-6811
Feature 1:35, 3:35, 5:30, 7:25, 9:30
Last Comp. Show 9 p.m.
Golden Age 50c to 5 p.m.



Paramount Pictures Presents
Mia Farrow
In a William Castle Production
Rosemary's Baby
RESTRICTED
starring John Cassavetes
Ruth Gordon · Sidney Blackmer · Maurice Evans · and Ralph Bellamy
Technicolor®
ROYAL
805 BROUGHTON ST. 383-9711
FEATURE STARTS AT 1:25, 3:55, 6:20, 9 p.m.
Last comp. show 8:45

The Old FORGE
Strathcona Hotel, Douglas and Courtney Streets



SEPT. 9th to 21st
OWEN HESTER
Triple-threat Comedian . . . Sings, Dances, Plays Musical Instruments, and is a Fine Comic!
Outstanding on the Ed Sullivan Show
DANCING TO THE FOUNDRY BRASS
2 Shows on Weekdays
Nightly, 11 p.m. and 1 a.m.
3 Shows on Saturdays
8 and 10 p.m. and midnight
See Entertainment Guide

SATURDAY NIGHT OPEN 6:30 P.M. Early Dinner Show SPECIAL BONUS for those who arrive before 8 p.m. only $1 cover charge.. $2 per person extra gives you full course "Baron of Beef Buffet." Come and make a night of it. 24-hour reservations 383-9913.

FOR YOU ROCK and ROLL FANS
WEDNESDAY - THURSDAY - FRIDAY - SATURDAY
"AMONTO TIYEN"
Playing in the "Ore Room" at
THE OLD FORGE
Take Advantage of this Double-Header with Continuous Dancing in 2 Rooms till 2:30 a.m.

"DONNER PULLS OFF OUTRAGEOUS HUMOR DEPICTING A COMMUNAL LOVE-IN. Wildly funny, frolicking love games! A 17-year-old boy's initiation into a free-wheeling set of amoral young mini-skirted girls and the music they live by. Judy Geeson ('To Sir, With Love') is the most spectacular girlie of the comedy. Barry Evans' film debut a triumph.
Wanda Hale, Daily News * * * ½ * !"

Games Jamie plays
CLIVE DONNER'S Film of
"HERE WE GO ROUND THE MULBERRY BUSH"



COLOR by DeLuxe Distributed by LOPERT PICTURES CORPORATION
EVENINGS 7:00 & 9:00 p.m.
Coronet
836 YATES ST. 383-6414

Starts Thursday Next at 8 p.m. Sharp
Advance Box Office Now Open 12-6 Daily
In new screen splendor... The most magnificent picture ever!



Winner of Ten Academy Awards
DAVID O. SELZNICK'S PRODUCTION OF MARGARET MITCHELL'S
"GONE WITH THE WIND"
STARRING
CLARK GABLE
VIVIEN LEIGH
LESLIE HOWARD
OLIVIA de HAVILLAND
A SELZNICK INTERNATIONAL PICTURE · DIRECTED BY VICTOR FLEMING · SCREEN PLAY BY SIDNEY HOWARD · RE-RELEASED BY METRO-GOLDWYN-MAYER INC. · Music by MAX STEINER
COLOR
ALL SEATS RESERVED
Advance Reservations by Mail or Phone
EVENINGS AT 8 P.M.
Main Floor and 2nd Balcony ... $2.00
Loges ... $2.50
MATINEES (WED. AND SAT.) AT 2 P.M.
Main Floor and 2nd Balcony ... $1.50
Loges ... $1.75
HAIDA
808 YATES ST. 382-4278

HAIDA THEATRE,
808 Yates Street, Victoria, B.C.
Please send me ____ tickets for ____ (date) at $ ____ each.
Matinee ☐ Evening ☐ 1st ALT. DATE ____ 2nd ALT. DATE ____
NAME ____
ADDRESS ____
CITY ____ STATE ____
Please mail stamped self-addressed envelope with your check or money order made payable to the Theatre.

Movements 'Too Slick' To Bring Out Nielsen

By BERYL PROUDMAN

Nielsen; Clarinet Concerto; Symphony No. 2, Benny Goodman; Morton Gould; Chicago Symphony LM 2920.

Musicologists have nothing but praise for Carl Nielsen so why do so few people outside Denmark appreciate his music?

For one thing, he was so overshadowed by the popular giant Sibelius, that only a complete separation of the two Scandinavian composers, both born in 1865 but so dissimilar, can result in a just aporaisal of Nielsen.

His disinterest in the romanticism of his day and his daring experiments with tonality, may have fostered the idea that he is a difficult "modern" composer. This unfounded blanket judgment may have put people off and prevented many from enjoying his compositions.

FRESH APPROACH

His modernity lies in his fresh approach to what he most admired in Bach, Mozart and Brahms and in a forward-looking concern with the problems of the world he lived in rather than a sentimental exaggeration of past events or impractical dreams.

He never wanted to be thought of as "difficult" so that where his imagination led him into tonal experiments he made sure that his music should never assault the ears with harsh sounds and he never courted complexities which would make his work unpalatable.

Because there are so few recordings available of the Clarinet Concerto and the Second Symphony, this one by Morton Gould and Benny Goodman is welcome though not completely satisfactory.

The Second Symphony marked the end of the first phase of the composer's life but has none of the gaucherie often found in early works. Realistic in his outlook Nielsen never regretted his early works which, he felt, represented his thoughts at the time.

FOUR 'HUMORS'

Based on the four "humors" of which the medieval world believed man to be compounded—choleric, phlegmatic, melancholic and sanguine—this symphony is as near to program music as Nielsen ever came.

On this recording, the phlegmatic and sanguine movements are taken at tempi which seem too slick and superficial to bring out the breadth of Nielsen' concept, and some of the melodic passages are surely too romantically interpreted to suit the rocklike determination of this purposeful Dane.

To him music was the sound of life and every composition a journey of adventure which set out from one point and strove towards another.

So few of his compositions began and ended in the same key that the Clarinet Concerto, one of his last works, is unusual in that the key of F dominates.

A constant battle between E and F throughout the concerto lends interest to its tonality but the harmonies are so subtly wrought that no harsh discord arises.

As a compliment to the five musicians who had premiered his wind quintet, Nielsen planned to write a concerto to each that would suit his instrument and temperament. Unfortunately he died when he had only written one for flute and this great clarinet concerto.

The music describes Aage Oxenvad, to whom it was dedicated, as a moody, often agitated man with an underlying sweetness and sincerity.

Broad themes underlie the competitive interplay between soloist and orchestra and knit the work into an impressive unit.

This concerto is one of the most difficult for a clarinetist to play and, at first disconcertingly different to listen to. Its charm and obvious greatness compel one to listen to it several times until greater familiarity brings fuller comprehension.

Benny Goodman plays with admirable competence but the balance is arranged in such a way that every breath he takes is audible and the listener is too well aware of the difficulties he is surmounting to enjoy the overall effect of the work.

TOO LOVINGLY

As in the symphony on the other side, several solo passages are dwelt on too lovingly and romanticized too much to agree with Nielsen's philosophy of music.

In this respect, the recordings made by the Danish State Orchestra, though less distinct are more sympathetic to the composer's wishes.

Anyone who will take the trouble to dissociate him from Sibelius' overshadowing barbaric grandeur will find that Nielsen has beautiful things to say and that he expresses them with clarity and sweetness worthy their attention.

Diamond In The Groove

AT THE MOVIES

With NORMAN CRIBBENS

INTERLUDE
Musical Romance
Odeon Theatre

This English-made film, rich in color and music, is in the nature of a summer idyll and offers a welcome change from some of the horror and violence we've been getting lately.

Much of it is in the mood of the Swedish classic, Elvira Madigan, shown here last June, and I'm tempted to believe the English cameramen have emulated Sweden in their feeling for texture, color and light.

The cameras roam through modern London and out into the rolling countryside of Sussex and Berkshire. They drop into old-world inns, such as The Mermaid at Rye, and explore quaint old villages whose roots go deep into history.

Had the film been intended as a tourist commentary, it could not have been more effective. However, it is concerned, not with tourism, but with the illicit love-making of Oskar Werner, in this case a distinguished symphony conductor.

★ ★ ★

Oskar, the gentle German, is fast becoming the ladies' favorite pin-up and, as the maestro who is torn between a beautiful wife and a beautiful mistress, he is decidedly appealing. My chief misgiving about him is that he seems more in love with himself than either.

As he says at the beginning of the story, he is "an egotist like most artists," and he goes on to prove his point very effectively.

We first see him as a very serious, much-publicized conductor engaged in strenuous rehearsal at a TV studio. But the classics take a back-seat when Barbara Ferris, a mini-skirted reporter from the London Evening Standard, calls on him for an interview.

Oskar has been having trouble with the people who manage his concerts, and Barbara wants the inside story. But it is nothing to the trouble Barbara gives him when, after lunch in a historic London pub, they wind up in her apartment.

Oskar has a lovely wife (Virginia Maskell) and three lovely children living in a lovely country home outside London. His conscience, of course, is troubled, but he manages to sustain the image of a jolly, paternal father and a dutiful husband.

Wifew, however, is conscious of a growing tension and, as her parents are coming to stay, she suggests he spend a weekend in the country.

Oskar takes himself off to the quaint old Mermaid Inn at Rye, Sussex — and the girl reporter goes with him.

Oskar is caught between his love for a fey, fetching creature who is not ready to be tied by marriage and the cool, elegant woman he has married.

Both wife and the mistress are sensitively portrayed, and there are excellent supporting performances by John Cleese as a milquetoast press agent who dreams of being a writer, and Geraldine Sherman as the kind of girl who always falls for a married man.

Jigsaw Doesn't Come Together

By AUDREY JOHNSON

BLACK COMEDY
By Peter Shaffer

Brindsley Miller.....Sean Virgo
Carol Melkett.....Yvonne Adalian
Miss Furnival.....Harriet Cohen
Col. Melkett.....Roy Brinson
Harold Gorringe.....Michael Gibbons
Clea.....Linda Sorensen
Schuppanzigh.....Owen Foran
Georg Bamberger.....Robert Price

A piece that will strike many people as the most original situation comedy since the appearance of that six-foot rabbit named Harvey, is the season opener for RPA Productions.

Actually it is a witty adaptation, its chief ploy being taken from a brilliant pantomime farce episode in the Chinese theatre, in which darkness is light and light, darkness.

Black Comedy opened Friday at the McPherson Playhouse, and one could only think how very fortunate the director and cast were in their vehicle. The play, in other words, is the whole thing.

The rest is rather like a jigsaw puzzle in which the pieces just don't quite come together to make a complete picture. There are isolated bits of smooth, competent acting — from Yvonne Adalian, Linda Sorensen, Michael Gibbons, notably — but they are just that — isolated.

Failure of the production to "jell" as the saying goes, or for the actors to develop an effective sense of team-play or build and sustain a proper tempo, leads to the suspicion of a shortage of rehearsal time.



YVONNE
. . . bright note

Director Harry Hill has allowed too much sign-posting of the comedy business. Obvious yards of white cord on a lamp shout that it will shortly entangle someone — and it does.

The studied effect of many of the moves and business the labored easily anticipated episodes of farce soon become tedious.

A lot of this is due to the fact that Mr. Hill has not so far, been able to establish the kind of tempo that makes mechanical processes invisible.

There is vast room for improvement in the set design. It is distracting, fussy and unconvincing and completely lacking in any imaginative use of the stage space.

This production is all the more disappointing in that the script provides such excellent potential and that the result falls so far short of the professionalism RPA proclaims. It is certainly not to be compared with almost anything that has preceded it under that banner.

Black Comedy being somewhat shorter than the average play, it is usually presented with a curtain raiser. Mr. Shaffer himself wrote a short play — White Lies — which appeared with it originally.

It does seem however, that it might be permitted to stand alone if nothing really suitable can be found to accompany it.

In this instance Owen Foran provides a monologue from Chekov — On the Harmfulness of Tobacco. I have every respect for Mr. Foran as an actor but as a monologuist he leaves me unimpressed.

At least in this instance, the style and character of Chekov escapes him. There is a lack of breadth arising from a basic unsureness which also disrupts his timing.

This rather uneasy monologue followed by a full intermission gives the beginning of the evening a clumsy and disjointed feeling.

Black Comedy continues its run tonight and throughout next week.

Welshmen Superb In Arena Concert

By BERYL PROUDMAN

The Pendyrus Male Choir is much more than just another Welsh choir, as was amply shown Friday night in the splendid concert in the Memorial Arena which launched their nation-wide encore tour.

Though emphasis was laid on the music of Wales, and many people attending were of Welsh heritage — they were the ones who knew the words to "Land of My Fathers" — at times during the evening the choir sounded like a 16th century monastic group, the Glasgow Orpheus Choir and The Soviet Army Chorus. Though the soloist became a comrade for this occasion the words were in Welsh.

This remarkable choir brought characteristic understanding and intensity to all its singing but its unusual control and restraint kept the subtle harmonies distinct and clear even in the arena.

TOUCH OF BEAUTY

Beverley Humphries brought a touch of feminine beauty and an arrestingly beautiful voice to several numbers.

Though her Mozart was exquisite, the breathless hush of appreciation which greeted "Softly Awakes My Heart" showed how that touched many hearts.

Iford Lloyd, a slight, young man sang in a full-blooded rich voice suitable to a "little hero" which his achievements in national festivals in Wales has made him.

WARRIOR POEM

A group of modern Welsh compositions added to the variety of the program. David Wynne's "Owain ab Urien" interestingly combined modern music with the ancient rhythms of a warrior poem describing a battle "so bloody that even the ravens were red"; and Mansel Thomas' "Anthem of Challenge and Comfort," dedicated to the victims of Aberfan, combined the dark dramatic discords of a horror-filled situation with comforting words of hope.

Even old favorites took on new quality when sung so superbly. "Men of Harlech" became a brisk rallying march, "Cwm Rhondda," despite the harmonising contributions of members of the audience, sounded unusually crisp, and "Myfanwy" was so full of love and longing that even non-Welsh eyes were misty.

The only thing which marred the performance was that it had to be presented in that acoustic abomination, the Memorial Arena. The lighting was erratic and clumsy, the microphone pickup so inadequate that many people whose seats were squashed in behind jutting walls could neither see nor hear satisfactorily.

DOORS CLANGED

The performance was several times interrupted by loud-clanging metal doors in the garishly-lit echoing corridors, and a persistent wheezing squeak in a vent or window spoilt all but the loudest selections.

No wonder music lovers shudder at the idea of attending any cultural event in such a place. It speaks volumes for the reputation of this fine choir that so many people, knowing the risks they ran in doing so, bought tickets to hear the Pendyrus Choir again.

Hawaii's Beyond Reach Of Many Collectors

By ROBERT G. OLIPHANT

Due to scarcity and costliness, many of Hawaii's stamps are beyond the reach of most collectors, but a small representative set can be put together without too much expense and trouble.

Although the issues previous to the mid 1860s are largely very expensive, most of the stamps after this period can be bought for quite reasonable prices.

Now the problem of where good Hawaii can be obtained arises. I suggest that you try E. E. Harris and Co. of Boston, Mass. They have a rather good stock. Although I wouldn't advise the average enthusiast or beginner to save the classical issues of Hawaii, they would, however make excellent additions to any major early U.S. collection.

Collectors of Hawaii can not help being enveloped in the rich and colorful history of the islands, which the stamps, pictorial postal cards, and envelopes amply reflect. More of Hawaii in a forthcoming column.

Bermuda will issue a set of adhesives on Sept. 24, to commemorate the 1968 Olympic Games. The stamps will be of a common design, divided into six equal sections, three along the upper half, and three along the lower, and intersected with the respective value and the legend: Bermuda.

The six sections feature: a running athlete, a football player, a Finn class sailing vessel, a Dragon class sailing vessel, the Olympic Games symbol with legend: Olympic Games Mexico 1968, beneath, and the upper middle section features a silhouette of the Queen. The stamps were designed by Victor Whiteley, and printed by photogravure by Harrison and Sons, on block CA watermarked paper.

On Sept. 24, Spain will also release commemoratives to honor the Olympics: shooting (1 Pt.); horse riding (1.50 Pts.); cycling (3.50 Pts.); sailing (6 Pts.).

From Oct. 8 to Oct. 17, Israel will hold a national stamp exhibition in Jerusalem. It will be known as Tabira.

On Oct. 7, Dubai will release four "jam labels" in honor of children's day. The stamps will depict paintings of children by four well-known artists: Sir Thomas Lawrence (1769-1830), Edouard Manet (1832-83), Jean Baptiste Perroneau (1715-83), and Francisco Jose de Goya Y Lucientes (1746-1828). Values: 3.00 Rls, 1.25 Rls, 1.00 Rls, and 60 Dirhams.

Dubai is one of the prime offenders among the states that churn out far too many stamps for their actual postal needs.

Austria will issue the following stamps during the remainder of this year: Sept. 20, 750th anniversary of Graz-Seckau diocese (2 Sch.); Oct. 18, 50th death anniversary of Prof. Koloman Moser (2 Sch.); Oct. 20, baroque frescoes (six 2 Sch. values); Nov. 5, 50th anniversary of the Austrian Republic (three 2 Sch. values); Nov. 29, Stamp Day, (3.50 Sch. plus 80 Gr.).

A 2 Sch. stamp will also be issued to commerorate Christmas, and the 150th anniversary of "Silent Night—Holy Night." Early in 1969, Austria will release six 2 Sch. stamps to commemorate the 500th anniversary of the Vienna diocese.

Formosa's program for the remainder of 1968: September, Human Rights Year (2); October, Olympics (4), President Chiang Kai-shek (6); November, New Years' Greeting (2); December, 20th anniversary of the Constitution (2); art treasures III (6).

Tips: Often stamp and coin dealers receive phone calls requesting evaluation of certain stamps and coins. Unless he actually sees your stamps or coins, a dealer cannot possibly give you reasonable appraisals of their value.

Stamp News

Climb into a Fiat Getaway Car.
Get that funny little tingle in the pit of your stomach.
Then get out of town. Fast

1969—850 GT.'s
The Getaway Car by Fiat.



For the rest of the story, you really should drive the 850 GT. The "Tingle" is FREE—the cost is only

$2198
1969 Models, Completely Equipped
48 Payments of $61 Per Month

Brian Holley MOTORS LTD.
750 BROUGHTON 384-1161
3319 DOUGLAS 384-3221
"Just down from the Royal Theatre" Beside A & W Drive-In

CONVERSATIONAL
FRENCH — GERMAN — SPANISH
COLLEGE OF LANGUAGES
DIRECTION: EGON KELCH
INDIVIDUAL GROUPS—
COACHING—
Phone: 382-2668, 9 a.m.-12 Noon; 6-10 p.m.

LEARN TO DRIVE
10 Hours of Individual Instruction
Commencing Sept. 16th we will give you four hours of simulated road training on our AAA Auto Trainer and six hours behind the wheel for $40.00.
EASY DRIVING SCHOOL
1121 VANCOUVER ST. 383-7407

YMCA YWCA
VICTORIA "Y"
FUN and FITNESS PROGRAMMES
NOW REGISTERING

WOMEN
LADIES' AFTERNOON LIFESAVING AND/OR ENDURANCE SWIMMING
Thursday, 2:15 to 3:00 p.m.
LADIES' YEARLY AFTERNOON INSTRUCTION
Tuesday, 1:30 to 2:15 p.m.
All Levels Taught
Special Season Course—10 Weeks
SKI CONDITIONING
Tuesday 7:30 - 8:00 p.m.
Thursday 7:30 - 8:00 p.m.
Two Workouts A Week
WEIGHT CONTROL
Monday—Gym, 10:15 a.m.
Pool—11:00 a.m.
Informal Instruction
LADIES "55 UP" EXERCISES
Tuesday—Gym, 11:00 a.m.
Pool, 11:30 a.m.
Informal Instruction
MOTHER AND CHILD GYM AND DIP
Child must be 4 or 5 years
Mother, Monday—Gym, 2:00 p.m.
Child, Auditorium, 2:00 p.m.
Together, Pool, 2:30 p.m., Recreational.
LADIES' DAY OUT
LADIES! Have an interesting day away from home. Kindergarten facilities and a qualified teacher for children 3 to 5 years.
10 Weeks, Oct. 8 to Dec. 10
10:15 a.m. to 2:15 p.m.
$10.00 for 10 weeks or included in full membership
$10.00 for 10 weeks for each child in kindergarten (reduced rate for second child)
Exercise, Swim, Topics of Discussion, Films, Speaks, Crafts, Outings

BOYS AND GIRLS
9 to 17 Years
GIRLS
Gym for all ages
Swimming at all levels
Creative Dance
Ballet
Crafts
Many others
BOYS
Gym for all ages
Swimming—at all levels
Weight training
Wrestling
Crafts
Many others
BOYS AND GIRLS CO-ED
Teen '69—Gym and swim followed by dance
Badminton
Gymnastics
SEPTEMBER HOURS
9 A.M. - 9:30 P.M.
Inquire About Our Family Plan
COFFEE SHOP
New Management
• Breakfast • Lunches • Dinners
7:30 a.m. - 6:30 p.m. Mon. - Fri.
Inquire About Banquet Service

MEN
KEEP FIT CLASSES
Calisthenics and Running
Young Men's Workout
Stretch and Flex
Weight Training
SPECIAL ACTIVITIES
Adult Beginners Gymnastics
Basketball Scrimmage
Handball Instruction
Judo Instruction
Badminton
Joggers' Club
Volleyball for Fun
Competitive Volleyball
Competitive Basketball
Ski Conditioning
SPECIAL EVENTS AND ACTIVITIES
During winter schedules include a variety of leagues, displays, fitness tests, and special events.
SWIMMING INSTRUCTION AND AQUATIC ACTIVITIES FOR MEN
Noon and Evening Classes
And Recreation Swim Periods through the day
OPPORTUNITIES FOR ADVANCED SWIMMERS
Life Saving
Aquatic Leaders Course
Skin Diving Course
SCUBA COURSE
Minimum age: 15 years.
HEALTH CLUB
1. Private exercise room, exercise bikes, wall pulleys, rowing machine, bar bells and other weight-training equipment.
2. Modern Steam Room.
3. Sun Lamp Room.
4. Relaxation Room
5. Qualified Masseur.
6. Attractive lounge—telephone service.
7. Free toiletries and towel service.
8. Personalized counselling and guidance.
Contact Victoria "Y" for information regarding MEMBERSHIP FEE.

FOR FURTHER INFORMATION . . . 880 COURTNEY STREET PHONE 386-7511

MOHAWK
FREE COUPON WITH GAS PURCHASE
First Purchase Offer—Use This Coupon and SAVE!
clip & save



clip & save
OPEN 24 HOURS
8 DAYS A WEEK
3005 DOUGLAS ST.
Opposite The Tally-Ho
MOHAWK

• THIS WEEK •

Black Beauty Still Waiting

By AL FORREST

One of the favorite games in the U.S. is to guess how many years it will be before America gets a Negro president.

A sophisticated adjunct to the game is to forecast whether it will happen before or after the U.S. selects a colored girl as Miss America.

This week both events seemed to be far in the future; further even, say than the B.C. Lions next Grey Cup championship.

At last count 10 per cent of the population of the U.S. was found to be Negro (20 million out of 200 million) so wherever you wander south of the line you would expect that 10 out of every 100 persons would be Negro.

But if by chance you wandered into the dressing room where the 50 Miss America finalists were straightening their hair-dos and displaying their ample smiles, well, you couldn't help wonder about the missing America in the room.

By simple arithmetic five out of the 50 should have been Negro. But there wasn't even one.

As the girls paraded across our TV screens in their tight bathing suits the most noticeable thing was white skin.

They were selecting Miss White America.

And the judges across the nation were saying something to the Negro people. What they were saying was hurting the Negro more than the fact that his or her president is white.

And this continuing slight is the real imputus behind the Black Power struggle and its personal slogan: "I am black and beautiful."

The Miss America pageant hits the Negro people where it hurts.

It's saying to Mr. and Mrs. America: "Some of your best friends may be Negro but would you want your daughter to lose to one in a beauty contest?"

In fact, in truth, on the streets of America they do.

Negro girls draw just as many second glances and wolf whistles on the streets as their paler sisters do.

Gather together the 50 most beautiful women in America and at least five of them will be colored.

Holds hands in a circle with America's 10 most beautiful women and one of them is certain to be singer Leslie Uggams, a Negro.

But on our TV screens last Saturday instead of truth we got partial truth. We got an old refrain: "Here she is, Miss Lily White America."

Some Negroes and civil rights people took note of all these things and sponsored a Miss Black America contest in Atlantic City four blocks up the boardwalk from the other event.

Separate but equal . . . and totally unnecessary . . . 10 or 15 years from now.



LESLIE
. . . some day

Diller Bombs but Lucy Back

This week the Phyllis Diller show bowed in and bombed out. It is CTV's big new fall addition and the network hoped it would become a don't-miss program. Rather, it's a don't bother.

This week we are into the fall season with a vengeance with most of the new programs taking their bows.

Here is a list of the major new programs of the fall season:

SATURDAYS

ABC and CBS are content with last season, NBC is adding two new shows, **Adam-12**, a detective, Dragnet-like series with Martin Milner and Kent McCord at 7:30 p.m. and **The Ghost and Mrs. Muir**, a haunted story reworked at 8:30 p.m.

SUNDAYS

ABC enters space with **The Land of the Giants**, on an unknown planet where things are big, starting Sept. 22 at 7:30 p.m.

On NBC at 7:30 p.m., **The New Adventure of Huck Finn**, a live-plus cartoon background starring Kevin Schultz as Tom Sawyer and Michael Shea as Huck.

MONDAYS

On CBS, **Here's Lucy** returns with a new format for Lucille Ball — an employment agency — and with the same old Gale Gordon at 8:30 p.m. At 9 p.m. the place is the same, **Mayberry RED**, by the star (Andy Griffith) has moved out. Ken Berry takes over.

The Outcasts, on NBC, has one of the few controversial plots of the season. It is the continuing story of a post-Civil War slave owner ane ex-slave in an angry partnership. Don Murray and Otis Young star in the black-white Western.

TUESDAYS

There are some pretty blatant carboncopies on TV, but few will beat **Lancer**, seen at 7:30 p.m. Lancer, a greying and prosperous rancher, calls his long-lost sons back to defend his property. They do. Take away the long-lost, which only lasts one or two weeks, and you have Bonanza. Andrew Duggan stars as Lorne Green.

At 7:30 on ABC, it's **The Mod Squad**, with three young detectives, Peggy Lipton, Michael Cole and Clarence Williams III, who go through **LSD**, old men and other assorted evils in a search for justice.

Julia, on NBC, at 8:30, is a show with a black star — Diahann Caroll — as a widow with a little boy in Los Angeles. She lives in an integrated apartment, has a good job, a white friendly neighbor, and the insurance money from her late husband, killed in Vietnam.

At 9:30 p.m. on CBS, **The Doris Day Show**.

At 10, **That's Life**, a musical-comedy-variety show with a rare extra, a plot.

WEDNESDAYS

On ABC, **Here Come the Brides** (to Seattle) set in frontier days, at 7:30 p.m. **The Good Guys with** Bob Denver and Herb Edelman, a comedy at 8:30 on CBS, and **The Outsider** with Darren McGavin as a private eye at 10 p.m.

THURSDAYS

On ABC, a situation comedy with difference, as Peter Kastner portrays a girl model, in **The Ugliest Girl in Town.** First show is at 7:30 p.m. Sept. 26.

And opposite The Ugliest Girl, on CBS, is **Blondie**, portrayed by Patricia Harty, with Will Hutchins as Dagwood. Jim Backus is the boss, Dithers.

Just after Blondie on CBS is **Hawaii Five-O**, a detective and adventure story set in you-know-where with Jack Lord as detective number one-o. It debuts Sept. 26.

At 9:30 an ABC, **Journey to the Unknown** dwells on the suspense of down-to-earth happenings like that of ESP and other psychic occurences.

FRIDAYS

ABC premieres **The Don Rickles Show**, featuring the comic and special guests, at 9 p.m. Sept. 27.

NBC offers **The Name of the Game** starting next Friday with an overall theme of a magazine staff in action and an excuse for a movie-length feature every week. It's 1½ hours long, and begins at 8:30 p.m.

Alderman Said Wrong On U.K. Sewage Facts

City Alderman Robert Baird was wrong when he said Thursday disposal of untreated raw sewage has been outlawed in the United Kingdom, a Victoria consulting engineer said Friday.

Cities in the U.K. have not stopped dumping raw sewage into the sea.

In fact, some cities are now building sewage outfalls without any form of treatment other than comminution breaking up solids.

Jack Priestman of Ker, Priestman and Graeme Engineering Ltd. said Ald. Baird's assertions were in error and must have been based on a misunderstanding.



BAIRD
. . . misunderstanding

Ald. Baird had said shortly after returning from an extended trip to England and Scotland that disposal of untreated sewage by outfall "generally speaking is now outlawed in most of Great Britain."

He also said most commmunities there have been given until 1971 by purification boards to clean up their problems with untreated sewage.

Ald. Baird said he spoke with engineers in London, Coventry, Perth, Kirkcaldy and Aberdeen to get his information.

But Mr. Priestman replied the borough of Hastings, on the southeast coast of England, was still building sewage disposal facilities without full treatment.

After hearing Ald. Baird's statement, he telephoned borough engineer Edgar Baxter and learned Hastings was halfway through construction of an outfall. Solids there will be broken up, but treated no further.

No standards have been changed there," he said.

Mr. Priestman was one of the consulting engineers to the Capital Region Board on its study of sewage disposal for Greater Victoria.

Ald. Baird's remarks "sounded very strange" to him this week because he had "recently been in contact with the engineer of Hastings."

Mr. Baxter went to see the chief engineer of the government ministry having authority to confirm the correct method of disposing of sewage," Mr. Priestman said.

"The central government is approving outfalls with comminution," he said.

Recently, city engineer James Garnett checked with British authorities on Standards of Pollution control. He was assured that standards set out in a White Paper in 1960 were "still valid" and there had been no change.

These standards are the same as used in the regional board findings here.

The towns Ald. Baird checked must have been inland or on river estuaries and not opening into open sea: They would be ones discharging into fresh or enclosed waters, Mr. Priestman said.

Kirkcaldy and Aberdeen are coastal communities. Perth is situated on the Firth of Tay, about 20 miles from the coast. Coventry is nine miles from the geographic centre of England and London is on the River Thames.

"This is one of the mistakes that has been made in this whole (sewage) controversy — people have only gotten half the knowledge and failed to get the rest of the facts," Mr. Priestman said.

"What I in effect confirmed from (Mr. Baxter) was that disposal of domestic wastes is being approved at this time in England without treatment."

SOME LENGHT

Hastings is an area much like Greater Victoria, Mr. Priestman said, with a winter population of about 100,000 persons.

In summer the population goes up to about 200,000 with thousands of visitors swimming and gathering on the beaches.

The outfall being constructed is about 5,000 feet in length, Mr. Priestman said — the same length as most of the outfalls planned for Greater Victoria.

He added he could speak with authority on the similarities between Hastings and Victoria because he was head of the borough's sewage and drainage department for seven years, until 1949.

Row Over TV Convention Film Mounts

WASHINGTON (AP) — The U.S. government has asked the three major networks for comment on what it describes as "hundreds of complaints concerning the television coverage" of the turbulent Democratic national convention in Chicago last month.

In a related development, the networks joined five major magazine and newspaper executives Friday in requesting a presidential commission to investigate what they termed "police violence aimed at repressing free news coverage" of the anti-war demonstrations that erupted during the convention.

The Federal Communications Commission, which regulates the U.S. broadcast industry, cited coverage both of the police clashes with protesters and the debate over the war on Vietnam in asking the networks for a reply on the complaints.

The networks and news publications sent their request to President Johnson's commission on violence. The commission, formed after the assassination of Senator Robert F. Kennedy, already has announced plans to investigate the Chicago disorders.

More than a score of news men were beaten covering the bloody confrontation between police and thousands of anti-war demonstrators in four nights of violence during the convention.

The FCC sent letters to ABC, CBS and NBC, saying it received complaints that alleged "the television coverage did not fairly present the issues on a number of grounds."

The agency said these charges included "failure to give exposure to the views or statements of city government officials of Chicago with respect to alleged brutality by the police, and bias in favor of views or opinions in opposition to the policies of the national government with respect to the war in Vietnam."

It asked comment within 20 days.

PRICE SEEMED A BIT FISHY

PENSACOLA, Fla. (AP) — A 12-foot plywood fishing boat was advertised for sale "for 60 fish." But when Ernie Crisp showed up Thursday he was told, "we meant dollars." "You said fish," Crisp countered. He got his boat for 60 goldfish.

Before the Magistrate

Two youths who pleaded guilty to taking a car without the owner's consent each were fined $250 Friday.

William Hill, 19, and John Griffiths, 18, both of CFB Esquimalt, were also ordered to post six-month $250 good behavior bonds.

Court was told the car was taken from 1006 Bay Street Wednesday and later found abandoned. A cheque book belonging to Hill was found on the seat.

The youths were also prohibited from driving during the six month probationary period.

Marcel White, 842 Esquimalt, was given a one-year suspended sentence and placed on a $500 good bahavior bond on a charge of public mischief.

At an earlier hearing court was told she reported a theft of $98 from her apartment to police. It was discovered later no theft had taken place.

Melvin Harris, 1930 Argyle, was fined $400 after he pleaded guilty to impaired driving. Court was told he was stopped by police on Dupplin Road Aug. 14 and gave a breathalyzer reading of .24.

A 19-year-old youth who earlier pleaded guilty to assaulting a 15-year-old girl in a downtown restaurant Aug. 8 was sentenced to one month in jail.

Kenneth Howard, of no fixed address, was also placed on a $250 six-month good bahavior bond.

George Turner, CFB Esquimalt, was fined $150 on a charge of driving while under a licence suspension. Court was told he drove on Esquimalt Road July 18.

Fined for careless driving were:

Terry Creamer, 311 Prospect Lake Road, erratic driving on West Saanich Road Aug. 10, $35; William Falconer, 913 Darwin, hit a pole on Prospect Lake Road Aug. 6, $40; William Hutton, 121 Oswego, rolled a car over on Cordova Bay Road Aug. 2, $50; Colin Hudson, 4052 Wilkinson Road, rolled a car at Douglas and Dallas Aug. 3, $50; Albert Palmer, 851 Craigflower, accident off Douglas Street June 28, $35.

SEVENOAKS CENTRE STUDIES LOW BID

Herb Bate Ltd. was tentatively awarded a $147,900 contract for the construction of three new residences at Sevenoaks Children's Treatment Centre.

The Bate tender was the lowest of four submitted and directors of Sevenoaks say that pending review, it will likely be accepted.

The provincial government will contribute approximately $52,000 toward the cost of the buildings. The Family and Children's Service, parent body of Sevenoaks, will raise the rest.

Designed by the architectural firm of Campbell and Smeeth, the residences will replace the portion of the centre destroyed by fire in February, 1967.

IT'S NOT TOO LATE!
REGISTER NOW!
CRYSTAL GARDEN
Fall Swimming Classes
FALL SWIM PROGRAM BEGINS WEEK OF SEPTEMBER 23RD, 1968
FOR FURTHER INFORMATION about Courses, Costs, Times, Requirements, etc., PLEASE PHONE 383-2522
CRYSTAL GARDEN

DENTURES HURT?
Even the best fitting dentures can be painful. Now medicated cream relieves tender sore spots. When dentures irritate gums, apply ORA-JEL cl for fast, long-lasting relief. Special anti-irritant base helps comfortable adjustment. Antiseptic too, soothes and helps prevent denture odor and infection. Don't suffer; apply ORA-JEL cl now, and relieve gum pain in seconds. Ask pharmacist for
ora-jel'd
Good Housekeeping

The wig you've dreamed of owning
FULLY HAND-TIED, 100% HUMAN HAIR WIGS
Direct from the manufacturer . . . with outstanding savings for you



FULLY HAND-TIED		SEMI HAND-TIED, MACHINE MADE	
WIG	$24.00	WIG	$15.00
FALL	$18.00	FALL	$15.00
HALF WIG	$11.00	SHORTY WIG	$12.00
WIGLET	$ 6.00	HALF WIG	$10.00
PONYTAIL	$ 9.00	WIGLET	$ 5.80

Direct mail ordering makes possible these unprecedented low prices - and now you can use this coupon to save even more. Beautiful wigs are hand made by over 350 highly skilled workers at our factory in Hong Kong, and are equivalent to European wigs costing many times as much. A complete range of exciting colors is available. For accurate matching of your hair color, enclose a sample with your order. Color charts are available on request. Satisfaction guaranteed . . . or your money refunded.
Prices include insurance and air freight charges. Duty extra. Enclose with your order a certified cheque, draft or letter of credit.
USE THIS COUPON AND SAVE 10%
NAME
ADDRESS
CITY PROVINCE
ITEM
COST: List Price
Less 10%
YOU PAY ONLY
Send orders AIRMAIL to: FASHIONWIG COMPANY, 49 Lyttelton Road, Hong Kong
Immediate delivery.
VP

OAK BAY LOCATION
SOLD!
This four-bed... popular Willo... has beautifu... area and fu... are perfect... will give you a hom... possession available— ... payment at the full price of only $23,500
... at 2755 Cadboro Bay Road, in the ... t in more spacious days . . . kitchen with dining ... , and grounds, ...odelling inside ...de. Immediate
This home was sold through Multiple Listing — the modern way. For fast selling action at full value, see your Realtor now, and tell him to List Multiple.
MLS
—a service of the Victoria Real Estate Board


Look into CABLEVISION
3690 Shelbourne / 477-1884

HARKNETT FUEL LTD. BRINGS YOU
SAVINGS by the CARLOAD
ON THE FAMOUS
★LENNOX OIL FURNACES★
ENTIRE CARLOAD PURCHASE, brought in at a GREAT SAVING by Harknett Fuel Ltd., enables us to repeat this sensational offer at a most convenient time. Direct from the makers of the famous Lennox Oil Furnaces—largest manufacturer of oil furnaces on the North American continent.
Now is the time to replace your old-style, worn out, uneconomical furnace or converted unit. Let Harknett Fuel Ltd. install a NEW LENNOX—the finest in quality and economical operation.
FREE ESTIMATES GLADLY GIVEN PHONE 384-9381 Financing If Necessary
$479
INCLUDES:
★ One Lennox 90,000 B.T.U. Automatic Oil Furnace with the revolutionary new economical O.H.P. Burner.
★ 250-Gallon Basement Tank connected to furnace.
★ Wired to approved panel.
★ Thermostat Control.
Duct Work Extra.
TAKE ADVANTAGE OF THIS "VOLUME PURCHASE"
INSTALL NOW— AND SAVE MANY DOLLARS!
HARKNETT FUEL LTD.
Your Locally-Owned and Operated Fuel Oil and Heating Centre
2333 GOVERNMENT ST. PHONE 384-9381

BUSINESS and FINANCE

Editor: G. S. Kent

New York's Market Rally Takes Turn for Worse

By PHILIP GREER

NEW YORK (WP) — The stock market's Indian summer rally ran into some opposition this week, but the profit-taking soon gave out and the list returned to the upside.

The downturn came at roughly the point where analysts expect a major technical test of the market's strength. The selling was considered normal, though, and the jury was still out on how far the rally might carry.

For the week, the Dow Jones industrial average lost 4.04 points to finish at 917.21. Standard and Poor's 500-stock composite was down .34 point to 100.86 and the New York Stock Exchange index gave up .13 point to 56.50.

The exchanges went back to the Wednesday closings — at least two more are yet to come — but trading volume still rose, to 51.04 million shares from the 44.84 million traded in the previous week.

When the market lost a session to the Labor Day holiday. Volume for the year crossed the 2 billion mark, more than a month earlier than in record-setting 1967.

WINNERS PREVAIL

The overall balance of power stayed with the winners, with 803 issues up on the week, while 729 fell. In the previous week, there were 1,062 winners and 462 losers. The number of new 1968 highs rose to 176 from 134 and new lows held even at 29.

The business news background was generally good. Unemployment fell back to the record 3.5 per cent rate reached earlier this year, thanks to the disappearance of summer workers.

The trading accent remained in blue-chip stocks and special situations, while the erstwhile glamor stocks stayed in their back seats. The bigger moves in the investment-grade stocks were on the downside, with Eastman Kodak dropping 4⅛ to 77⅛ and United Aircraft and U.S. Steel each off two points, to 61 and 39⅞. The drop in big steel spotlighted the weakness in the group, which is waiting for its customers to use up their strike-hedge inventories and start ordering again. Jones and Laughlin was off 2¾ to 64⅝ and Republic was down 1⅝ to 42¼.

Auto companies reported jumping sales in the first ten days of the month, but the group had a spotty response. General Motors was up ⅝ to 82⅛, Chrysler climbed 1¼ to 68½, while American Motors lost ⅜ to 12¼ and Ford was down 1½ to 52¾.

Price increases continued to swing through the chemical industry, but the stocks took little advantage. Union Carbide and Du Pont were both unchanged on the week, while Monsanto was up 1¾ to 52½.

Among the most heavily tradded stocks, the accent was still on the upside. Of the 20 most active issues, 11 were up, eight were down and unchanged Union Carbide was at the bottom of the list.

Martin Marietta led the list, adding 3⅝ to 28. Building stocks were strong — along with the savings and loans — on indications of an easing in the interest rate problem that has plagued the building industry. Along the same lines, Johns-Manville added 1⅝ to 74⅛ despite heavy profit-taking on Friday.

In the savings and loans, Imperial Corp. of America led in activity and rose 2⅛ to 17⅞. Great Western Financial was ahead 1⅝ to 30, first charter added 3¼ to 41 to 41⅝ and Lytton Financial was up 1⅝ to 13½.

The biggest drop on the list came in Global Marine, which tumbled 9 points to 41⅞. The company announced it is ending its search for gold in Alaska, touching off a storm of trading on Thursday that had the stock tied up more than it traded.

On the upside — and also connected with Alaska — Atlantic-Richfield led the way with a 9⅞-point jump to 105¼. The company, along with Jeesey Standard, has a rich oil find on Alaska's northern slope.

Firms Make Uranium Deal

TOKYO (Reuters) — A group of nine Japanese electric power companies has approved a provisional contract concluded with Dennison Mines Ltd. of Canada for a joint development of uranium deposits in Colorado and British Columbia, a group spokesman said today.

The six-year contract with the Canadian firm was recently initialled by three major Japanese power firms on the behalf of the Japanese industry, the spokesman said.

The contract, retroactive to last month, provides for investments of $650,000 (U.S.) annually to be equally shared by the two parties.

A formal contract is expected to be signed soon, the spokesman said.

Stock Markets Surge to Peak

By GERALD CLARKSON
Canadian Press Staff Writer

Prices were up to a 2½-year peak on Canadian stock markets this week after an almost unbroken surge since Labor Day.

Western oils climbed to record levels Friday, while base metals were the only major group to escape the trend. Brokers were continually expecting a break in the rally after New York's poor day Tuesday, but mixed trading Wednesday and Thursday was followed by a sharp revival.

Among leading oils, Canadian Superior jumped 8¾ to 55, Dome Pete 7⅝ to 79½, Home A 3⅜ to 27½, Home B 4¼ to 29¼ and Worldwide Energy 3 to 8.50.

The most spectacular industrials were Ford of Canada, up 11⅛ to 273⅛, American Growth Fund Management, up 6 to 52, Wajax, up 5⅜ to 32, Tamblyn, up 4¾ to 45¾ and Security Capital B, up $2.50 to $5.50.

The strongest industrial groups were beverages, banks, food processors, steels, communications, pipelines, utilities and construction stocks.

Trading volume was exceptionally heavy, and perhaps the major indicator of the 1968 trend on Canadian markets is the record turnover in industrial shares at Toronto.

RECORD VOLUME

Industrial volume on Canada's largest exchange ran at a daily average of 1.5 million shares, which is almost three times last year's level. The previous week's average was 1.4 million shares.

Brokers say this is mainly due to institutional trading and to the sharply increased popularity of Canadian industrials with fund managers both at home and abroad.

Specualtion in junior industrials has been an equally prominent feature, but analysts say the old emphasis on penny mining and oil stocks, trading under $2 has almost certainly vanished forever.

The market nevertheless remains a dangerous place. Bongard, Leslie and Co., brokers with membership at all Canadian exchanges, point out the pitfalls of the junior industrial sector in their September investment letter.

"For several months now the average investor has demonstrated an unusual propensity to speculate. He has abandoned, or at least become more aloof to, many of the traditional blue chip investments."

Commenting on Seaway Hotels, a typical example which has risen to around $20 from $4.80, the letter says this is "an embryo hotel chain which is losing money. The stock is subject to more rumors than any five 'go-go' stocks in the market."

While it has a "broad and loyal market following, there is just too much passion connected with this one for us to cope with it for the time being."

Trading in Great West Saddlery, the year's fastest climbing stock, resumed this week after a lengthy suspension requested by the company to kill speculation.

After opening Tuesday at a record 19½, the price gradually slipped back to 15½, which was up 2⅝ from its level July 8 when it was suspended.

Great West, an apparently dead investment, was trading as low as 46 cents in March when it suddenly shot into the sky after being taken over by Edward and Peter Bronfman of Montreal.

Analysts say the takeover was a stroke of the purest luck for former shareholder, and the company has now become a vehicle in the Bronfmans' complex program of corporate expansion.

The over-all rise among junior industrials is being charted by brokers J. H. Crang and Co., who are producing a "go-go index" of 77 representative stocks.

This index shows that the group has done more than four times as well as the 152 stocks which make up the Toronto industrial index since the end of March. It includes many recent listings and the surging real estate leaders.

PUZZLING FUTURE

Commenting on the current situation, another broker says there is "too much speculation in Canada and care should be exercised."

"Real estate stocks, in particular, should be carefully judged; in many cases expectations cannot be independently assessed and there is a great deal of latitude exercised in the accounting of the earnings of this group."

Laurentide Plans Structure Change

VANCOUVER (CP) — M. L. Goeglein, president of Laurentide Financial Corporation Ltd., announced Friday the company plans to ask shareholders' approval for changes in the company's capital structure that he believes will help in marketing future debt issues.

Mr. Goeglein said in a statement that approval of the proposals would simplify Laurentide's capital structure and permit resumption of dividend payments at an earlier date than would otherwise be possible.

He said the proposals will be presented to shareholders at the company's annual meeting here Oct. 4.

Mr. Goeglein said the Vancouver-based finance company has made considerable progress in getting out of the financial woods

NO DIVIDENDS

Because major losses wiped out the company's surplus and left it in a deficit position, Laurentide has been unable to pay dividends on any of its various classes of shares, said Mr. Goeglein.

"The preferred share dividends are cumulative in each case and dividend arrears accruing on these shares will total $4,011,000 at Sept. 30."

There are also arrearages in payment of sinking and purchase funds, of about $1,000,000.

"The company's total dividend, sinking fund and purchase fund requirements to service preferred shares outstanding amount to approximately $2,900,000 annually, which is substantial in relation to current earnings for the fiscal year just completed of $2,100,000, he said.

In consequence, a prime objective of the proposed capital changes is to reduce preferred share servicing required to a level more readily covered from the existing sources of business.

The essentials of the proposal are to eliminate the present $500,000 annual dividend requirement on subordinated preferred shares while paying out dividends on five other series of preferred.

Sinking and purchase fund requirements would be delayed until July 1, 1970, on three series and until July 1, 1975, on secondary preferred.

Bond Issue For Sale in U.S.

WINNIPEG (CP) — The Manitoba government says it plans to sell up to $50,000,000 worth of bonds in a public issue for distribution in the U.S.

Provincial treasurer Gurney Evans said the issue is to finance northern hydro-electric projects.

U.S. Firm Expects Lead In Oil Sands

CALGARY (CP) — President William Mitchell of Coronado Oil Co. predicts his Denver-based firm will be the leader in northeastern Alberta's Cold Lake oil sands production race by an increasing margin after Dec. 1, when two new experimental steam-injection projects are scheduled to start.

On that date, Mr. Mitchell said, five custom-built steam generators, now being installed at Grand Centre and Rat Lake, about 140 miles northeast of Edmonton, will begin pumping.

The projects are the first ever to be designed with the aid of a computer program, which produced figures indicating optimum size, well space and steam injection rates.

Mr. Mitchell said the larger of the projects will put Coronado's Cold Lake heavy-oil program on a virtually commercial footing.

When further experiment has established the exact economic margins to be worked up with up to the well head, Coronado will be ready to design a full-scale commercial project.

Coronado has a technological lead over other companies because it began steam injection work in California in 1962.

Mr. Mitchell said the key to Coronado's plans for Cold Lake is the development of two methods of treating heavy oil so that it will flow and can thus be moved to market by conventional means.

He said his company's program is based entirely on being able to market Cold Lake oil in its natural state, without complications such as those created by the prorationing system or new market sections of Alberta's oil sands development policy.

B.C. Forest Products

A $2.5 million expansion at the British Columbia Forest Products Ltd. Mackenzie sawmill was announced Friday by the firm's president Ian A. Barclay.

He said expansion of the mill, located about 125 miles north of Prince George, will increase lumber production by 40 million board feet to 120 million annually.

VANCOUVER SALES

FRIDAY

Stock	Sales	High	Low	Close	Net Ch'ge
Industrials					
Alc Alum	100	$26½	26½	26½	
BC Sugar	100	$44	44	44	+ ½
Block	5500	$19	18¼	18⅞	+ ⅜
Block wts	2300	$16	15¼	16	+ ¾
Burr Mtge	600	$5⅞	5⅜	5⅜	
Cunningham	600	$12½	12½	12½	— ⅜
Doman	100	$8¾	8¼	8¾	+ ¼
Doman Pr	150	$11⅜	11⅜	11⅜	— ¼
Cap Intl	8700	$13¼	12⅜	13⅛	+ ⅜
Field	2900	$15⅜	15¼	15½	
EDP	6400	$25½	23⅜	25½	+ ⅜
CP Inv wts	3700	420	405	420	
Gill	3800	$10⅝	10	10½	+ ¼
Imbrex	300	$12¾	12¾	12¾	+ ¼
Johnstons	1200	$6⅞	6¼	6⅝	+ ⅛
Labatts	200	$23¾	23¾	23¾	
Laurentide	1500	$6⅜	6¼	6⅜	
Macmillan	1500	$24½	24½	24½	+ ½
Madill	200	$8	8	8	
Okan H	400	$5⅝	5½	5⅝	— ¼
Okn H wts	500	325	310	315	—15
Pac W Air	1500	$13½	13	13¼	
Scott	700	$20	19⅝	20	
W Her	3400	$5⅜	5	5	
W Her wts	2000	320	315	315	+5
Whitepass	100	43	43	43	
Woodwood A	100	$20½	20½	20½	
Banks					
B NS	200	$27¾	27¾	27¾	+ ¾
Oils					
All Rox	4600	105	95	105	+5
Bata	30000	175	170	174	+4
Commercl	4000	26	24	26	+2
Five Star	29300	29	27	29	+2
Ft St John	1000	90	90	90	—3
Futurity	6000	41	37	40	
Merland	3000	38	38	38	—7
Gt Reef	5100	128	118	125	+2
Pr Pete	5500	18	17	18	+ ½
Plains	3300	36	34	36	+1
R Am Pete	7400	73	70	72	+2
RC Ven	4000	34	32	32	—2
Share	9500	32	29	31	+3
Sunlite	1900	630	620	620	—25
Stampede	13300	315	300	310	—10
TC Oils	4700	200	185	185	
Five Str rts	12300	1	1	1	
Mines					
Ace	38800	47	45	46	+1
Adera	36500	118	113	115	
Atlas	10700	263	255	260	
Anuk	1000	27½	27½	27½	+1
Ajax	3500	40	37	37	—2
Arctic	11100	375	360	370	
Arlington	7000	40	38	38½	—1½
Atwin	6600	180	175	178	—3
Agassiz	5000	88	85	85	—2
Benson	42000	62	60	60	
Bethex	23200	146	120	132	—13
Bornite	2000	22	21½	22	
Brenda	300	950	930	930	—30
Buchanan	60000	33	30	33	+3
Beth Cop	100	$12⅝	12⅝	12⅝	— ¼
Blue Star	2000	8	8	8	
Canol	1100	78	68	78	+4
Calta	17300	600	530	595	+75
Brenmac	8500	47	44	47	+2
Buttle	131700	129	110	111	—8
Boswell	900	180	180	180	+10
Capri	3000	21	20	21	
Car Gold	2500	47	47	47	+2
Casc Moly	2800	55	55	55	
Casino	9100	82	79	79	—1
Chataway	11000	33	31	32	—1
St Sil	117600	130	119	126	+6
C Skeena	35600	148	145	147	+2
C Mckinney	8000	22	22	22	
Cop Ridge	55000	60	55	60	+5
Cowichan	32800	30	28	29	
Croydon	12900	34	33	34	+1
C Cinch	2500	50	48	48	—2
Coronet	6300	120	115	120	+1
Churchill	10600	665	640	655	+15
Cass Cons	1500	16	16	16	+1
C Vanfor	34000	44	41½	44	
C Std	1000	27	27	27	+1
C Rexspar	9700	85	80	80	—3
C Gem	14100	39	37	38	
Cr Sil	1000	8	8	8	
Dolly	81300	80	75	80	+8
Dundee	97500	35	33	33	—2½
Dynasty	200	875	870	870	
Earlcrest	2500	18	17	17	
Endako	600	$11⅞	11⅞	11⅞	+ ⅛
Galaxy	57000	57	55	57	
Gencona	7000	13	12½	12½	—1½
Geleral	2000	11	11	11	— ½
Gt Ex	5500	47	45	47	
Gt Masc	2400	140	140	140	—1
Granduc	100	880	880	880	+5
Gold West	111800	70	67	70	+2
Highmont	21200	279	270	280	+5
Hogam	5500	28	27	27	—1
Homestak	3500	15	15	15	
HBM Sil	28800	57	53	57	+3
Hearne	5500	150	140	150	
Iskut	500	36	36	36	
Ip Sil	4600	170	165	166	—4
Jericho	22500	10	9½	10	+ ½
Jersey	8500	18	17	18	
Jaye	500	8		8	+1
Kimberly	10800	235	220	227	+2
Lornex	1700	810	800	810	+10
Largo	16000	41	39	40	—2
Lakeland	2000	45	43	45	+1
London Pr	7000	10	9½	10	+ ½
Laura	4500	65	63	64	—1
Madrona	2000	49	48	48	—2
Magnum	13800	350	340	340	—5
Mid West	3000	18	18	18	
Moly Mine	1000	14	14	14	
Mariner	9300	39	37	38	—1
Mt Wash	3500	13	12½	13	+1
Minex	31000	24	23	23	
Magnet	700	122	122	122	
Nadina	6300	203	202	203	+1
New Imp	1300	325	315	315	—10
N Privakr	6500	19	18½	18½	+1
Norgold	500	7	7	7	
Northlode	14700	192	190	190	—1
Norcan	1000	22	22	22	
Nat Nickel	1200	238	215	238	+18
Nw Ven	92000	53	47	48	—7
N Cinch	1600	60	50	60	—7
Oro 29	700	80	60	71	—9
Peel	19000	10	9	9	—1
Placer	200	$29	29	29	
Pyramid	500	80	80	80	—2
Pac Sil	8000	11	10½	11	+1
Polaris	1000	13½	13½	13½	
P Parmnt	16600	75	72	75	+3
PC Ash	44500	255	234	250	+18
Primer	6000	59	57	59	+2
Quatsino	3000	24	23½	24	+1
Rodstrom	12000	26	25	25	
Ring Hills	30500	36	34	36	
Sandoh	18200	17	16	17	+1
Silburian	8000	28	28	28	
Sil Arrow	6500	21	21	21	—1
Sil Ridge	6000	18½	18½	18¼	— ½
Sil Std	23600	139	130	132	—7
Slocan	2000	25	25	25	
Sil Lee	800	105	100	100	
Stannex	5100	157	155	157	+2
Silbak	3000	22	22	22	
Stall	3600	165	160	162	+4
South Seas	14800	85	82	84	—4
TC Ex	7700	140	137	139	+2
Tay	500	22	22	22	
Torwest	3500	39	37	37	—3
Trojan	59500	30	27	28	—2
Terr Ur	2500	37	36	37	
Trans Res	7500	23½	20	23	+2
Utica	10700	310	300	310	+5
Ventures	1800	35	35	35	—1
Venus	17200	273	265	268	—2
Van Metal	6000	13	13	13	— ½
W Cst Res	17500	36	34	34	
W Bvr	2900	8	7½	8	+ ½
W Mines	600	260	250	250	+2
Westland	5500	79	75	77	+2
W Ex	27800	58	55	57	+2
Yukon	7500	27	23	23	—2

UNLISTED, MUTUALS, BONDS

FRIDAY

TORONTO	Bid	Asked
Ashabrun	6	7
Barbi Lake	14	17
Bracemac	11	13
Bordun	37	44
Brown McD	68	72
Comstock Keno	7	9
Com Nickel	11	13
El Bonanza	7	10
Ganda	8	10
Grt L Nickel	410	430
Grt Pine	5	9
Indian Mtn	60	65
Juma	4	7
Lunecho	29	33
Mattberry	32	35
New Lorne	8	10
Nat Malartic	190	192
Robin R Lake	85	90
Silver Key	40	45
Stump Mines	117	122
Tara	130	150
Thunder Bay	240	270
Un New Fort	2	4
Vic Algoma	33	38
VANCOUVER		
Anglo Western		68
Antoine		95
Altair	40	50
Alice Arm	60	61
Allison Pass	12	15
Bell Moly	26	31
Bellex	7	9
Big I	9	14
Bonanza	11	12
Calico	40	41
Calix	21	22
Cambri	20	25
Canzac	9½	10
Centura	60	65
Christina Lake	37	38
Cicada	9	11
Cinola	43	45
Cleveland	11	13
Consol Prud	9	12
Copper Giant		17
Crest Vents	67	79
Dalex	25	30
Davis Keays	165	175
Deseret	420	425
Driver	120	130
Dynacore	32	
Early Bird	55	60
Emporer	110	115
Far East	20	40
Federated	15	30
Forest Ker	8	10
Giant Metallics	16	20
Gibralter	40	42
Great West	40	45
Hart	285	295
High Point	15	17
Kelbaun		27
Kelelen	28	30
Kokanee	28	30
Komo	31	35
Lodestar	17	20
Marshall	31	32
Mt Hyland	18	20
New Wellington	16	18
Noland		9
Noradco	30	35
Norco	9	13
North Pacific	62	63
Norex	35	45
Northern Coal	10	13
North Star	170	185
Pace	8¾	8¾
Pinaroah	45	55
Pinex	67	68
Plateau	25	27
Potters	5	5½
Primeer Group	75	80
Prosper	12	14
Quilchena	20	25
Rainbow	9	11
Ramada	28	29
Reco	36	38
Riviera	52	53
Silverknife	55	80
Spectro Air	23	
Stellako	37	40
Tremar	71	74
Vanguard	68	70
Viking	89	90
Weland	45	50
Windham	3	6
MUTUAL FUNDS		
Andrae Eq	384	431
Au Can Com	829	906
Au Can Dev	1001	1094
Au Can Ven	961	1061
Amer Growth	743	812
Asso Inv	506	551
Can Growth	182	309
Can Gas Fin	1307	1428
Can Inv Fund	428	469
Can Trusteed	467	510
Coll Mtl	738	806
Com Intl	1252	1350
Com Intl Lev	1582	1690
Corp Invest	606	662
Div Income A	150	166
Div Income B	484	533
Dom Comp	484	536
Dom Div	338	368
Dreyfus	1303	1662
Entarea Inv	566	619
Europ Gr	880	962
Fed Finance	632	691
Fed Growth	729	797
GIS Comp	1041	1138
GIS Income	448	490
Gt Pac	558	610
Growth Eq	7.6	8.7
Intnl Growth	7.49	8.19
Inv Growth	1149	1249
Inv Intnl	847	921
Inv Mutual	553	602
Mtl Accum	567	620
Mtl Bond	867	906
Mtl Growth	696	761
Mtl Income	616	674
Natrusco	1384	1444
Nat Resource	785	858
Pac Comp	732	732
Pac Div	678	678
Pac U.S.	489	489
Princ Growth	575	628
Provident	723	787
Regent Fund	1110	1213
Royfund	577	583
Trs Cda C	806	877
Trs Cda Spec	384	390
Un Accum	1209	1321
Un Amer	309	340
Un Venture	563	613
Uni Sav Eq	676	739
Western Gr	548	599
Yorkshire Gr	592	592
BONDS		
Dom of Can		
6 71	100.05	100.15
Do 5½ 69	99.55	99.65
Do 6 70	99.90	100.00
Do 4¼ 72	92⅜	93¼
Do 6¼ 73	100½	100¾
Do 5½ 80	91	91½
Do 4½ 83	80¼	80½
Do 5¾ 92	92⅜	92⅝
CNR 4 81	76½	77¼
Do 5¾ 55	91	92
Do 5 87	82¼	83¼
PROVINCIALS		
Alta 6¾ 81	89¼	--
Man Tel 6¼ 91	88¾	--
Sask 5¼ 80-82	84¼	--
Ont 5½ 80	87¼	88¼
Ont Hyd 5 82	81¾	82¾
Ont Hyd 6 88	88½	89½
Ont Hyd 7 88	99	99½
Que 5½ 80	80¼	--
CORPORATIONS		
BC For 5½ 89	74	76
BC Tel 6 84	85	--
Do 5 82	76	--
Do 5¾ 85	80	--
Bell 5¾ 84	83	85
Do 6¼ 78	92½	94½
C Brw 5½ 89-88	78	80
Dm Tar 6¼ 80	89	91
IAC 6¼ 83	86	88
Imp Oil 7¾ 87	100	101
Roth 7½ 88	97¼	98½
Tr Fin 6½ 70	94	96
PIPELINES, ETC.		
Inter Prov 6 86	85	87
Que NG 5¾ 85	76	78
Tr Can 5.85 87	82	84
Tr Can 5 89	100	101
Westcoast A	82	84
Westcst C 88	100	102
Westcst 5¾ 84	102	104
MISCELLANEOUS		
Ackland 7½	110	113
BA Oil 7⅝ 88	98¾	99¼
BC Moly 5¾	87	89
Do wts	6¼	7½
Cdn Int Urb	32½	33½
Cdn Util 7¼	105	107
Cara	19	19¼
Dynasty	114	116
First 6¼ 79	560	580
Grouse Mtn	95	100
Guardian Gr	9¼	9½
Jol Jumper com	6	6½
Jol Jumper wts	4¾	5½
Madill pfd	750	
N & C Gas 8	100¼	100¾
Okn Heli 2 pfd	17	19
Pac Leas com	21	
Peace R 7½	96	98
PWA 7 82	109	112
PWA 7 76	202	
Roynat S 78	101	102
Scurry R'bow	117½	118½
Tor Dom Ce	103¼	104¼
West Mines	86	--

WEEK'S RANGE AT VANCOUVER

For the Week Ending September 13

Compiled by
The Vancouver Stock Exchange

INDUSTRIALS—	Volume	High	Low	Close	Ch'ge
A1 Steel A	100	500	500	500	
Alcan Alum	100	2650	2650	2650	
Block Ind	29780	1950	1750	1900	+150
Do wts	25135	1625	1480	1600	+150
BC Sug cm	25	4400	4400	4400	+100
BC T 5 1 5 pr	100	8000	8000	8000	
BC Turf	1250	315	300	300	—15
Burr Mtg	3000	5⅛	5⅛	5⅛	
Cdn Brewer	570	9¼	900	9¼	—12
CP Inv wts	3400	420	400	420	+25
Capt. in Ind	60850	13¼	11⅞	13¼	+138
Centenn Mtg	1100	135	110	115	—10
Do '62 w	9400	05	05	05	
Cominco	300	2750	2750	2750	
C Build com	1500	340	340	340	
Coron Cred	300	220	220	220	—05
Crestbrook F	100	1125	1125	1125	
Crown Zeller	100	1650	1650	1650	
Cunningham	7695	1300	1250	1300	+25
Doman Ind	900	850	825	850	+30
Do 6½ pr	1550	1200	1150	1175	—25
Do wts	600	350	345	345	—05
Domtar	200	11⅞	11⅞	11⅞	
EDP Data	52715	2875	2150	2550	+450
Field	13890	15¾	14⅞	15½	
Fundy	500	200	200	200	
Gill Inter	16733	10⅞	9¾	1050	
Great Nat.	89475	240	215	235	+05
Grouse Mt.	1100	243	225	225	—35
Do 6 pref	1000	700	700	700	
Do 7 pref	200	245	245	245	
Grow Wine A	280	340	340	340	
Do B	575	250	245	245	—05
Imbrex	2100	1300	1275	1275	
Imp Tobacco	100	1575	1575	1575	
Inland N G	1050	12¾	12¾	13¾	+12
Inter Brew B	550	1125	1100	1100	—50
Johnston Tm	2137	675	625	675	+29
K Douglas	550	6¾	6¾	6¾	
J Labatt pref	200	2375	2375	2375	
Laur F com	1800	6¾	6¼	6¾	+37
Loblaw B	1050	10¼	1000	10¼	+75
MacM Bloed	1900	2500	2450	2450	+37
S Madill	700	800	775	800	
Massey-Ferg	200	1675	1675	1675	
Neon Prod	1250	3150	3130	3130	+150
North Cen Gas	10	1475	1475	1475	
Northwest L	350	850	825	850	+37
Okan Heli	750	600	5¼	5⅝	—37
Do wts	5150	340	310	310	—30
P Coast Tm	390	1025	1025	1025	—25
Pacific Pete	100	22½	22½	22½	
P West Air	10485	1350	1250	1325	+75
Power Corp	150	1100	1100	1100	
Redhill Ind	400	775	750	750	+25
Saratog Pr A	600	365	350	350	—20
Scott Paper	1150	2000	1975	2000	—50
Steel Co Can	250	2300	2300	2300	
Sun Pub A	33	2725	2725	2725	
Do B	75	3125	3125	3125	
Trad Group A	100	1275	1275	1275	+112
Tr Mount	100	1300	1300	1300	—12
Tr Prairie P	3500	12¼	10¾	11¾	
West Herlt	25084	600	490	500	—75
Do wts	25300	360	310	313	—20
W Pac Prod	300	5¼	5¼	5¼	+12
White Pass Y	100	4300	4300	4300	
Woodfibre A	100	2650	2650	2650	

TOTAL INDUSTRIALS, 414,069.

MINES—					
Ace	108700	47	42	46	
Adera	340100	120	110	115	+05
Agassiz	92000	87	75	85	+06
Ajax Mere	13680	40	37	37	—03
Alwin	80500	185	160	178	+14
Anuk River	38000	29	26	27½	+14
Arlington S	73000	41	38	39	+01
Arctic G S	60515	373	345	365	+20
Atlas Exp	40750	265	255	255	
Benson	299850	64	55	60	—4
Bethle Cop	7430	13¼	12½	15⅝	—12
Bethex Ex	217825	150	90	144	+57
Blue Star	17500	08½	07½	08	+½
Bornite Rid	11500	23	21	22	+01
Boswell Riv	10950	180	165	180	—05
Brenda	27365	1000	930	950	—20
Brenmac	43300	47	43	47	+03
Buchanan	201400	33	24	32	+12
Buttle Lke	698

Calona Takes New Vineyard

Calona wines Ltd. has bought Western Canada's largest vineyard, more than 300 acres in the Oliver district of the Okanagan.

Value of the holdings, bought from Pacific Vineyards Ltd., is set at more than $600,000. The land was uncultivated five years ago and today has an automated irrigation system and more than 200 acres of French hybrid vines.

President Pasquale Capozzi said the company would require fewer California grapes as a result of the deal.

Canada Retires IMF Borrowing

OTTAWA (CP) — —Two more steps to take Canada back to normal from its dollar crisis early this year were announced Friday by Finance Minister Benson.

The last $64 million of a $185 million borrowing from the International Monetary Fund has been paid back, along with an extra $6 million that establishes a small creditor position for Canada in the fund.

The borrowing was made last February in the form of a purchase of U.S. dollars from the IMF with Canadian dollars. The repayment is made by reversing the procedure, buying back Canadian currency with U.S. dollars from Canada's official exchange reserves.

Canada now has restored what is known as its "quota" or "gold tranche" in the fund.

Mr. Benson also announced cancellation of a standby credit from the Export-Import Bank of Washington, arranged in March.

WAS LAST CREDIT

This was the last existing credit among $900 million in guarantees offered Canada to help her maintain the pegged value of the dollar during pressure in the exchange markets between January and March.

Canada's exchange reserves lost more than $700 million during the period of the dollar's weakness, but in a consistent comeback since mid-March the reserves have been substantially rebuilt.

They now hover near $2.55 billion a maximum level established by agreement between Canada and the United States.

Dominion Sees Business Drop Early Next Year

Dominion Securities Co. is advising its clients to take a cautious approach to investment despite optimism inherent in current trends.

"We continue to anticipate a decline in business activity in early 1969 ..." the company's research department said, recommending emphasis on companies with "assured earnings prospects and relatively modest price-earnings ratios."

Montreal Seeks Action

MONTREAL — The world's most modern stock exchange — both in physical structure and technical operation — has lain practically fallow for three years.

Located in a city of great personal and corporate wealth, the Montreal Stock Exchange and its companion Canadian Stock Exchange, have the capacity to become the nation's leading stock trading centre.

But through a number of adverse factors, the anticipated growth of MSE-CSE has not taken place, while the aggressive Toronto Stock Exchange has continued to develop into the nation's leading exchange and North America's most important mining market.

Place Victoria, set squarely on Montreal's historic financial street, Rue St. Jacques, is where the stock exchange tower rises, a massive, shiny black skyscraper with bright white column at each corner.

●

Surely a most impressive setting for any stock exchange outwardly, the building inside carries on the striking effect with marbled halls, spaciousness and modern functionalism.

The stock exchanges, sharing a single, cavernous, red-carpeted trading floor, operate with all the sophistication of electronic computer aids without losing the traditional color of sometimes frenzied traders shouting their bids and offers, rushing to telephones, hand-signalling and littering the floor with waste paper.

But for all the drama taking place under the big electronic board, the results in cold figures leave a lot to be desired. In fact, even the heavy action is usually limited to the first few minutes after each opening, when most of the day's trading is done.

Comparing Montreal with Toronto's performance in 1967, the share volume is away out of proportion, while the dollar volume comes within $2.2 billion. Montreal last year traded 260.14 million shares worth $1.3 billion, and Toronto handled 819.14 million shares valued at $3.5 billion.

This is in spite of the fact that Montreal, and St. James Street particularly, spell "establishment" — with upper case E. There were those who believed that, through the stock exchanges, Montreal could recapture the position of financial leader in Canada.

●

To try to correct growing imbalance with Toronto, the Montreal-Canadian stock exchanges in 1965 spent advertising money, but only sparingly and with reluctance. A $100,000 budget was used up in six months and for two years nothing much has happened.

Now, according to Jean P. Branchaud, MSE director of public relations, a new attempt is being made to stimulate public interest in the market.

A great deal depends on what steps are taken by the Quebec government to streamline its securities legislation, bringing it more in line with that of Ontario, B.C. and Alberta.

Companies have persistently complained of the extreme difficulty of getting securities listed on the Montreal Stock Exchange, not because of exclusive legislaton, but through delays encountered between the time an application is made and a prospectus is approved.

On its own hook the exchange is again trying to tempt the public, as well as urging a modern approach to securities legislation that will make it easier for companies to become listed and therefore encourage trading.

M. Branchaud said he is mounting a campaign to make the public more equity conscious, in an area of Canada where real property and bonds have been the historical forms of investment.

●

This is partly a carryover from the French attitude and it is true to an extent in the Maritimes as well, which is part of the area east of Ottawa in which the Montreal Stock Exchange regards itself as the rightful focus.

And what of Toronto's domination of the mining market, assuming Montreal successfully recaptures industrial trading? Perhaps somewhat over-enthusiastically, M. Branchaud regards the MSE as a challenger for Toronto even in the mining sector.

Other public relations projects include revision of publications explaining how the exchanges work and their economic role, how to invest in common stocks and mutual funds, and production of a 30-minute color film for general distribution that will give a visual insight to investment and a broker's transaction, step by step.

Finally, he is hopeful that the Montreal exchanges will be able by the end of the year to extend computerized closed-circuit TV stock quotation service across Canada, a service now confined to brokerages in Montreal and Toronto. This alone would be a great selling aid, a Canadian first, putting Montreal in the same league as New York Stock Exchange in its service to investment dealers.

Montreal has the facilities and the capacity for many times the trading it now does. Its computer is unique, designed exclusively for the task and held by the exchange to be the finest in the world.

All it needs is more grist, and that must fall to human efforts to supply.

●

Meanwhile a crack is forming in the financial community. One of the nation's major investment houses, Pitfield, MacKay, Ross and Co. Ltd., this weekend is moving its head office from St. James Street to — of all places — Toronto.

Why? They say because Ontario has 14 Pitfield offices to serve, Quebec only two. For this firm the glitter of prestige is gone from St. James Street. They are going to where the action is.

Paper Soggy

By KEN SMITH
Canadian Press Business Editor

TORONTO (CP) — Despite some hopeful talks earlier this year, Canada's pulp and paper industry appears to be some distance away from recovering from financial doldrums.

Bothered by over-capacity and growing competition in the key United States market, the industry absorbed another drop in net earnings in the first half of their year.

Total net profit of the 10 major companies showed a decline of 18.8 per cent to $46.3 million from $56.9 million in the similar 1967 period.

The major culprit in the situation is newsprint. Although the big companies have been diversifying into other products rapidly to try to balance sales, newsprint still accounts for about 44 per cent of all industry business.

Within Canada newsprint consumption has grown regularly.

Total daily circulation of members of the Canadian Daily Newspaper Publishers' Association this year is estimated at 4.48 million, up from 4.12 million a decade ago.

Consumption of newsprint by papers this year is estimated at 660,000 tons, up 3 per cent from 1967, an increase of 138,000 tons from five years ago and of 226,000 tons from 1958.

In the United States, however, the newsprint picture has not been so bright.

After increasing exports by 1 million tons over a three-year period to a record 6.6 million tons in 1966, Canada's sales in the U.S. fell 3.9 per cent to 6.3 million tons in 1967 and are expected to drop this year to 6.2 million tons.

More important in trying to assess the outlook, the U.S. mills have been adding to their capacity rapidly. Despite increased competition in the U.S. market, Canadian newsprint makers have expanded facilities rapidly in recent years.

DRAFTSMAN WANTED

Wanted — capable draftsman with substantial interest and experience in sizeable residential housing. Experience in commercial work an asset but not essential.

Reply to:
Victoria Press, Box 275

ALL GRADUATES OF U.B.C. AND UNIVERSITY OF VICTORIA

are invited to hear U.B.C. President Dr. F. Kenneth Hare at an informal luncheon Monday, September 16th, at 12:30 p.m. at Holyrood House. Tickets $2.50 per person. For reservations please call Mrs. Phyllis Flavelle, 384-9229 or 477-2315.

EARN SELF-HYPNOSIS
Combat business pressures . . . sharpen your intellect . . . acquire self confidence and learn how to relax.
Phone: 388-9722
HYPNOSIS SERVICES CENTRE LTD.
819 Fort St.

CITY BUSINESS BLOCK
Consists of two stores plus upper floor area. Asking price, $37,500 — with $13,500 down payment.
ROYD JANTZEN, res., 386-1005 or office, 388-4294
BASTION SQUARE PROPERTIES of Victoria Ltd.

OPEN HOUSE
2275 Brighton Ave.
Fri., 7 - 8:30 p.m.
Sat., 2 - 5 p.m.
Outstanding, new, semi-Tudor. Spacious, quality-built, of appealing design with many plus features to please the discriminating buyer. En suite bath off master bedroom. Large recreation room and den off gracious entrance. $37,000
Mr. James, 382-6787
ISLAND HOMES LTD.
2504 Douglas St., 386-7545


PLEASED TO MEET YOU
at
BYRON PRICE & ASSOCIATES
Buying, selling or trading real estate
CALL TODAY
TED CHARTRES 1314 QUADRA ST. 385-2458

JOHN H. BLINKO
CHARTERED ACCOUNTANT
wishes to announce the opening of an office for the practice of his profession at
4486 WEST SAANICH ROAD
ROYAL OAK SHOPPING CENTRE
TELEPHONE: 479-2821

agf management limited
*FINANCIAL PLANNING
AMERICAN GROWTH FUND—INVESTING IN U.S.A.
GROWTH EQUITY FUND—INVESTING IN CANADA
EUROPEAN GROWTH FUND—INVESTING IN EUROPE
CANADIAN TRUSTED INCOME FUND—INVESTING IN BONDS
218—1207 DOUGLAS ST., Victoria
Phone 388-4659

Save Money
LEASE!
No capital outlay, a predictable monthly budget for any number of cars or trucks. For any leasing plan to meet any need, see our Leasing Manager.
'68 DODGE CHRYSLER CORONET DART
NATIONAL
Chrysler - Dodge
819 Yates 384-8174

SIDNEY
Nearly ¾ Acre seafrontage with wooded background developed for use as well as charm. Fruit trees and garden are irrigated from well. The house, situated to capture the beauty of the sea, islands, and mountains, is designed for the most in comfortable living. Panelled living room with fireplace, dining room with built-in window seats. Master bedroom with 4-pce. bath, 2 more bedrooms and bath on main floor. Modern electric kitchen. Large finished recreation room in basement. Double car port and boat port and greenhouse $33,500
SIDNEY REALTY LTD.
656-2622 W. D. McLeod 656-2001
J. A. Bruce, 656-2023

Automated Train System on View

PEACE RIVER, Alta. (CP)— An automated train system was demonstrated publicly by the Canadian National Railways today on the Great Slave Lake Railway near this northwestern Alberta community.

The system, which by means of a computer regulates routine functions of train locomotives, is being tested by the CNR on the Great Slave Railway for modifications to withstand northern conditions.

ulates power and braking functions by means of a computing device mounted on the locomotive and coils positioned at stra-

The experimental system regtegic points between the rails.

Banks in Britain To Close Saturdays

LONDON (Reuters) — British banks will close on Saturdays, it has been announced.

They faced plummeting staff recruiting figures and increasing numbers of employees leaving for jobs with no Saturday work.

APPOINTMENT



The Honourable W. N. Chant, Minister of Public Works, is pleased to announce the appointment of Mr. William S. Allen as Administrative Assistant to the Department of Public Works.

Mr. Allen has lived in Victoria for the past twenty-two years and, over recent years, has had extensive experience in the broadcast field with Radio Stations CJVI and CKDA. Prior to that Mr. Allen was in the merchandising field with the Hudson's Bay Company and Woodwards Stores.

During the Second World War Mr. Allen had service with the Royal Canadian Navy.

With his wife and their three sons Mr. Allen resides in Esquimalt. He is on the Executive of the Esquimalt Minor Hockey Association, active with the 6th Arbutus Scout Cub Group Committee, a member of St. Paul's Church, and also a life member of the Anglican Young People's Association.

W. N. CHANT,
Minister of Public Works

Licenced Realtors
Considering a Change? We require experienced realtors 3
Check our commission scale and advantages BEFORE YOU MOVE
Sales Manager
BOORMAN
Investment Co. Ltd.
1111 Government Srteet

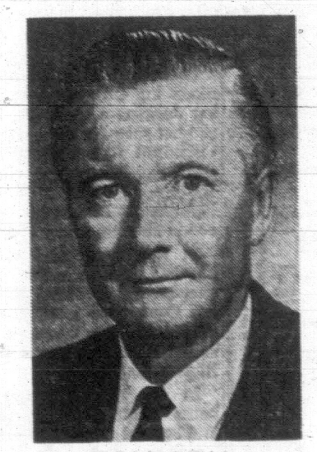
TRUCK AND FLEET MANAGER
Required by Vancouver Island's largest truck dealer. Manager will be responsible for rapidly growing truck and fleet business. Outstanding opportunity for advancement. Salary position with commission, company car and liberal fringe benefits. If you feel you are qualified for this position please write in confidence a brief summary of your background and experience to:
W. J. BOOTHMAN
General Sales Manager
PETER POLLEN FORD SALES LTD.
Box 518, Victoria, B.C.

HOUSES WANTED FOR CASH
- IN SAANICH MUNICIPALITY
- ON SEWER
- PRICE. APPROX. $14,000
- THREE OR MORE BEDROOMS
- SINGLE FAMILY DWELLINGS

For Further Information
Phone 382-5194
CENTRAL MORTGAGE and HOUSING CORP.
Box 5066,
STATION "B"
1137 YATES ST., VICTORIA, B.C.

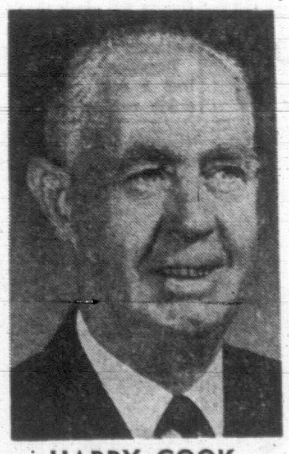
LANDSCAPE ARCHITECT
DESIGN AND PLANNNG GROUP
UNIVERSITY OF BRITISH COLUMBIA
DUTIES:
To advise Architects and Consultants; to review and establish University policies regarding landscaping and maintain contact with interested faculty.
QUALIFICATIONS:
Graduate from a recognized University, School of Landscaping or commensurate education and experience in the design, advising on and co-ordinating construction and maintenance of landscaped areas. Applicant should be a member of a professional landscape architectural association, such as A.I.L.A., or be eligible for registration.
Reply in writing, giving full details, to the Personnel Office,
University of British Columbia,
Vancouver 8, B.C.
All replies confidential.

National Trust ESTABLISHED 1898
NATIONAL TRUST CO. LTD.
REAL ESTATE SALES STAFF


TOM BEAL
Realtor


GORDON MUNRO
MANAGER
Real Estate and Mortgage Depts.


FRANK MARSHALL
Realtor


HARRY COOK
Realtor


AL IZATT
Realtor


JOHN RELLING
Realtor

Our realtors are all experienced, capable men, ready to handle every detail of your real estate transactions with the utmost competence.
- Residential
- Commercial
- Farms, Acreage, Waterfront
- Mortgage Loans

NATIONAL TRUST CO. LTD.
1280 Douglas Street Phone 388-5451

Heart Failure Blamed

By The Canadian Press

The death of Wayne Larkin cast a pall over National Hockey League training camps Friday, but except for the New York Rangers camp at Kitchener, Ont., work went on.

Larkin, 29, of Buffalo Bisons of the American Hockey League, collapsed on the ice and died of an apparent heart attack during light skating workouts at the Rangers' camp.

The club cancelled drills for the rest of the day, but was to resume work today.

NHL president Clarence Campbell said Larkin's death was "a terrible thing, but what astonishes me is that it happened under unusual circumstances."

"He was merely skating. There was no body contact of any kind."

Campbell said electrocardiograms are not part of the routine examination given players, "but some clubs may well find it worth their while to order them from now on."

PUNCH SYMPATHIZES

Punch Imlach, general manager and coach of Toronto Maple Leafs, said Larkin's death was "a very unfortunate thing to happen."

But he said the Leafs will not cut back on the rigorous training program, which includes a lot of calisthenics.

"Our PT program which we started this year is designed to build up the players' bodies to be able to stand the strain and prevent such tragic accidents."

Talking of the Toronto conditioning program after Larkin's death, Imlach said he had "never heard of anyone dying because of PT."

"They tell me you'll pass out before you get hurt. This is the type of thing we're trying to prevent. We're trying to build up the heart so that it stands the strain."

BLAMES HIS HEART

Dr. Felice Viti of Brooklyn, N.Y., the Rangers' doctor, described Larkin's death as "an inexplicable heart death."

"He wasn't under any particular stress. It was just an ordinary skating session."

Larkin was married and the father of two daughters. His wife, Nina, is expecting their third child.

In London, Ont., coach Harry Sinden of Boston Bruins said star defenceman Bobby Orr will be able to skate when their camp opens today.

Orr underwent two operations this year for removal of a knee cartilage.

FOLLOWS DOC'S ORDERS

Sinden said Orr will be able "to do some light skating but his program, for a while at least, will be pretty well dictated by what the doctor told him."

At Haliburton, Ont., veteran NHL referee Vern Buffey was putting 70 refereeing candidates through a week-long school.

The instructors are all veterans: Art Skov, Bruce Hood, Bob Sloan, Matt Pavelich, Claude Bechard, Pat Shetler and Bill Beagan.

Friday, the class was addressed by Scotty Morrison, NHL referee-in-chief.

"You've got to be able to skate," he told the students. "You've got to be in shape to go 60 minutes. You've got to be decisive without being cocky. But first you've got to have a tough hide to take the sweet caresses of Mr. Imlach. . . ."



—AP Wirephoto

'SPIKES' SPARK CONTROVERSY

Sprinter John Carlos displays controversial shoes he wore while cracking world 200-metre record Thursday in U.S. Olympic track trials at South Lake Tahoe, Calif. Officials said his record (19.7 seconds) would be submitted for recognition, but with notation pointing out type of "spikes" used. Shoes have 68 short spikes in contrast to four or six longer spikes normally on track shoes.

Salmonbellies Taking Charge

SPORTS MENU

SUNDAY

SOCCER
2 p.m.—District League, first-round McGavin Cup game, Hourigans vs. Scottish, Topaz Park.
1:15 and 3 p.m.—District League, second division, Suburbans vs. Saanich, Royals vs. Tillicums, Rose Street Park.
1:30 p.m. — District League, second division, Saints vs. Falcons, William Head.
2 p.m.—District League, second division, Vic West vs. Gorge, Central Park; Uvic vs. Colony Inn, University Field; London Club vs. Kings, Hyacinth Park; Hotspurs vs. Adult Study, Bullen Park.

CRICKET
2:15 p.m.—District Association's Tomalin Cup final, Beacon Hill Park.

RUGBY
2:30 p.m.—Second division exhibitions: Seattle vs. Barbarians, McAdam Park; Navy vs. Cowichan, Colville Road Field.
2:30 p.m.—First division, exhibition, Seattle vs. JBAA, Macdonald Park.

FOOTBALL
2:30 p.m.—Vancouver Island Juvenile League, Farmers vs. Nanaimo, Carnarvon Park; Cowichan vs. Mustangs, Cowichan.

By THE CANADIAN PRESS

New Westminster Salmonbellies won their second straight game 7-3 from Vancouver Friday night in the best-of-seven semi-finals for the Western Division title of the National Lacrosse Association.

In the East, Montreal Canadiens defeated Peterborough Lakers 9-6 in an Eastern Division semi-final which reduced the Lakers' lead in their best-of-seven series to 2-1.

Ken Oddy and Larry Henry led Salmonbellies with two goals each. Paul Parnell, Dave Tory and Wayne Goss added singles.

Marksmen for Vancouver were Sid Warick, Pete Black and Bill Rawson.

At Peterborough, Ron Roy, Brian Aherne and Gord Keats counted twice for Montreal. Singles were by Ken Thompson, Larry Ireland and Ken Richardson.

Jim Grady scored twice for Peterborough, with singles coming from Cy Coombes, Tim O'Grady, Larry Ferguson and Bob Sicinski.

Vancouver's loss was the second of the day. Western commissioner Tom English ruled earlier against a protest on Thursday's 11-10 loss.

"I will not interfere on a referee's discretion," said English, in ruling on the protest on two referees' calls.

Vancouver	G	A	P	New Westminster	G	A	P
Hamilton	0	0	0	Norman	3	1	0
Nelson	0	0	0	Shuttleworth	0	1	0
Rawson	1	0	0	McRory	0	1	4
Robinson	1	0	0	J. Shmyr	0	1	2
Barbour	0	2	32	Brownlee	0	0	2
Warick	1	0	4	Parnell	1	1	0
Davidson	0	0	0	L. Henry	2	1	0
Stevens	0	1	0	Lynch	0	0	2
Hemmerling	0	0	0	D. Tory	1	1	0
Black	1	1	0	Tyler	0	1	0
Nagy	0	0	2	Winzoski	0	1	0
McDonald	0	0	0	Goss	1	0	2
Salt	0	0	0	Oddy	2	1	2
Babcock	0	1	0	Matheson	0	0	0
Chisholm	0	0	2	Flaten	0	0	0
Frederickson	0	0	0	d'Easum	0	0	0
Liebscher	0	0	0	Bull	0	1	2
Dickinson	0	0	0				
Totals	3	5	20	Totals	7	11	16

Shots stopped by:
Hamilton (V) ..... 15 13 9—37
Norman (NW) ..... 12 15 8—35

Scores by periods:
New Westminster ..... 5 1 1—7
Vancouver ..... 2 1 0—3



MAN TO BEAT at Western Speedway tonight in Vancouver Island stock car championships could be Gary Kershaw, winner of driving title in stock car meets this season at Millstream Road track. Time trials start at 7 and first race is scheduled for 7:45. Main event is 75-lap contest.

'IRON CURTAIN' PAIR BOYCOTTS CUP EVENTS

VIENNA (Reuters) — Bulgaria and Poland have quit Europe's top club soccer competitions in the aftermath of the Warsaw Pact invasion of Czechoslovakia.

The European Football Association last month revised its schedules for the European Cup Winners Cup and the European Cup so that Eastern European teams behind the "Iron Curtain" were matched only among themselves.

The move was designed to avoid possible demonstrations against Communist teams playing in the West.

Poland and Bulgaria said the revision of the schedules is discriminatory and contrary to the rules of the competitions.

The two cups — played as a knockout series of home-and-away games — are Europe's premier competitions for individual teams from the various countries.

A Tender Hope For Lion Crew

By The Canadian Press

When Ottawa Rough Riders come out tough tonight against British Columbia Lions, the Eastern Conference leaders will have one very tender spot—quarterback Russ Jackson's ailing shoulder.

The Riders signal caller injured the limb in a contest Sept. 4 against Winnipeg. And the Lions, looking for a miracle that will boost them into the playoffs, are hoping the shoulder injury is really Ottawa's Achilles heel.

There had been a lot of talk along the Ottawa bench of giving Jackson a week off, but the red-hot race for the eastern title torpedoed that suggestion. And then the Riders got clobbered Wednesday night 25-20 by the Eskimos at Edmonton, so Jackson is starting tonight for sure.

In other weekend Canadian Football League action, Saskatchewan Roughriders, are expected to keep Winnipeg in the cellar when the teams meet in Regina Sunday.

In the East, Toronto Argonauts tangle with the Alouettes in Montreal Sunday afternoon.

The Lions are probably going to start veteran Jackie Parker, though there were reports earlier in the week that head coach Jim Champion would take a chance on Paul Brothers.

Regular starter Pete Ohler had a cast removed from his ankle earlier in the week, but won't be available for quarterback duties this weekend. Lions halfback Leroy Sledge, the team's biggest disappointment of the season, is another doubtful starter.

Tonight's CFL game between Ottawa and B.C. Lions is available to Cablevision subscribers only on Channel 10 starting at 8 p.m. and Sunday's CFL game between Winnipeg and Saskatchewan can be seen on Channel 8 starting at 1 p.m.

The Lions had pinned a lot of their hopes on Sledge before the season opened, but he's been plagued with knee problems.

In Regina, linebacker Jim Conroy and defensive back Johnny Bitchok will be out of the Winnipeg lineup, and three of their team-mates, Gene Lakeusiak, Peter Francis and Walt Chadwick are doubtful starters.

The Bombers haven't been able to dress a full 32-player complement for more than a month. While most WFC clubs find themselves overstaffed at this point in the season, Winnipeg will probably muster only 31 players by game time.

MORE SPORT PAGES 15, 16

Earl Keeps Sign On Tiger Bullpen

SPORTS

Editor: Doug Peden

McLain Nearing Plateau

DETROIT (AP)—This is the Year of the Pitcher in major league baseball, and the Pitcher of the Year is Denny McLain who may owe more to a couple of dislocated toes than a strong right arm.

The dislocated toes may be the reason McLain was shooting today to become the first 30-game winner since Dizzy Dean in 1934.

It was just a little over a year ago that the dislocated toes became a part of baseball lore. McLain headed into September with 17 victories and his Detroit Tigers looking for several more as they battled for the American League pennant.

JUST MISSED

But 17 was it for McLain. Two dislocated toes kept him from making another start until the last day of the season and the Tigers finished one game behind pennant-winning Boston Red Sox.

No one on the Tigers is about to say that McLain's dislocated toes cost Detroit the pennant, but there's no doubt the feeling existed.

McLain's explanation was that he had fallen asleep on a couch at home. Awakened suddenly by a noise in another part of the house, he automatically jumped off the couch.

His leg buckled under him and result was two dislocated toes.

MORE SERIOUS

Now, only a year later at age 24, McLain is treading in the heady waters of 30 victories, a plateau reached previously by only 13 pitchers in the history of major league baseball.

While McLain will talk about the dislocated toes, he doesn't deal with them as directly as his wife Sharyn, a knowledgeable baseball wife whose father is Lou Boudreau, former player and manager.

"I think he's been more serious since then," Sharyn says "Winning the pennant means a lot to the players this year, especially with what they went through last year.

"And don't think that didn't bother Denny a lot. You never know how many games he might have won in September, and the pennant went right down to the last game. I know how much this means to him."

"It's quite possible that the toes had something to do with it," McLain says.

Detroit's Relief Pitchers Baseball's Forgotten Men

By The Associated Press

The Do Not Disturb sign has been hanging in the Detroit bullpen for 10 days now and as the Tigers inch closer to the American League pennant their only problem seems to be remembering to invite relief pitchers to the celebration.

Earl Wilson shut out Oakland Athletics 3-0 on 10 hits Friday night. This, combined with second-place Baltimore Orioles' 10-2 loss to Cleveland Indians, cut Detroit's magic number to five. Any combination of Tiger victories or Oriole losses totaling five wraps it up.

Wilson's shutout was the seventh straight complete performance for the Detroit staff. The last time manager Mayo Smith had to summon help from the bullpen was Sept. 4.

In other American League games Friday, the streaking New York Yankees swept a doubleheader from Washington Senators 4-2 and 2-1, Boston Red Sox shut out Minnesota Twins 3-0 and Chicago White Sox edged California Angels 2-1.

Wilson, who won his 13th game, helped his own cause with an eighth-inning home run, his seventh homer this season and the 33rd of his career.

Earlier, Dick McAuliffe had tagged his 16th homer for the Tigers and Bill Freehan's bloop double had driven in another run.

Wilson worked his way out of jams in each of the last three innings, picking Reggie Jackson off second in the seventh, getting Rick Monday to bounce into an inning-ending double play in the eighth and stranding two runners in the ninth.

It was his second complete game in the recent route-going spree. Denny McLain, who went after his 30th victory of the season today, also had two and Pat Dobson, Mickey Lolich and John Hiller had the others.

Yanks Run Streak to Eight Games

Cleveland battered Baltimore, scoring six times in the third inning as Sonny Siebert and Mike Paul combined for a three-hitter. Max Alvis smashed a bases-loaded double, driving in three runs and keying the Indians' big inning.

The Yankees ran their winning streak to eight games—longest since 1964, the last year they won the pennant. New York has won 27 of 37.

Mel Stottlemyre won his 20th in the opener, allowing eight hits. Frank Fernandez and Mickey Mantle drove in two runs apiece. In the nightcap, rookie Stan Bahnsen captured his 16th on a seven-hitter with Bill Robinson's sixth-inning single driving in the deciding run.

Ken Harrelson drove in two runs and hit his 35th home run, helping the Red Sox past Minnesota. The two RBI gave the big guy 106 for the season—tops in the majors.

Cincinnati Reds made a big hit with St. Louis Cardinals after making five of them against San Francisco Giants.

Waving their wands, the Reds reduced St. Louis' magic number to three Friday night after a 6-3 victory over San Francisco that all but made the Giants disappear from the National League pennant race.

Cardinals Backing Toward Pennant

The Cardinals needed a little cheering up after losing to Houston Astros 4-2. Despite their own almost certain berth in the World Series, the Cardinals have been backing toward the pennant, losing seven of their last nine games.

In the rest of the league, New York Mets squeezed past Pittsburgh Pirates 2-0, Los Angeles Dodgers beat Atlanta Braves 2-0 and Philadelphia Phillies downed Chicago Cubs 3-1 before losing 9-1 in a twi-night doubleheader.

The Reds, best hitting team in baseball, proved it to the Giants in one inning. Trailing 2-0 on Willie McCovey's double and Dave Marshall's sacrifice fly, Cincinnati unloaded in the seventh inning against Gaylord Perry.

Alex Johnson opened the inning with a triple and one out later Lee May, Tony Perez and Hal McRae stroked consecutive doubles for three runs. Leo Cardenas then climaxed the eruption with his fifth homer, knocking out Perry, 14-14.

A double by Johnson in the eighth led to another run and Jim Maloney had his 13th victory against nine losses.

The Cardinals, no big hit themselves lately, caught the show in Houston after again forgetting the script that had put them high atop the league.

Still, the Cardinals need only enough victories or San Francisco defeats totalling three to capture their second consecutive flag.

Unitas Doubtful Starter

By THE ASSOCIATED PRESS

Atlanta opens at Minnesota tonight, but the big question on the inaugural weekend of the National Football League's 49th season is whether Johnny Unitas will open at quarterback for Baltimore.

"Extremely doubtful," Colt coach Don Shula said of his star quarterback's chances of starting Sunday's game against San Francisco. Earl Morrall is the likely signal-caller.

The outcome of the Atlanta-Minnesota inter-division game —the only National Football League game scheduled tonight —isn't likely to have a major effect on either team's final divisional standing, but the presence or absence of the veteran Unitas could be a major factor in the tough Coastal Division, where Baltimore is expected to again challenge Los Angeles.

Unitas hurt his throwing arm a week ago against Dallas and the usually stoic leader of the Colts admitted "it hurts worse than ever," after a brief workout.

ONE OF SIX

The game is one of six Sunday afternoon.

In addition to the San Francisco-Baltimore affair, the other Sunday games are Philadelphia at Green Bay, New York at Pittsburgh, Detroit at Dallas, Washington at Chicago and Cleveland at New Orleans.

The American Football League goes into its second week of activity with Houston at Miami Saturday night and New York at Kansas City, Denver at Cincinnati and Oakland at Buffalo in Sunday afternoon games.

BOWLERS
Starlighters Mixed 10-Pin League Requires Ladies and Men
Fridays, 9:00 p.m.
Gibsons Lanes
Secretary 382-8950

VAN. ISL. JUV.
CANADIAN FOOTBALL
SUNDAY, 2 P.M.
FARMER CONSTRUCTION
VS
NANAIMO RAMS
CARNARVON PARK

CURLERS
Openings In
MIXED CURLING LEAGUE
NIGHT OF YOUR CHOICE
386-3261
FOR INFORMATION
FREE INSTRUCTION
Esquimalt Sports Centre Curling Club

1968 Island Stock Car Championships
75
LAP 'A' MAIN
40
LAP 'B' MAIN
Time Trails: 7 p.m.
First Race: 7:45 p.m.
SATURDAY AT
Western Speedway
ADULTS: $2.00
STUDENTS: $1.00
KIDS: 12 and under, FREE!

Van Isle Dragways Present
N.H.R.A. SANCTIONED AND INSURED
DRAG RACING
SUNDAY, SEPT. 15th
ENTRIES FROM
VICTORIA—VANCOUVER
NANAIMO—PORT ALBERNI
HANEY—CAMPBELL RIVER
Turn right off Trans-Canada Highway, one-quarter mile north of Mill Bay on Kilmalu Road . . . follow signs.
★ Trophies for all class winners.
★ Associate members, admission $1.00. (Reg. $1.50).
★ Gates, 9:30 a.m. ★ Over 80 entries expected.
★ Tech. closes 12 Noon . . . Eliminations, 1:00 p.m.
OPERATED BY ISLAND DRAGWAY PROMOTERS

Racing Under Lights Increases Mutuel Play

TULSA WINS PCL CROWN

SPOKANE (AP) — Tulsa won the 1968 Pacific Coast League baseball championship Friday, clinching the pennant on a 1-0 victory over Spokane behind the six-hit pitching of Chuck Taylor.

Taylor didn't walk a batter and struck out five in picking up his second win as the Oilers won the best-of-seven series four games to one.

VANCOUVER — Footprint won the feature, a dead heat featured the sixth race, and B.C. Turf Ltd. also declared itself a winner Friday.

W. H. MacDonald's Footprint, seemingly beaten at the quarter pole, came charging down the stretch to win the featured seventh race at Exhibition Park by two lengths over Kool Copy. Docette was third.

In the sixth, the photofinish camera failed to separate Pidge's Pride and Who's Haydn and they shared first-place money. Both were timed at 1:193-5 for the six and-a-half furlong sprint.

SIX-MONTH EARNINGS

Off the track, B.C. Turf — a half-owner of the B.C. Jockey Club — reported six-month earnings (to June 30) of $104,240.

Jack Diamond, the company's president, informed shareholders that earnings should be comparable or better than total earnings last year of $110,866. There were no six-month figures issued last year.

Diamond said the use of lighting at Exhibition Park this year appeared to have increased gross pari-mutuel betting and he expected the increase to continue through the season.

Earning included $72,821 from the sale of land.

Beliveau Glad He Didn't Quit in 1966

MONTREAL (CP) — Centre Jean Beliveau, entering his 16th full season with Montreal Canadiens, has signed a two-year contract with the National Hockey League team.

Beliveau is the third-highest goal-scorer in NHL history behind Gordie Howe of Detroit Red Wings and now-retired Rocket Richard of Montreal.

Beliveau, 37, said he almost retired in 1966, but that he was glad he had reconsidered the decision.



SMILING COLLEENS from Belfast are manager Jennifer Carnaghan and captain Rosemary Patterson, who led Queen's University women's field hockey team into Victoria Friday for two weekend games. Irish girls played University of Victoria this afternoon and will face Oak Bay on Sunday (1 p.m.) on Uvic field.—(Times photo by Irving Strickland.)



—Times photo by Bill Halkett

WORDS OF WISDOM are offered by Farmer Construction coach Jack Bryan (centre) to players (from left) Bob Coulter, Bob Lemon, Jim Armstrong and Glen White. Advice may be useful Sunday when Oak Bay team tackles Nanaimo Rams in Vancouver Island Juvenile Football League tussle at Carnarvon Park. While Farmers are playing first home game of season, James Bay Mustangs will be at Duncan for clash with Cowichan Timbermen. Both games start at 2:30 p.m.

Wakeham Three Back; Putting Ills Hit Trapp

WOODBRIDGE, Ont. (CP)—Wayne Vollmer says "positional play" is the secret in beating the treacherous 6,563-yard Board of Trade Country Club layout.

"You have to use exactly the right club," the 23-year-old Vancouver golfer said Friday after taking the first-round lead in the Canadian Professional Golfers Association tour championship with a four-under-par 66.

"I used a four-wood off the tee on the 18th and a three-wood off the ninth."

Putting and driving were the secrets to Vollmer's success. He was seldom in the rough and took only 32 putts during the round.

Close on his heels came Bobby Breen of Toronto with a 68, while Moe Norman of Gilford, Ont., Bill Wakeham of Victoria and Alvie Thompson of Toronto followed at 69.

WINDS UP TOUR

The 54-hole medal-play championship is the windup of the 1968 Canadian professional tour. It features the 12 top professionals in the nine previous tournaments with a top prize of $3,000 and total prize money of $15,000.

Bob Cox of Vancouver and Len Harvey of Regina were the only other golfers to manage par Friday. Both finished at 70, two strokes better than Wilf Homenuik of Winnipeg and four better than Stan Homenuik of Dauphin, Man.

Trevor Bateman of Montreal finished with 76, John Hendrick of Montreal had 77 and Vaughan Trapp of Victoria had 81.

Vollmer started the round with an extra stroke on the par-four first hole.

"I thought I was going to have one of those days right then," he said. "But I felt better after I parred the second."

FINISHES TWO UNDER

Vollmer felt so good that he shot three straight birdies after that and finished the first nine holes with a two-under 33.

He started the back nine with an eagle three on the 10th hole, parred the next two and took his only other extra stroke on the par-four 13th.

Veterans Norman and Thompson both started fast and were three under par after nine holes. But both lost the lead and Breen, playing just ahead of them, held his two-under edge over the final nine.

The most disappointed golfer after the round was Trapp, the Vancouver Island Open champ, who found himself unable to putt. He missed a number of putts from less than four feet and watched several other long ones hang on the lip of the cup.

Wayne Vollmer, Vancouver	33-33—66
Bobby Breen, Ontario	34-34—68
Moe Norman, Ontario	32-37—69
Alvie Thompson, Ontario	32-37—69
Bill Wakeham, Victoria	35-34—69
Bob Cox, Vancouver	35-35—70
Len Harvey, Regina	35-35—70
Wilf Homenuik, Winnipeg	36-34—72
Stan Homenuik, Winnipeg	35-39—74
Trevor Bateman, Montreal	37-39—76
John Hendrick, Montreal	41-36—77
Vaughan Trapp, Victoria	43-38—81

Japan Sending Two to Laurel

LAUREL, Md. (AP) — Owners of Japanese horses have accepted invitations to run in the $150,000 Washington D.C., International Nov. 11 at Laurel Race Track.

John Schapiro, track president has been notified by Tadashi Kiyoi, president of the Japan Racing Association, that Takeshiba-O and Hikaru Taki would take part in the 17th running of the race.

It will mark Japan's fourth appearance in the classic.

MAJOR LEAGUES' LEADERS

NATIONAL LEAGUE

	AB	R	H	Pct
Rose, Cincinnati	559	87	191	.342
M. Alou, Pittsburgh	500	51	165	.330
A. Johnson, Cincinnati	540	74	173	.320
F. Alou, Atlanta	606	67	189	.312
Beckert, Chicago	617	95	183	.297
L. May, Cincinnati	496	73	147	.296
Staub, Houston	542	50	160	.295
Millan, Atlanta	515	46	152	.295
Flood, St. Louis	582	68	171	.294
McCovey, San Fran.	496	72	137	.293

AMERICAN LEAGUE

	AB	R	H	Pct
Yastrzemski, Boston	438	80	148	.299
Oliva, Minnesota	470	54	138	.293
Cater, Oakland	451	45	130	.288
W. Horton, Detroit	483	64	138	.286
Uhlaender, Minnesota	488	52	138	.283
Campaneris, Oakland	592	80	165	.279
Buford, Baltimore	378	58	105	.278
Andrews, Boston	487	68	135	.277
Davalillo, California	506	47	140	.277
F. Howard, Washington	552	74	152	.275

ESQUIMALT FIGURE SKATING CLUB
SEASON OPENS
Saturday, September 21st
at Esquimalt Municipal Sports Centre
Registration at all Sessions

Juniors:	Registration Times: Sat., Sept. 21st and 28th 9:00 a.m. 10:30 a.m. Sun., Sept. 22nd and 29th 12:15 p.m. 1:45 p.m.
Intermediates and Seniors	Mon., Sept. 23rd and 30th 6:15 p.m. 8:00 p.m. Wed., Sept. 25th and Oct. 2nd 6:30 p.m. 8:00 p.m.

Young Pro Hot But Vets Lead

SUTTON, Mass.—Youthful Marty Fleckman set a blistering pace Friday but Paul Harney and Art Wall, a pair of veteran pros, continued to wreck par and shared a two-stroke lead today as play started in the third round of the $150,000 Kemper Open golf tournament.

Wall and Harney put together second straight sub-par efforts to share the lead with 36-hole totals of 137 at the halfway mark at Pleasant Valley Country Club.

Fleckman, however, stunned the field by setting a course record of 34-32—66, six under par on the spacious 7,230-yard layout. The tremendous round moved the 1965 National Collegiate Athletic Association champion from Houston into a tie for third with Arnold Palmer, Doug Sanders, Howie Johnson and Orville Moody.

Wall, whose best effort this year has been a tie for eighth place in the American Golf Classic, picked up four birdies in two under par 35, and then carding three birdies for a 32 on the back nine

HAS 35 PUTTS

Palmer added a two-under-par 70 despite 35 putts for 139.

Sanders, another veteran who has slumped because of outside business interests this year, fashioned a neat 35-33—68. Johnson had 33-35—68 and Moody a 36-32—68.

J. C. Goosie, who had an opening 68, added a 72. He was tied at 140 with Australian Bruce Crampton, who had a second-round 71, and Al Geiberger, who posted a second 70.

Another stroke back at 141 were Al Balding of Toronto, Jerry McGee, Jack Montgomery and Bobby Cole of South Africa. McGee had a 69, Balding 70 and Cole a brilliant 67.

The first-round leader, Noel Goldstrand, blew up on the back nine and finished with 75 for a total of 142.

The field of 140 was trimmed to the low 70 scorers and ties. The cutoff was 147. The casualties included U.S. Open champion Lee Trevino, Chi Chi Rodriguez.

Paul Harney	70-67—137
Art Wall	69-68—137
Marty Fleckman	73-66—139
Howie Johnson	71-68—139
Arnold Palmer	69-70—139
Doug Sanders	71-68—139
Orville Moody	71-68—139
Bruce Crampton	69-71—140
Al Geiberger	70-70—140
J. C. Goosie	68-72—140
Al Balding	71-70—141
Bobby Cole	74-67—141
Jerry McGee	72-69—141
Jack Montgomery	72-69—141
Joe Carr	72-70—142
Ron Cerrudo	72-70—142
Dow Finsterwa.d	72-70—142
Rod Funseth	72-70—142
Joel Goldstrand	67-75—142
John Lotz	72-70—142
Bob McAllister	73-69—142
Phil Rodgers	69-73—142
Dave Stockton	72-70—142
Larry Ziegler	72-70—142
Jerry Abbott	72-70—142

Mexican Boat Clings to Lead In Tuna Derby

YARMOUTH, N.S. (CP) — Only seven hours of fishing stood between the Mexicans and the Alton B. Sharp Trophy when five teams took to the boats this morning in the final day of the international tuna cup match.

It has been 11 years since the Mexicans won the silver cup, which symbolizes world supremacy in tuna fishing. They won it in 1957 on the strength of a 655-pound bluefin that outweighed catches by the British and Cuban teams.

Mexico also won it in 1954 with five fish, weighing 2,180 pounds, and in 1953 with a single 728-pounder.

However, the Mexican team did not appear over-confident Friday night. When reminded that his 860-pound tuna taken the first day was match leader, Juan Posada of Mexico City said: "You can't say that until tomorrow at two." The match will end then unless there is a fish on a line.

Louis Deverteuil of Barbados, veteran angler from the British-Caribbean team, launched the match Tuesday by hooking into a 756-pound fish that swam wildly for three hours and 40 minutes, exactly the same time it took Posada to bring his to gaff two hours later.

Defending champion United States, Canada and Italy, entered for the first time, have had little more than nibbles.

DINSDALE TO COACH

VANCOUVER (CP) — Peter Dinsdale, veteran player with Vancouver Royals of the North American Soccer League, has been selected to coach Canada's World Cup soccer team.

BASEBALL SCOREBOARD

NATIONAL LEAGUE

	W	L	Pct	GBL
St. Louis	91	58	.611	—
San Francisco	79	69	.534	11½
Cincinnati	77	69	.527	12½
Chicago	77	73	.513	14½
Atlanta	75	73	.507	15½
Pittsburgh	71	76	.483	19
Philadelphia	70	78	.473	20½
Los Angeles	67	81	.453	23½
Houston	67	82	.450	24
New York	67	82	.450	24

St. Louis 000 100 010—2 5 4
Houston 310 000 00x—4 6 1
Washburn 12-7, Hoerner (8) and McCarver; Giusti 10-13, Coombs (8), Shea (8) and Brand. Home run: St. Louis — Cepeda (18th).

Pittsburgh 000 000 000—0 3 1
New York 010 010 00x—2 4 0
Moose 6-10, Sisk (8) and May; Koosman 18-10 and Martin. Home run: New York — Shamsky (12th).

Atlanta 000 000 000—0 10 0
Los Angeles 100 001 00x—2 8 0
Niekro 11-12 and Tillman; Osteen 10-18 and Haller.

Cincinnati 000 000 510—6 11 1
San Francisco 000 200 001—3 7 1
Maloney 13-9, Carroll (9) and Bench; Perry 14-14, McCormick (7), Herbel (8) and Dietz. Home runs: Cincinnati — Cardenas (5th); San Francisco — McCovey (34th).

Chicago 000 000 001—1 2 1
Philadelphia 000 001 02x—3 6 0
Holtzman 10-12, Regan (8) and Hundley; Short 17-11 and Ryan. Home runs: Philadelphia — Allen (29th and 30th); Chicago — Beckert (4th).
Second game—
Chicago 102 020 400—9 10 0
Philadelphia 000 010 000—1 9 4
Nye 6-12 and Hundley; J. Johnson 2-3, Boozer (5), James (6), Hall (9) and Ryan. Home runs: Chicago — Williams (30th), Banks (32nd).

AMERICAN LEAGUE

	W	L	Pct	GBL
Detroit	94	54	.635	—
Baltimore	83	64	.570	9½
Boston	79	69	.534	15
Cleveland	80	71	.530	15½
New York	78	70	.527	16
Oakland	76	73	.510	18½
Minnesota	69	79	.466	25
California	63	86	.423	31½
Chicago	62	87	.416	32½
Washington	58	91	.386	36½

New York 100 012 000—4 10 3
Washington 000 001 010—2 8 2
Stottlemyre 20-11 and Fernandez; Coleman 11-16, Humphreys (8) and Casanova, French (8).
Second game—
New York 001 001 000—2 7 0
Washington 000 000 001—1 7 0
Bahnsen 16-10 and Gibbs; Hannan 10-5, Bosman (8) and French.
Minnesota 000 000 000—0 6 0
Boston 020 001 00x—3 7 0
Chance 14-15, Hall (3) and Mitterwald; Culp 13-5 and Gibson. Home run: Boston — Harrelson (33th).

Baltimore 200 000 000— 2 3 2
Cleveland 006 003 01x—10 15 1
Brabender 6-7, Bunker (3), O'Donoghue (6), Leonhard (6), Watt (8) and Hendricks; Siebert, Paul 3-8 (3) and Sims.

Oakland 000 000 000—0 10 0
Detroit 000 100 11x—3 8 0
Hunter 12-13, Segui (8) and Duncan, Pagliaroni (7), Roof (8); Wilson 13-12 and Freehan. Home runs: Detroit — McAuliffe (16th), Wilson (7th).

California 000 010 000—1 5 0
Chicago 200 000 00x—2 6 0
McGlothlin 10-14, Pattin (5), Brunet (8) and Satriano; J. Fisher 8-10 and McNertney.

PACIFIC COAST LEAGUE

Tulsa 000 010 000—1 5 0
Spokane 000 000 000—0 6 0
Taylor and Breeden; Srahler, Everitt (9) and Campanis.
(Tulsa wins best-of-seven final, 4-1.)

INTERNATIONAL LEAGUE

Jacksonville 5, Toledo 1.
(Jacksonville wins best-of-five semi-final 3-1.)
Rochester 12, Columbus 3.
(Best-of-five semi-final tied 2-2.)

SALE
Top Quality
Billiard Tables and
Shuffle Boards
25% Off All Items
For Information:
Phone: 385-0211 or
477-5719, evenings
Victoria Billiards
3214 Douglas Street

Victoria Figure Skating Club
Season Opening Sat., Sept. 28



★ Juniors 15.00
★ Intermediate 19.00
★ Seniors 25.00
★ Family Plan 60.00
★ Qualified Instructors
★ One Free Group Lesson Per Week

Group Or Private Lessons Also Available
For Memberships and Information
Hocking & Forbes, 770 Yates Street
385-5641

Oil HEATS BEST
For oil heat sales and service:
McDowell
757 Fort St., 383-4138

GOLFERS!
If you ever had any doubts about our GOLF COURSE . . .
COME AND SEE IT NOW!



Greens are excellent . . . fairways are lush . . . even the rough is all scrubbed out
And Don't Forget Our OPEN . . .
SATURDAY, SEPT. 21st
There Are Three Hole-in-One Prizes—
Worth About $100 Each—and
ONE WORTH A BRAND NEW CAR
Glen Meadows Golf and Country Club.
656-3788

FALL IS HERE



Just Arrived for the cool Fall Days!
Viyella Shirts
In NEW Tattersall Checks with the famous guarantee—"Wash as Wool —if it shrinks, we replace."
Five smart, new Tattersall patterns in colors to complement your casual wardrobe. Sizes Small, Medium, Large and Extra Large, with sleeve lengths 32, 33, 34 and 35.
16.00
Also available in Tartan Patterns at 16.00
Plain shades at 14.00
All Are Available at Our Nanaimo Shop
W&J WILSON
VICTORIA VANCOUVER
1221 Government Street, opposite the Post Office
Phone 383-7177
Convenient Free Parking at City Parking Facilities
Store Hours: 9 a.m. to 5:30 p.m., Monday through Saturday

WILSON'S
The Relaxed Look of International Fashion
PURE VIRGIN WOOL
The Woolmark appears on quality tested garments made from the world's best . . . Pure Virgin Wool.



Expertly tailored garments for the man of discriminating taste . . . individual styling, materials that embody the finest available essentials to clothing constructon.
As a man of today, you select specfic clothes for specific occasions. At W & J Wilson you will fill your most exacting wardrobe requirements.
Illustrated is a Handsomely Tailored Devon Twist
SUIT -- by Warren K. Cook
The bold, colorful pattern, in rugged Devon Twist, will afford the smart appearance and long wear you demand.
2-Piece $140
Other Suits from $95.00
STORE HOURS:
9 a.m. to 5:30 p.m., Monday through Saturday
W&J WILSON
LIMITED
1221 Government Street, at Trounce Alley
Phone 383-7177

Stoke Fullback Helps Arsenal Increase Lead

LONDON (P) — Arsenal increased its lead over Leeds United to two points when it scraped home 1-0 against Stoke City in an English League First Division game today.

Heavy rain turned the field into a quagmire and neither team could control the ball. Arsenal got its goal when Stoke fullback John Farmer put the ball into his own net just before halftime.

Leeds dropped a valuable point in drawing 1-1 at Leicester and West Ham United was held to a 2-2 tie by Tottenham at Upton Park where the gates were closed 15 minutes before the start of the all-London clash.

Burnley, hammered 7-0 by Tottenham Hotspur Sept. 7, scored a surprise 1-0 win over European champion Manchester United, which will travel to Ireland next week for its first defence of the trophy.

ARSENAL EXTENDED

Despite its all-round superiority, Arsenal had to work hard for the win, which gave it 16 points from nine games. Leeds was two points behind with a game in hand.

Chelsea took over third place from West Ham with an easy 4-0 victory against fellow Londoners, Queen's Park Rangers.

West Ham went ahead after 57 minutes in its game against Tottenham on a goal by Martin Peters and Geoff Hurst made it 2-0 with another goal two minutes later. But the greatly improved Spurs came back within minutes on a goal by Jimmy Greaves and Alan Gilzean salvaged a tie with a goal with five minutes to play.

Chelsea's win against Queen's Park plunges the Rangers into deep trouble. They now are at the bottom of the league, three points behind last year's league champion Manchester City which tied 1-1 with Southampton at home.

WEST BROMWICH WINS

West Bromwich Albion, the English Cup holders, scored its first away win of the season when it beat Newcastle 3-1, and Liverpool also collected its first win away with a 2-0 victory at Ipswich.

Blackpool, the Second Division's only unbeaten team, moved into second place behind Charlton with a 2-1 win at Millwall, ending another long unbeaten home sequence by the London team.

Charlton, which drew 1-1 at Preston, has 13 points in nine games and Blackpool has 12 with a game in hand.

One of the surprises in this division was the home defeat of Sheffield United, which fell 2-1 to Oxford United—a Third Division team last year.

The third Division leaders, Luton Town, defeated Tranmere 3-1, Luton's nearest rivals, Mansfield, now three points behind, travelled to Barrow and lost 3-0. It was Barrow's first home win of the season.

Darlington retained its lead in the Fourth Division with a 3-2 win against Notts County.

RACE ENTRIES, RESULTS

EXHIBITION PARK

FIRST RACE — Claiming, $1,425, for three-year-olds and up, six and one-half furlongs:
Inverdeen (Frazier) 110
Canusa (McLeod) 106
Alder Frills (no boy) 108
Kinco Scot (Phillips) 111
Smart Domino (Stranger) 116
Bern Guard (Gilbert) 110
Nahanni (Dailey) 115
Magorias Last (Broomfield) 111
Switcher (Ray) 106
Simon Hugh (Coppernoll) 111
Also eligible:
Royal Mar (Chabara) 114
King Henry (no boy) 122
Querida Mia (Arnold) 119
Miss Sidaway (Sam) 106
Classic Gem (no boy) 103
Flashys Dream (Stranger) 116
Mica Maizie (Sam) 106
Nicola Vee (Coppernoll) 108
Mochonema (Salas) 116
Royal Dress (Sam) 111
She'll Fight (Broomfield) 111
Ruhys Folly (Baze) 108
Marc-a-Lot (Coppernoll) 105
Friendly Chance (Frazier) 119

SECOND RACE — Claiming, $1,425, for two-year-olds, six furlongs:
Sea Hag (no boy) 112
R. C. Quillo (Milne) 120
Shar B. (Coppernoll) 115
Calenamore (Dailey) 115
Mondale (Frazier) 112
Pardal Bay (no boy) 120
Glen Drive (no boy) 115
Irish Ayres (Arnold) 115
Mini Charger (Phillips) 117
Kalingo (Broomfield) 112
Also eligible:
Valley Of The Moon (Phillips) 112
Devil Woman (no boy) 112
Dave The Dealer (Baze) 115
V Celebrate (Salas) 120

THIRD RACE — Claiming, $1,480, for three-year-olds and up, six and one-half furlongs:
Stains Kin (Ray) 115
Beau Bunnie (Chabara) 106
Sikanni Chief (Dailey) 119
Truly Regal (Baze) 117
Crestwood Lady (Sam) 106
Bellicoso (Welsh) 104
Ty Chief (Phillips) 114
Hermines King (Frazier) 111
Horrify (no boy) 109

FOURTH RACE — Claiming, $1,425, for three-year-olds and up, six and one-half furlongs:
Silver Cinnamon (McLeod) 105
Evanetta (Chabara) 114
Mug Up (Strange) 108
Cement (Gilbert) 111
Miss Stimulus (Coppernoll) 113
Quarry Point (Welsh) 106
Sherri's Star (no boy) 116
Sun Opper (Salas) 122
Heel Rice (Broomfield) 116
Betty Leduc (Arnold) 113
Also eligible:
Ciangley (Salas) 111
Shadows Gem (Frazier) 119
Peaceful Miss (Strange) 108
Peace Lady (Ray) 105

FIFTH RACE — Claiming, $1,480, for three-year-olds and up, mile and 70 yards:
Montia Blue (Baze) 122
Mission Man (Dailey) 119
Rosalito (no boy) 116
Shaena (Phillips) 108
Ladycan (Sam) 109
Tony's Mark (Welsh) 117
Feldspar (Broomfield) 114
The Jones' (Ray) 115
Sunday Session (McLeod) 117

SIXTH RACE — Claiming, $1,425, for three-year-olds and up, six and one-half furlongs:
Malispina (Dailey) 119
Royal Chic (Frazier) 117
Ready Freddy (no boy) 114
Swan Lady (Ray) 109
Near Rico (Baze) 122
Leroys Hope (McLeod) 117
Grandview Red (Salas) 120
Conibhai (Gilbert) 109
Tres Oros (Wall) 122
Pits Romance (no boy) 112
Also eligible:
Bright Signal (Sam) 112

SEVENTH RACE — Handicap, $2,100, for three-year-olds and up, six and one-half furlongs:
RX Again (Salas) 115
Hard To Forget (Milne) 109
Fervency (Frazier) 119
Fleet Abdullah (Broomfield) 115
Broken Bubble (Inda) 118
Flying Magic (Baze) 117
Sleep Robber (no boy) 114

EIGHTH RACE — Claiming, $1,480, for three-year-olds and up, mile and one-sixteenth:
Well Bet (McLeod) 114
Laros Boy (no boy) 119
Big Clint (no boy) 117
Quarter Time (Chabara) 117
Never Last (Arnold) 113
Same Affair (Sam) 114
Souzern (Salas) 119
Jay Circle (no boy) 116
Sheren Khan (Wall) 119
Ladival (Welsh) 111
Also eligible:
Miss Electric (Ulrich) 116

RESULTS

First Race—$1,425 claiming, three-year-olds, one and one-sixteenth miles:

Sgt. Lizanno (Broomfield)	$7.10	$4.10	$3.80
Lady Bouette (Sam)		4.70	4.30
Trim Tim (Phillips)			11.70

Also ran: Karey's Kid, Marc A Lot, Mystic Act, Angel Quest, Trina's Trixie, Friendly Chance. Time: 1:48 3-5.

Quinella paid $15.60.

Second Race—$1,550 claiming, two-year-olds, six furlongs:

Bay Britches (Phillips)	$12.50	$6.30	$4.00
Blazin Thru (Dailey)		4.50	3.10
Sheer Vanity (Frazier)			5.40

Also ran: Boy Orphan, Patrick Spree, King Simon, Hard To Reason, Magic Hawk, Misty Lass, Coordinate. Time: 1:13 3-5.

Third Race—$1,550 claiming, three-year-olds, six and one-half furlongs:

Turano (Salas)	$5.60	$2.90	$2.50
Dance Time (McLeod)		3.10	2.50
Linda's Miss (Sam)			3.30

Also ran: Revel's Turk, Magic Charge, Easter Empress, Simon D., and Dajee Boy. Time: 1:19 1-5.

Fourth Race—$1,425 claiming, three-year-olds and up, sixe and one-half furlongs:

Dark Susan (Baze)	$8.50	$4.40	$3.20
Indian Puddin (Chabara)		5.40	4.30
Peace Lady (Barrohy)			3.80

Also ran: Langley, My Silver Queen, Trevors Torchy, Vibrant, Hot Brandy, Murrayville and Takavich. Time: 1:21.

Exacto paid $58.10.

Fifth Race—$1,480 claiming, three-year-olds and up, one and one-sixteenth miles:

Border Spy (Ray)	$14.10	$6.30	$5.50
Cookie Lea (Salas)		9.40	7.40
Gallant Orphan (Coppernoll)			7.50

Also ran: Lone Raider, Cruisin Thru, Haigla, Sound Of Rum, Cherie Q., Red Repulse, and Concise Answer. Time: 1:47 4-5.

Sixth Race—$1,550 claiming, three-year-olds and up, six and one-half furlongs:

x-Pidge's Pride (Sam)	$8.90	$8.40	$5.80
x-Who's Haydn (Frazier)	$10.90	$9.20	$5.40
Panamount (Ulrich)			7.70

x—dead heat for first place.

Also ran: Goyaire, Some Stand, Northern Prince, Out Of Funds, Ukiah, and Busy Al. Time: 1:19 3-5.

Seventh Race—$1,750 claiming, three-year-olds and up, six and one-half furlongs:

Footprint (Inda)	$7.40	$3.50	$3.10
Kool Copy (Sam)		4.20	3.90
Docette (Phillips)			4.20

Also ran: Poco Pueblo, Charlie T, Yankee Fighter, Finders Fee. Time: 1:20 2-5.

Eighth Race—$1,425 claiming, three-year-olds and up, six and one-half furlongs:

Journey Man (Coppernoll)	$8.10	$4.30	$3.90
Velvet Morn (Dailey)		5.30	3.50
Miss Cye C (McLeod)			6.20

Also ran: First Blessing, Social Club, Trusteen, Sienna Fire, Majic Cort, Win For Bill and Pils Friday. Time: 1:20 1-5.

Quinella paid $18.60.

Attendance: 4,422. Mutuel handle: $304,686.

EATON'S
Hearing Aid Centre



MR. J. A. DUNN

UNITRON
Hearing Aids

Mr. John Ruskin, internationally-known economist, once said "there is hardly anything in the world that some man cannot make a little worse and sell a little cheapar, and the people who consider price only are this man's lawful prey."

For nearly a century Canadians have depended upon Eaton's for honest and ethical service and our hearing aid centre is part of this service. You can depend on Eaton's for the finest.

Fourth Floor at the Elevator

HAMPSHIRE HOUSE
1159 BEACH DRIVE, VICTORIA

Victoria's most exclusive address offering ideal treed setting on the waterfront with magnificent views, over-looking the Strait, the Gulf Islands and mountains. The large suites feature:

- 2 full bathrooms or powder room and full bathroom.
- Totally equipped kitchens inclusive of dishwasher, garburator, 2-door frost-free refrigerator and oversize de luxe range.
- Fully electrically heated with radiant ceiling, heating in the living and dining room area, double drapery tracks with high quality Fortrel sundrapes supplied.

Every suite also features:

- Large balcony with access to the living room area as well as the bedrooms.

Hampshire House, further offers:

- Two main lobbies • 2 elevators • Ample storage
- Fine laundry facilities • Covered parking

Rentals from $180. To view these delightful 1, 2 and 3-bedroom suites

PLEASE CONTACT MR. HARROD at 385-2327 or D.M.D. at 382-9282.



JACK EVANS
. . . assistant coach

Colwood Test Set Monday

Velda Skillings will be defending the title she won last year when play starts Monday at Royal Colwood Golf and Country Club in the women's club championship tournament.

Qualifying rounds will be played Monday and match play is scheduled for Tuesday, Thursday and Friday.

Monday's starting times:

9:00 a.m.—V. Skillings, J. Wescott, M. Price, D. Shaw.
9:07—M. Butler, A. Thomson, M. Green, R. Thomson.
9:14—P. Davey, M. Grant, K. Rickinson, E. Noel.
9:21—J. Stokes, V. Kerr, E. Ewing, E. Young.
9:28 — M. Westcott, B. Ross, T. Cooper, J. Strong.
9:35—H. A. Rodgers, A. Shields, G. Sluggett, M. Thorburn.
9:42—F. Munch, A. Fraser, M. Horan, C. Maybie.
9:49—H. Peters, F. Corbett, J. Marshall, P. Clay.
9:56—D. Williamson, J. Beck, A. Dawson, J. Lake.
10:03 — R. Simonds, H. Black, D. Kelly, P. Bishop.
10:10 — S. Campbell, N. Lawson, T. Hone, G. Jones.
10:17—L. Grigg, P. Baird, E. Callbeck, J. Tysoe.

Gulls and Cats Ready to Work

Another hockey season will explode in Victoria Monday, when both the San Diego Gulls and Victoria Cougars will hit the ice at Memorial Arena to launch their training campaigns.

Manager-coach Max McNab's Gulls, who have been cracking Western Hockey League attendance records, in their modern arena, will be holding their first training camp in Victoria after preparing for their first two seasons at Chilliwack.

"We had an excellent camp in Chilliwack," McNab says, "but I believe Victoria is an ideal location in every way. All of the facilities are of professional stature."

Veteran defenceman Jack Evans, who is returning to the Gulls this season as a player and assistant coach, is expected to handle the club during the first week while McNab visits the training camp of Detroit Red Wings."

THREE GAMES HERE

Most of the Gulls are expected to report Sunday and McNab expects to have about 20 players in camp.

McNab announced this week that San Diego would play three of five pre-season exhibition games in Memorial Arena. The Gulls tackle the Cougars in their first outing next Saturday night. They will meet Portland Buckaroos on Sept. 28 and trangle with Phoenix Roadrunners on Oct. 1.

Cougars, preparing for their second British Columbia Junior Hockey League season, will follow the professional Gulls on the ice Monday morning.

McNab and Evans are planning to have their athletes working in two daily sessions, starting at 9 a.m. and 1 p.m. through the week.

Cougar coach Doug Anderson, who was winding up a tryout camp at Esquimalt Sports Centre today, will send the young Cats out for workouts each day at 11:15 a.m. and bring them back for evening sessions.

Richmond League Signing Players

Registration for boys and girls wishing to play in the Richmond Community Basketball League will be held next week.

Enrolment is limited to youngsters between nine and 13 years of age (as of Dec. 31, 1968) and residing within the Richmond Elementary School attendance area. Girls will register Sept. 16 and the boys the following evening (7 to 8:30 p.m.) at Richmond.

Registration fee is $3 per player, up to a maximum of $6 per family.

FIGHT RESULT

BARCELONA, Spain—Pedro Carrasco, 131¾, Spain, stopped Bruno Melisano, 131¾, Italy, 3. (Carrasco retains European lightweight championship.)

ORCHID CORSAGES
from 2.50
BAILEY ORCHIDS
479-1777

O.C. SOCCER RESULTS

LONDON (CP) — Results of Old Country soccer matches:

ENGLISH LEAGUE

Division I

Arsenal 1, Stoke 0.
Burnley 1, Manchester United 0.
Everton 3, Sheffield Wed. 0.
Ipswich 0, Liverpool 2.
Leicester 1, Leeds 1.
Manchester City 1, Southampton 1.
Newcastle 2, West Bromwich 3.
Notts Forest 0, Coventry 0.
Queen's Park Rangers 0, Chelsea 4.
West Ham United 2, Tottenham 2.
Wolverhampton Wanderers 3, Sunderland 1.

Division II

Aston Villa 1, Hull 1.
Bolton W. 1, Blackburn 1.
Bristol City 0, Derby 0.
Carlisle 0, Norwich 4.
Huddersfield 3, Cardiff 0.
Middlesbrough 3, Birmingham 1.
Millwall 1, Blackpool 2.
Preston 1, Charlton 1.
Sheffield United 1, Oxford 2.

Division III

Barnsley 2, Leyton Orient 2.
Barrow 3, Mansfield 0.
Crewe 2, Northampton 2.
Gillingham 5, Brighton 0.
Luton 3, Tranmere 1.
Oldham 0, Southport 1.
Plymouth 3, Bristol Rovers 1.
Rotherham, 1, Torquay 0.
Grimsby 0, Aldershot 2.
Swindon 1, Wallsall 0.

Division IV

Bradford City 1, Colchester 1.
Chesterfield 1, Rochdale 1.
Darlington 3, Notts County 2.
Exeter 2, Chester 2.
Newport 2, Halifax 0.
Port Vale 0, Doncaster 2.
Swansea 2, Southend 2.
Workington 3, Bradford 1.
Wrexham 0, Lincoln 1.
Peterborough U. 2, Brentford 1.
Grimsby 0, Aldershot 2.

FRIDAY

Division II

Fulham 1, Crystal P 0.
Portsmouth 1, Bury 2.

Division III

Hartlepools 0, Shrewsbury 0.
Reading 0, Watford 1.

SCOTTISH LEAGUE

Division I

Aberdeen 2, St. Johnstone 0.
Arbroath 1, St. Mirren 1.
Celtic 2, Rangers 4.
Dundee United 3, Dundee 1.
Falkirk 2, Airdrieonians 1.
Hearts 3, Dunfermline 1.
Kilmarnock 1, Morton 0.
Partick Thistle 4, Clyde 0.
Raith Rovers 2, Hibernian 0.

Division II

Albion 2, Forfar 1.
Alloa 0, Stranraer 2.
Berwick 2, East Fife 0.
Cowdenbeath 1, East Stirling 3.
Montrose 0, Ayr United 2.
Motherwell 2, Hamilton 1.
Queen of South 5, Stenhousemuir 1.
Dumbarton 1, Stirling 3.
Queen's Park 2, Clydebank 4.

IRISH LEAGUE

Ballymena 1, Crusaders 3.
Bangor 2, Portadown 1.
Cliftonville 1, Glentoran 3.
Coleraine 0, Linfield 1.
Distillery 1, Ards 2.
Glenavon 0, Derry City 2.

SKI AIDE NAMED

NELSON (CP)—Gilbert Mollard, former coach of the French national "B" ski team, will take over duties as coach of the Canadian "B" men's squad.



DRAFTSMEN WANTED!
TRAIN NOW!
Our new teaching methods will train you efficiently and rapidly to qualify in drafting—Canada's fastest growing field. You learn more and learn faster. Train at home in your spare time or attend resident classes. 478-4051
Free Information—Mail Coupon Today!
McKAY TECHNICAL INSTITUTE
204-510 WEST HASTINGS, VANCOUVER
Please send me free course outline and information about opportunities in drafting. I understand there's no obligation.
Name ..... Age .....
Address .....
City ..... Province .....

What's so great about phoning on Sunday?



Costs one-fifth less—that's what!

Sunday is the put-your-feet-up-and-relax day. That's why we made it bargain day for phoning. All day Sunday long distance calls cost around 20% less than on weekdays—enabling customers to call almost anywhere in the ten provinces for a maximum cost of $1.95 for the first three minutes. This day-long rate reduction is particularly convenient when phoning relatives or friends in Eastern Canada, with its three to four-and-a-half hour time differential. The same reduced charges apply each weekday evening from 6 p.m. So why bother to write, especially on a lazy Sunday?

B.C. TEL
BRITISH COLUMBIA TELEPHONE COMPANY

B.C. Tel, part of Trans-Canada Telephone System

270A-REV-8-RLD

DALEY PLANS DEFENCE ON TV

CHICAGO (AP) — The official Chicago version of disturbances during the Democratic national convention will be broadcast Sunday over radio and television stations from Hawaii to London.

The one-hour program was produced by the city after Mayor Richard J. Daley argued that network telecasts during the convention week gave a one-sided portrayal of the situation.



MOORE
... 'best in years'

Moore, Thompson Differ On Value of Settlement

VANCOUVER (CP) — The International Woodworkers of America Friday ended its annual western Canadian convention with a free-for-all leadership campaign that will be settled by mail voting.

Delegates aligned with either opposition or incumbent officer slates strayed from a routine report and used it as an opportunity to campaign.

And it gave regional president Jack Moore a chance to answer critics who have questioned his leadership in coast negotiations and 7½-month strike in the southern interior.

"I'll stand on the record I've put out over the years," he told delegates of the largest union in B.C. "I've been president of the regional council since 1962 and since then we've got the best contracts on the coast that we've ever had."

BEST-RUN STRIKE

He said the interior walkout "was the best-run strike I've ever seen" and called the coast settlement which provided 36 cents over two years "a tremendous victory."

Syd Thompson, president of the 7,000-member Vancouver local and Mr. Moore's leadership rival, said the interior fell behind the coast in wages because of three-year contracts recommended by regional officers.

"And when you produce second-rate settlements you get into a situation the interior found itself in," he said.

But the leadership and the strike fund — the two major issues at the convention — were not settled.

The leadership will be decided by a ballot among the more than 38,000 IWA members in Western Canada, most of them in B.C. The vote will be tabulated within 40 days.

The strike fund, which dwindled to $1,007,000 from $3,750,000 during the interior strike, will be dealt with at a special convention that must be held before Jan. 31, 1969.

REVIEW TEST

A resolution calling for reactivation of a three-man committee to study the IWA's "errant members list" was approved and ordered the committee to conduct its review with the objective of returning as many as possible to full membership.

The list began in 1948 when a Communist-leaning group attempted a takeover of the union. The convention was told that many people were put on the blacklist "just at the whim of some individual"

Other resolutions approved:

- The provincial government increase living-out allowances to $10 and that the allowance be made available to injured workers requiring treatment away from their place of residence;
- Legislation requiring police to inform arrested citizens of their rights under the law at the time of their arrest;
- The Canadian Labor Congress to ask the federal justice minister to instruct the RCMP to cease a practice of investigating citizens' political beliefs; and
- Changes to federal and provincial election acts to provide loggers with four hours of voting time free from his marshalling point on election days.

Phone Call Aids Police Get Suspect

HOLLYWOOD, Fla. (AP) — A former policeman was charged today as the man who killed a 12-year-old girl and then telephoned police to say "please catch me!"

A second-degree murder warrant charged Robert John Erler Jr., 24, with the killing of Marilyn Clark, whose partially-clothed body was found with five bullets in the head Aug. 12.

Erler resigned from the Hollywood police Sept. 5 for "personal reasons." Police sent out a nationwide bulletin for him after issuing the warrant today, calling Erler armed and dangerous.

After a man called police and said "I just killed three people," the body of the girl and her wounded 42-year-old mother were found four miles apart.

The mother, Mrs. Dorothy Clark, had been shot six times in the head but survived with some facial paralysis. She was in a hospital today, unaware her child was dead.

Erler lived in a nearby trailer park with his wife and one child.

a new gentle effective laxative

mint flavoured normalax tablets



at your Druggist

ISLAND ROUNDUP

Trailer Court Plan Dropped

NORTH COWICHAN — The trailer court proposed for the shores of Quamichan Lake will definitely not go ahead.

Victoria developer Ed Court has withdrawn his application, and the municipal council is processing amendments to the zoning bylaws which would make a renewal of the project impossible.

One amendment will mean that applications for new trailer courts will have to be considered by council and no approval can be given until a public zoning hearing has been held.

The council moved to make these amendments after the Quamichan Lake proposal raised a storm of protest from lakeside residents.

The residents claimed the trailer court would cause pollution of the domestic water supply from the lake and adversely affect property values.

Mr. Court's original application was for a 15-acre site to house 30 trailers.

A second amendment will allow existing trailer courts at Crofton, Gibbins Road and Silver Park to continue as non-conforming uses.

★ ★ ★

COOMBS — A 34-event horse show will be featured at the fall fair this weekend.

Local riding clubs will co-operate in putting on the two-day show which includes both English and Western events.

Other fair attractions include a children's pet parade, horseshoe tournament, women's nail-driving contest, tug-of-war, handicraft displays and an exhibition of produce and livestock.

★ ★ ★

PORT ALBERNI — Trevor Cole, aquatic director at the Echo 67 pool, has accepted a position with the Vancouver Amateur Swim Club.

In accepting Mr. Cole's resignation from the Alberni club, recreational director Duncan Russell said "when someone of Trevor Cole's dedication and understanding decides to leave, it is a real loss to any community."

Mr. Cole formerly coached the Canadian national swim club.

★ ★ ★

PORT ALBERNI (CP) — Donald Giacomazzi, 25, died in hospital Friday after suffering severe injuries in an accident at the McLean logging operation, five miles north of here. He suffered chest injuries in the accident.

★ ★ ★

Jurisdictional confusion between the provincial health department and the pollution control board should be cleared up by the proposed new standards for air and water purity, Resources Minister Ray Williston said Friday.

The not-yet published standards, announced by Health Minister Ralph Loffmark, were welcomed by the resources minister, responsible for the PCB.

"If the health department sets standards now, then the people in the pollution control board will know right off the bat that they would have to meet these basic health standards," he said.

The PCB would no longer be "groping around in the dark and having to go back to the health department to find out."

It would "clarify the apparent jurisdictional overlap."

Mr. Williston said reasonable standards could be applied with toughness and vigor to both municipalities and industries.

Approval of a $76,473 loan to build accommodation of 18 elderly persons at Ladysmith was announced Friday by Central Mortgage and Housing Corp.

It was one of three low-interest, long-term federal loans totalling $387,876 for similar projects in B.C.

★ ★ ★

COURTENAY — Federal financial aid may be given to cover the cost of rebuilding cribbing along the banks of the Puntledge River.

Bill Moore, city-clerk administrator and mayor George Hodson met recently in Vancouver with Public Works minister Arthur Laing to discuss the project.

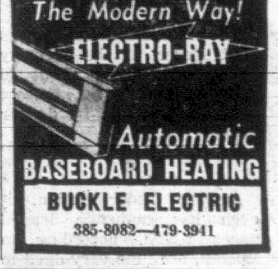
Mr. Moore said the city had asked $100,000 for a complete rebuilding of the cribbing, part of which collapsed recently.

Damage to the 100-foot section was estimated at about $15,000.

Mr. Moore said it was an urgent job which had to be completed within two months, before high water washed away Lewis Park.

HEAT The Modern Way!

ELECTRO-RAY



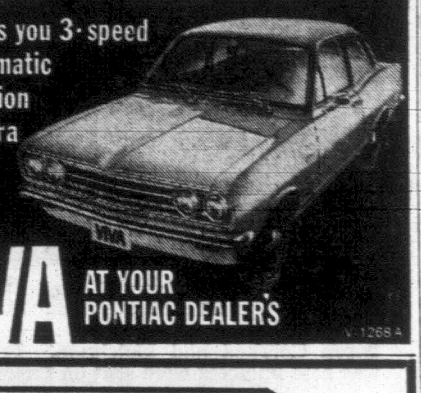
Automatic BASEBOARD HEATING

BUCKLE ELECTRIC

385-8082—479-3941

BE SHIFTLESS...

Viva offers you 3-speed fully automatic transmission at low extra cost.



VIVA AT YOUR PONTIAC DEALERS

V-1268A

Woolco

NOTICE!

WATCH YOUR NEXT NEWSPAPER FOR FURTHER INFORMATION OF THE GREATEST SAVINGS EVER ON QUALITY

Adjustopedic®

MATTRESSES BOX SPRINGS CONTINENTAL BEDS

by the makers of the Bodi-gard

A NEW CONCEPT IN SLEEP

revolutionary sleep set

A carload of quality Mattresses has arrived. We are unpacking, displaying and getting ready for the greatest Mattress Sale in our history.

SHOP EARLY AS QUANTITIES ARE LIMITED ... FIRST COME — FIRST SERVED

18,000 convenience-loving homeowners have made electric heating B.C.'s hottest seller!

For full information and a free heating cost estimate, call B.C. Hydro.

B.C. HYDRO

Van-Isle Electric Co. Ltd. 783 Fort Street 386-0522

DENFORD Electric Company Ltd. 664 Discovery Street 385-7777

GILLESPIE ELECTRIC 3813 Epsom Drive 477-1051

DUNN ELECTRIC 1920 Oak Bay Avenue 384-3211

Woolco

SALE PRICES EFFECTIVE 1 ONLY DAY MONDAY 10 A.M. to 10 P.M.

STOP N' SHOP

CHECK THIS

Infants' Rayon Dresses
Many assorted styles to choose from. Sizes range from 12, 18, 24 months. Come in colors of white, blue, pink and yellow. Shop now and save on this terrific Woolco Special. 1.83

Esmond Baby Blankets
These baby blankets are sanitized-permanap and germ resistant. Non-toxic and non-irritating. Come in 36x50 in colors of white with assorted stripes. Ideal for gifts. Stock up now and save 1.97

Men's and Boys' Work Socks
Come three pairs per package. 2-ply twist for comfort and durability. These work socks come in grey only—in sizes 7 to 12.
7-10 ..... 2.16 11-12 ..... 2.28

Girls' 100% Nylon Stretch Slim Sets
These slims are 100% nylon stretch. The T-shirt is the turtle neck with long sleeves. The slims have a full elastic waist and footstrap. Come in sizes of 3 to 6x in colors of green, rust, blue and navy 2.76

Boys' Casual Pants
These pants are permanent press and are made of 23% polyester and 77% combed cotton. They never need ironing. Regular waist line with side adjusting tabs. Come in sizes of 4-6x in green, gold, rust and blue 2.93

Girls' 100% Acrylic Cardigans and Pullovers
Girls' cardigans and pullovers made of 100% acrylic. The pullovers come with turtle neck, the popular trend. Sizes of 7-14 in white, rust, green and navy ..... 2 for $7

Ladies' Man-Tailored Blouses
These come with roll-up sleeves and have a regular collar. They come in pastel shades in sizes from 12-20 ..... 3.43

Ladies' Cardigans and Pullovers
These beautiful cardigans and pullovers are made of 20% angora, 10% nylon and 70% lambswool. You have five different styles to choose from. Don't miss out on this terrific special. In sizes of S.M.L. in rust, blue, beige, etc. 9.63

Men's Flannelette Pyjamas
These pyjamas are Sanforized for shrinkage. Full cut in sizes of A to E. Nice selection of prints, stripes and check designs. Don't miss out on this Woolco Special 4.99

Boys' Ski Jackets
These ski-jackets are pile-lined with roll-away hood. Colors are black, navy and teal blue, in sizes of 10 - 16 ..... 7.97

8 p.m. Super Special
Reed's TABLE SUPPLIES
A great assortment of plates, cups, table cloths and napkins for every day, birthday and weddings. Ideal for gifts or for your own home. Tremendous savings. .11

Tonka Trencher
This Tonka Trencher is made of steel and will last for years of fun for your young truckers. This an ideal gift for birthday or have it put away for Christmas 5.56

L.P. Records
Various selections of artists and titles to add to your collection now for this low, low price. This is an exceptional saving so come in and choose your selection now ..... .99

Kleenex Paper Towels
Kleenex paper towels with a double layer. So soft and thick. Comes 2 rolls per pack. 101 uses around the home. This is a terrific value. Make sure you stock up on this item now. Reg. .51 ..... .44

Hilroy Redi Tabs
Redi Tabs No. 995 with wide rule. If you did not stock up on this item for school do so now and save. This is a must for all high school students. .66

Canvas and Plastic Suitcases
Come in four different sizes. Each case is individually priced. Can be bought as a set—great savings. Attractive and compact. Bright floral design and plain colors. To clean—wipe with damp cloth.
Floral Canvas. Set 18.86
Plastic. Set 16.86

Christie Chips Ahoy
Christie Chips Ahoy are packed for freshness in a recloseable bag with convenient ties. Reg. price .95 1¾-lb. bag. Buy now and save. Stock up now for those school lunches ..... .88

Moirs' Mint Patties
Moir's mint patties come 14-oz. to a box. Ideal treat and a favorite among all ages. A real treat in a lunch box ..... .78

Rite Napkins
250 napkins per pack. Rainbow colored or white. Ideal for home and parties and bridge meetings. Stock up now and save on this terrific buy ..... 2 for $1

UNBEATABLE SAVINGS

Serving Trays
Lacquered paper mache serving trays. You have six designs to choose from. Come in assorted colours. .88

16-Piece Starter Set
This set comes in 2 designs and includes cups, saucers, dinner plates and bread and butter plates. This is one of Woolco's specials. Get one now at this terrific saving 4.88

Bath Towels
These towels are approximately 22"x42". They come in pastel shades of blue, pink, yellow and white. Stock up now on this low-priced item and save. Reg. 1.27 ..... .88

Vacuum Bottle
Regency vacuum bottle that comes in 2 sizes. Ideal for the back-to-school children. Also a handy item for outdoor use. This is a terrific saving. Reg. 98c ..... .78

Desk Lamp
Made of all-metal with Hi-Intensity portable desk lamp with flexible goose neck. A handy item for your student's desk. Reg. 6.66 ..... 4.44

Celacloud Comforters
Warmth without weight. Non-alergenic. Modern floral and plain design. Reg. 7.97 ..... 6.66

Simoniz Floor Wax
The non-scuff, self-polishing floor wax, with crystal clear acrylics. Saves work and time and leaves your floors with a brilliant shine. Stock up now on this household item ..... .97

Colgate Toothpaste
The dental cream with Gardol. Super size tubes for the whole family. Get the whole family to brush with Colgate for fewer cavities. Saves a trip to the dentist 1.14

Dimetapp Extentabs
For the relief of sinus congestion and hay fever and colds. Take one tablet in the morning for fast relief 1.07

British Warm Hot Water Bottles
With Flo-Thro ribbing at this special value. A handy item around the house 2.27

Brylcream Hair Cream
For the natural look in hair dressing. Keeps hair clean and natural looking. You get a large size tube with a free comb. Buy now and save ..... .68

F.D.S Bath Oil
Made by Alberto Culver, the makers of VO5. This is a new deodorant bath oil for body use. Smooth that rough, flaky skin with this bath oil that leaves your skin nice and soft. 6-oz. bottle 1.99

DAILY OPEN 10 A.M. TO 10 P.M.

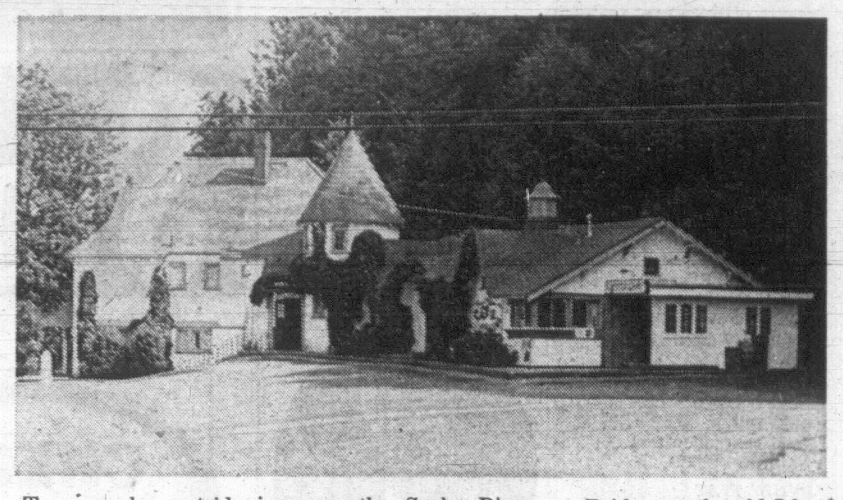
Photo Album
Comes in vinyl covering and in assorted colors. Holds 72 3½x5 prints. Reg. price 3.47 ..... 2.77

OPEN A "CHARGE IT" ACCOUNT

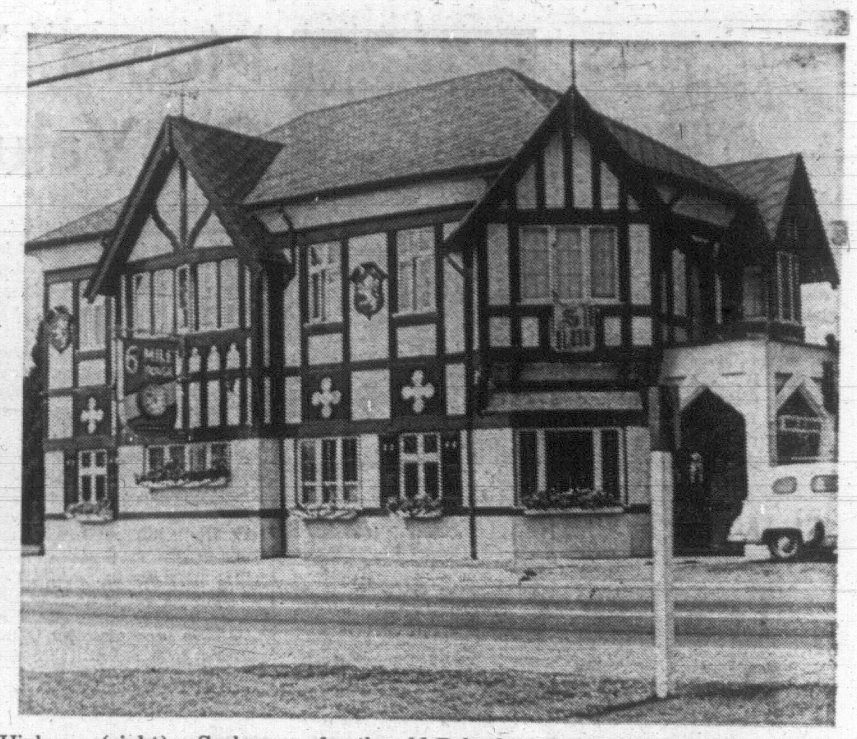
TOWN AND COUNTRY SHOPPING CENTRE, DOUGLAS ST. AND SAANICH

They Went to the Outside Inn In Victoria's Beerless Years

By Ed Gould



Two popular outside inns are the Sooke River Hotel (above) and the Six-Mile House at Parson's Bridge on the old Island Highway (right). Sooke pub used to be the stables and grooms' quarters for the old Belvedere Hotel. The Six-Mile House, in true Tudor style, was built in 1855.



During a discussion of the sinking of the Cunard liner Lusitania, on May 7, 1915, an unfortunate remark was made in the beer parlor of the **Kaiserhauf Hotel** on Blanshard Street.

As a result, the interior of the German-owned hotel was left a shambles as patrons threw furniture into the street. A piano, keys spewing, was hurled through a window.

The Kaiserhauf never served any more beer. Not even after it re-opened as **The Cecil.** Today—renamed **The Kent Apartment Hotel**—it's a very sedate residence for elderly Victorians.

More than any other incident, the Kaiserhauf riot was symbolic of the way Victoria crashed into the dreariest period of its existence. Beer licences were banned from then until 1954.

Although Victoria was not entirely dry (Government liquor stores were open until 8 p.m. each evening), in order to wet his chops with foam and ferment, a resident had to cross the border into Esquimalt.

●

Three pubs quickly prospered from their increased patronage: **Halfway House, The Coach and Horses,** and **The Esquimalt Hotel.**

Beer drinkers who were often also straphangers could take the number four streetcar and hit all three and then make a dash back to the Halfway for a final swig on the way home.

The last streetcar left outside The Esquimalt (also called **End House**) at 11:45 p.m. which worked out fine since the pub closed at 11:30. Anyone waiting until the last dreg was drunk ended up on the last car which only went as far as the B.C. Electric carbarns at Pembroke and the Esquimalt pubs were soon Government.

●

Regular Victoria patrons of the Esquimalt pubs were soon joined by tourists from the CPR steamship tours who dumped their passengers pitilessly on Victoria's arid shores. Many had to stand in line for cabs to make the dash for the perimeter pubs.

"A hell of a good time could be had for 60 or 70 cents in those days," recalls Archie McBride, manager of Pacific Brewery Warehousing, through which property the number four used to veer.

Those noisy, swaying, beery-breathed crowds and the streetcars they rode in have now passed from the scene and the pubs have either disappeared or altered radically.

●

Halfway House burned down and has been replaced; The Coach and Horses is now the Chief Petty Officers' Mess; and The Esquimalt Hotel—which was eventually enveloped by the naval yard—has been torn down.

However, there are still Outside Inns of charm and in this article I would like to take the reader for a tour of some of them.

Standing almost to the sidewalk, the former **Halfway House** was an imposing structure. It did a roaring trade when sailors from the dry San Francisco area docked their ships at the Outer Wharf and ran panting into the beverage room.

George "Joker" Paton held forth here until he left to operate the **British Public Schools Club** in April, 1936.

●

The new Halfway was built in 1941 and is now operated by George Laak. The spacious Tudor-style pub features a live girl who fashions hot beef sandwiches on French bread inside a glassed-in rotisserie from 11:45 to 10:30 daily.

An unfeatured attraction at the 856 Esquimalt Road location is the ladies' powder room, claimed to be the fanciest in the country.

This is not first-hand information but was conveyed to me by a member of the opposite sex who intimated it "was worth the trip just to see it!"

The second stop along our tour route is **The Coach and Horses** which the navy took over during the war, using it for emergency housing and later a home for WRENs.

Little remains of the former building except an attractive fireplace recently rebuilt by Bob Benson. It dominates the northwest wall upstairs.

By asking permission of Chief R. E. Utley you can get a look at the old basement storage room which now houses a games room and bar dubbed The Coach N' Forces.

The fireplace in the **Tudor House Hotel** at the corner of Admirals Road and Esquimalt was filled with broken glasses after they were raised in salute to the allies at the end of World War II.

It only happens once at the end of a World War and owner-host Mickey Pearce is not looking forward to another one.

●

The Tudor House building used to be a sailor's home and, according to Mickey, it's still a sailor's home. With its 350 seats, it's a large navy house. When the fleet is in the circular racks around the pillars are filled to overflowing with gob's headgear.

That's not all that will be full if George Craig, 29 years at the same tap, has anything to say about it.

The mens' side of The Tudor House is a classic example of what can be done with a dirty, old Canadian beer parlor. With its gold and brown wallpaper, dark blue carpet and deep, comfortable leatherette chairs and lounges, it is even more tastefully appointed than the ladies' side.

●

The feature wall on the ladies' side is covered by a giant Viking ship, carved by a Vancouver man. It took him two years to do, says Mickey.

Elsewhere, bronze shields and swords adorn the walls and these look so authentic it's surprising they haven't been taken up in anger. But Mickey runs a tight ship with a fast lip for his shipmates.

One of the first places the navy rings during emergency recall is the Tudor House. "Then all these gobs head for the bush," Mickey says. "Especially if it's a Friday night. Hell, I was here three years before I found out the dockyard was that way!"

The Tudor advertises De luxe navy Burgers for $1. There's a jukebox, very low key, but no games. Mickey supplies much of the entertainment for his guests.

●

An in-coming rating mentions his leg is in a cast. "What did you do? Drop a pencil on it? That should be good for at least a month's leave."

He says to a tableful of laughing seamen: "If they get a pain anywhere they put a cast on it. You see those gravel trucks going by here that look like they're carrying lime for the gardens? It's plaster of Paris going to Naden."

After leaving The Tudor House; drive down Admirals Road out to Craigflower and left turn into View Royal. You will notice on your left as you drive up the hill in the 200-block Old Island Highway a building that looks just like an old British pub.

●

This is **Four Mile House,** a coach house which never got a beer licence. It's now cut up into apartments.

Farther along the same route is **Six Mile House** at Parson's Bridge. It was built by a man of that name and was formally opened for business on February 16, 1855 with what was described as a "grand spree" in the diary of Robert Melrose, a Craigflower pioneer.

The front part of the building is original. The Six Mile House is now run and owned by Red and Archie McMillan, well-known Victoria-area sports figures.

Both were in the publishing business before they became publicans: Archie was a stereotyper for Victoria Press for 15 years and Red worked for 12 years as a bookbinder for The Queen's Printer.

The B.C. Lions, a sometime football club, have been known to roar in here after working out at nearby Royal Roads and "put back on all the pounds they took off that day," says Red.

●

There's no beer available at the next stop. It's strictly historical and scenic. Turn left at the entrance to Belmont Park until you come to an old wooden bridge. **The Dugout Hotel** is on the left.

This is not the original — it burned down — and was only run as a pub for a short while during the Second World War. Built of logs, the Dugout (sometimes called **The Land's End**) had a beautiful sea view and interior lights fashioned like little beer barrels.

If you remember to bring a bucket and shovel there's excellent clamming here along Lagoon Road on the Coburg Peninsula. After a few twists and turns you'll find yourself on Metchosin Road which leads back to Sooke Road.

Turn left and continue along to our next pub stop: **The Royal Ensign.** Sometimes called **17 Mile House,** this charming inn was originally christened **The British Ensign.**

Inside you'll discover a colorful Dutch tile floor made and installed by Robert Marsh, a Victoria craftsman who did the tile work in Christ Church Cathedral and the Parliament Buildings and Legislative Museum.

●

The pub was built by Mr. L. Cutler from whip-sawn lumber and handcut nails in the mid-1800s. The present owner will oblige with stories of its early days.

A recent American patron confessed to a liking for the winding country road leading to Sooke. "In the States we'd advertise it as a tourist attraction," he said.

It's unlikely such praise was heaped on the first Sooke to Metchosin road built in 1854 by Indian laborers who were paid $8 a month. The first bridge over the Sooke River was completed in 1872. It was 339 feet long and took 55,000 feet of lumber.

●

That original bridge has long since disappeared but it is across the present bridge that we make our next stop, **The Sooke River Hotel.**

Owned and operated by Bill Rittaler and son Jim, this again is an original building, although it was not constructed as a public house but stables for the old **Belvedere Hotel.**

Victorians used to drive out in coaches for the weekend to stay at the Belvedere. The Prince of Wales spent two weeks there while hunting around Sooke. Unfortunately the Belvedere — which used to sit above the present Sooke River Hotel — burned down in the Thirties.

If you enter the hotel through the mens' entrance you are in the former tackroom and grooms' quarters while the ladies' side was where the horses were kept. Incidentally, there's excellent food available through the door into the licensed Castle Cafe.

●

But time now to swing back toward Victoria and our next stop: **The Colwood Inn.**

It was here that Teddy Haven installed a glass tube to carry beer from the barrel in the basement to the upstairs bar tap. This amazing feat of beer on the run was watched with fascination by hundreds of imbibers daily. This, in a day when most beer was drawn straight from the keg in rubber tubing.

The present Colwood Inn was built closer to the highway and was replaced about 40 years ago with the present structure now run by dapper Jimmy Russell.

●

Another Tudor design, it even has authentic leaded panes which, according to Russell, are "the very devil to clean and almost impossible to fix if broken."

Most patrons of the Colwood Inn are satisfied to quaff a few and watch the traffic build up outside at the intersection. But Joe Crossfield once let loose a deodorized skunk to enliven the ladies' side.

The drive to the next public house starts by finding the exit from the parking lot. Proceed with the green light straight along Goldstream Road to the Trans-Canada Highway and left at the sign to the **Goldstream Inn.**

This pub sits on the same property as one also run by Ma Miller. Customers were encouraged to call for service by ringing little bells set on each table. Ma would then enter from her garden patch at the rear and draw the beer.

●

The present Inn is about 35 years old. It does mostly local trade because of its secluded location but occasionally a camper from the nearby Goldstream Park campsite will take a half dozen back to the tent.

The proprietor, "Buzz" Williams will draw your attention to the attractive fieldstone fireplace and its giant beer steins.

The scenery along the way will clear your head for our final stop, at the **Gorge Hotel.** Follow the Trans-Canada towards Victoria until you come to Burnside Avenue, then turn right down Tillicum across the Gorge Bridge.

A Mrs. Marshall once ran a saloon out of an old house on this site. The present building and business was established by the three Maggiora brothers: John, Peter and Con. Then along came Joe Politano who worked himself up from gardener in 1937 to managing director in 1951.

His partners are Arthur Mawer and son John.

The Gorgeous Gorge features the only reversible falls in the world outside of the Bay of Funday, claims Mr. Politano.

●

This phenomena of water rushing up the higher ground behind the Gorge Bridge can be seen through the windows on the ladies' side.

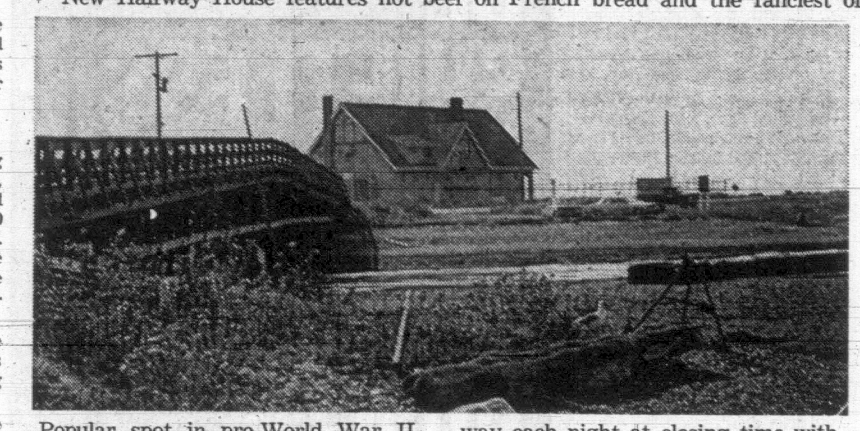
When the tide goes out the water boils down and throws up a foam like a head on beer. Speedboats cruise under the bridge and on warm spring days OAPs can be seen fishing under the weeping willows.

Mr. Politano will tell the story of the motorman on the Number 5 streetcar who rushed in for a quick one and got stuck up and robbed. Which says something for leaving the switch during working hours.

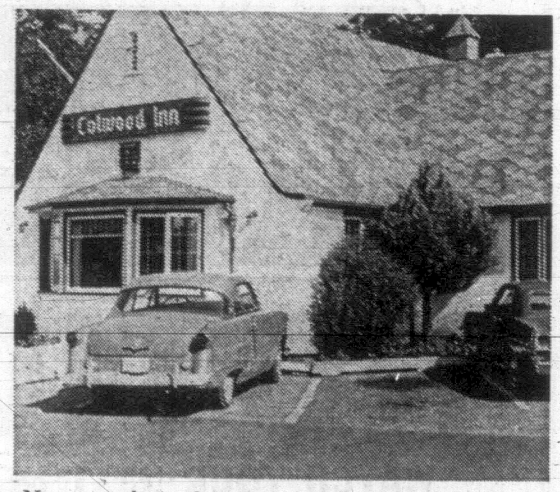
The Gorge Hotel is a jolly spot to terminate this tour of the Outside Inns. The jolliness here is kept at a manageable level by four of the largest waiters ever collected in one public house. Their combined weight equals one-half ton? And that's a lot of beer.



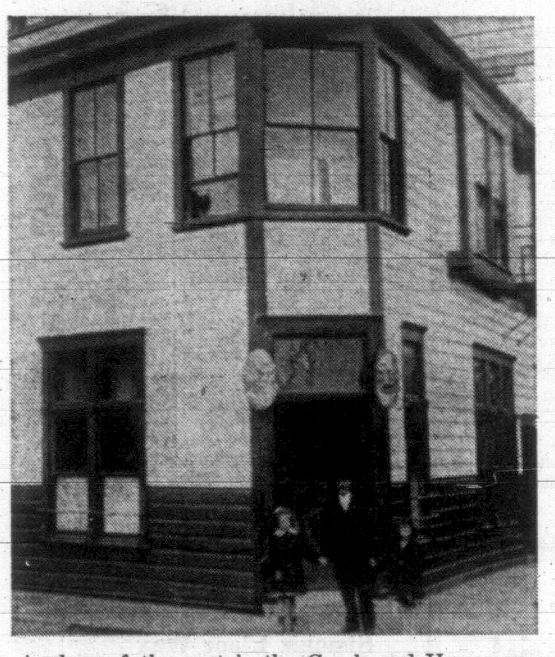
New Halfway House features hot beef on French bread and the fanciest of ladies' powder rooms.



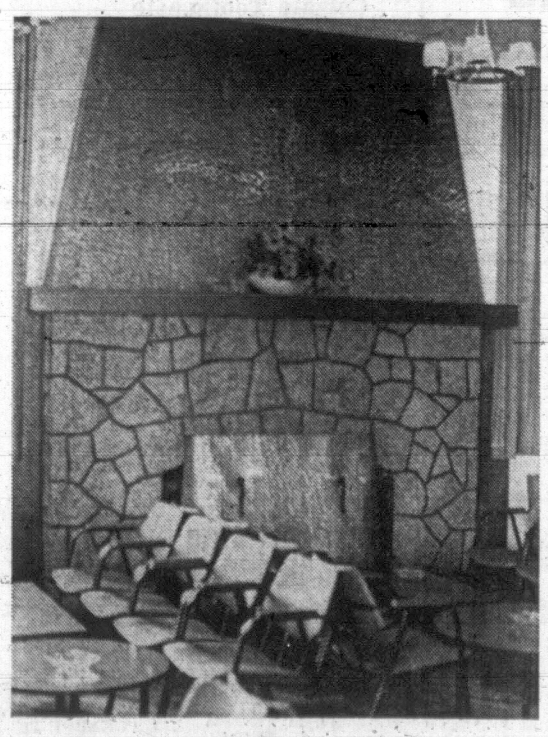
Popular spot in pre-World War II days was The Dugout at Esquimalt Lagoon on Coburg Peninsula, between Colwood and Metchosin. It was here imbibers were sent on their way each night at closing time with the pleading voice of the bartender echoing in their ears: "Time, gentlemen, please. It is not my wish but an act of Parliament."



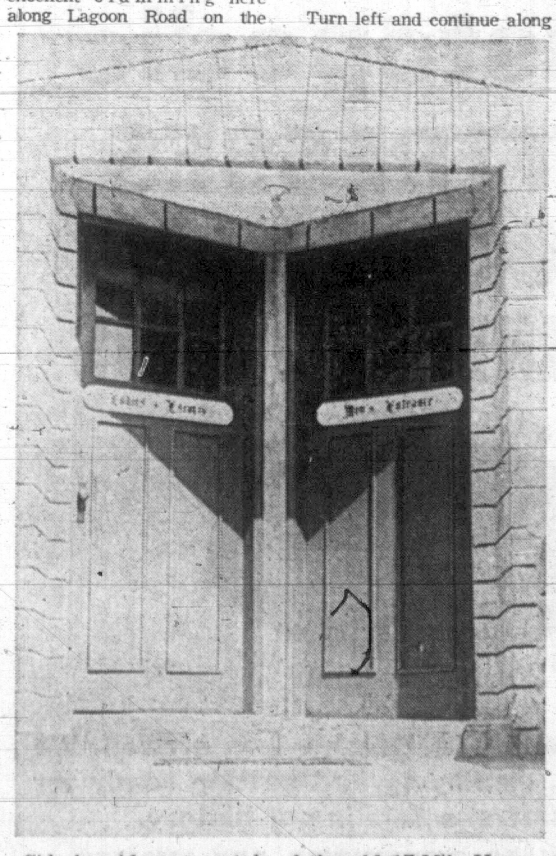
Now on a busy three-way intersection in the heart of the Colwood shopping district where the old Island Highway gets together with the road to Sooke and Metchosin, the Colwood Inn once was considered to be quite remote.



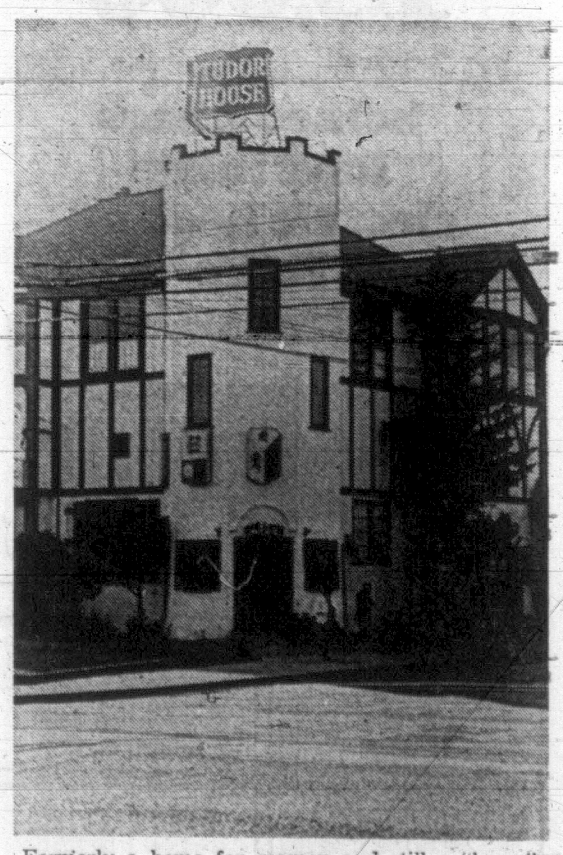
A place of the past is the Coach and Horses on Esquimalt Road, near Admirals Road. A busy spot in pre-war "pub crawling" this beer parlor now houses the Chief Petty Officers' Club of the Esquimalt Navy Yard. (National Defence photo.)



Some of the old-time features still remain in the Coach and Horses Inn, including this attractive fireplace. Building was recently refurbished by Bob Benson, whose father built the original.



Side by side are portals of the old 17-Mile House now known as the Royal Ensign . . . ladies and escorts to the left and males by themselves to the right. Visitors here think it is perhaps the most quaint of the old-time inns.



Formerly a home for seamen and still a "home" of sorts for sailors is the Tudor House at Esquimalt and Admirals Road, close to navy establishments. (All pictures except original Coach and Horses by Ed Gould.)

TV Programs for Week

Feature Programs

Tonight

7:30: Channel 8: Ella Fitzgerald and Duke Ellington combine for an hour of music and song.

9:00: Channel 11: Football. University of Puget Sound battle the Pacific Lutheran University.

10:00: Channel 7: Model Of The Year. Jack Linkletter hosts the second annual "Model Of The Year," contest.

Sunday

10:30: Channel 5: Pro Football. Oakland Raiders meet the Buffalo Bills.

11:00: Channels 2, 6, 7, 12: Pro Football, San Francisco 49ers meet the Baltimore Colts at Baltimore.

12:00: Channel 4: College Football. A weekly series featuring highlights of the past week's action.

1:00: Channel 5: Pro Football, New York Jets and Kansas City Chiefs.

1:00: Channel 8: Canadian Football, Winnipeg Blue Bombers and Saskatchewan Roughriders battle.

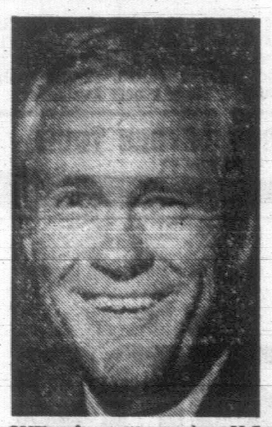
7:00: Channels 2, 6: Preview of upcoming TV programs for the Winter season.

8:00: Channels 2, 6: Barbara Streisand in a one hour program. Also at 9:00 on Channels 7, 12.

8:00: Channels 7, 12: Career of Vince Lombardi, former coach of the world Champion Green Bay Packers football team is featured.



DOCUMENTARY Sunday at 10 on Channels 2, 6 will feature the work of young Britons as members of Voluntary Service Overseas. Jack Allison is seen at work in Malawi, Africa. Program will be narrated by Andrew Faulds.



ONE of most popular U.S. football commentators is Paul Christman who will be calling the plays in the NFL game Sunday at 11 over Channels 2, 6, 7, 12.

Weekend Movies

Tonight

6:00: Channel 11: The Angry Silence (1960 drama). Pier Angeli, Bernard Lee.

6:00: Channel 13: The Baron of Arizona (1950 drama). Vincent Price.

8:00: Channel 2: Oceans 11 (1960 comedy). Frank Sinatra, Dean Martin.

8:00: Channel 13: Varieties on Parade (1951 musical). Jackie Coogan.

8:30: Channel 6: The Fly (1959 fiction). Al Hedison, Patricia Owens.

8:30: Channel 8: Roman Holiday (1953 comedy). Audrey Hepburn.

9:00: Channel 5: The Outsider (1967 drama). Darren McGavin, Ann Southern.

9:00: Channel 12: The Story of Three Loves (1953 drama). James Mason.

11:15: Channel 4: Trapeze (1953 drama). Burt Lancaster, Tony Curtis.

11:15: Channel 6: Roman Holiday (1953 comedy). Audrey Hepburn.

11:15: Channel 8: The Bedford Incident (1965 drama). Richard Widmark.

11:20: Channel 2: Elmer Gantry (1960 drama). Burt Lancaster, Jean Simmons.

11:30: Channel 11: Back from the Dead (1957 drama). Peggy Castle.

11:30: Channel 12: House of Strangers (1949 drama). Edward G. Robinson.

12:35: Channel 7: Night into Morning (1951 drama). Ray Milland.

1:00: Channel 4: The Loneliness of the Long Distance Runner (1962 drama). Tom Courtenay.

Sunday

1:30: Channel 7: The Young Philadelphians (1959 drama). Paul Newman.

1:30: Channel 12: Mr. Perrin and Mr. Traill (1949 drama). Dave Farrar.

2:00: Channel 2: Damsel in Distress (1937 musical). Fred Astaire.

2:00: Channel 6: 3:10 to Yuma (1957 western). Glen Ford, Van Heflin.

2:30: Channel 4: Rebel in Town (1956 drama). John Payne, Ruth Roman.

3:30: Channel 8: 3:10 to Yuma (1957 western). Glen Ford, Van Heflin.

4:00: Channel 11: Carry on Sergeant (1958 comedy). William Hartnell.

6:00: Channel 11: Come Fill the Cup (1951 drama). James Cagney.

6:00: Channel 12: The Mountain Road (1960 drama). James Stewart.

9:00: Channel 4: Paradise Hawaiian Style (1966 musical). Elvis Presley.

10:00: Channel 13: Leave It to the Marines (1951 comedy). Sid Melton.

11:15: Channel 6: The Bedford Incident (1965 drama). Richard Widmark.

11:35: Channel 2: The Sleeping City (1950 mystery). Richard Conte.

11:45: Channel 4: The Magic Bow (1947 biography). Stewart Granger.

12:00: Channel 12: Terror in a Texas Town (1958 western). Sterling Hayden.

12:35: Channel 5: Massacre at Marble City (1966 western). Brad Harris.

SATURDAY, SEPT. 14

Time	Ch'n'l No.	PROGRAM
4 PM	2, 6	Tennis
	4	George of Jungle (c)
	5	Mike Douglas
	7	N.W. Wrestling
	8	After Four (c)
	11	Movie
	12	Fun-O-Rama (c)
	13	Code 3
4:30—	2, 6	Tennis
	4	Bandstond (c)
	7	T.B.A.
	8	Sports Hot Seat (c)
	12	Fun-O-Rama
	13	True Story
5 PM	2, 6	Moby Dick (c)
	4	Bandstand (c)
	5	Grand Bahamas (c)
	7	Dom De Luise (c)
	8	World of Sports (c)
	11	Rawhide
	12	Lost in Space (c)
	13	Drama
5:30—	2, 6	Frankenstein Jr.
	4	Happening '68 (c)
	5	Campaign and Candidates (c)
	7	News (c)
	12	Lost in Space (c)
	13	Vagabond Traveler
6 PM	2	Audubon (c)
	4	Car and Track (c)
	5	Frank McGee (c)
	6	Defenders
	7	Wagon Train (c)
	11	Movie (c)
	12	Lassie (c)
	13	Movie
6:30—	2	Sounds '68; News
	4	News (c)
	5	News (c)
	8	Wrestling
	11	Movie (c)
	12	T.B.A.
7 PM	2, 6	Hillbillies (c)
	4	Viewpoint (c)
	5	Death Valley Day (c)
	8	Wrestling
	11	Movie (c)
	12	You Ask For It
7:30—	2	Charlie Chaplin
	4	Dating Game (c)
	5	Saint (c)
	6	Hollywood Palace (c)
	7, 12	The Prisoner (c)
	8	Ella Fitzgerald (c)
	11	Movie (c)
	13	Movie
8 PM	2	Movie
	4	Newlywed Game (c)
	5	Saint (c)
	8	Windfall
	11	12 O'Clock High
8:30—	2, 6	Movie
	4	Lawrence Welk (c)
	5	Get Smart (c)
	7	My 3 Sons (c)
	8	Movie
	12	Gilligan's Island (c)
9 PM	2, 6	Movie
	5	Movie
	7	Hogan's Heroes (c)
	8	Movie (c)
	11	Football
	12	Movie
	13	Wrestling
9:30—	2, 6	Movie
	4	Hollywood Palace (c)
	7	Petticoat Junction (c)
	12	Movie (c)
10 PM	5	Movie (c)
	5	Movie (c)
	7	Model of the Year (c)
	13	Movie
10:30—	2, 6	Silents Please
	4	News
	12	Movie (c)
11 PM	2, 4, 5, 6, 8	News
11:15—	4, 6, 8	Movie
11:25—	2	Movie (c)
11:30—	5	Tonight Show (c)
	7	Suspense Theatre (c)
	11, 12	Movie

SUNDAY, SEPT. 15

Time	Ch'n'l No.	PROGRAM
10 AM	2	French (c)
	4	Cartoon (c)
	5	Sports (c)
	6	It Is Written (c)
	7	Camera 3 (c)
	11	Movie (starts 9:00)
	12	Outlook
10:30—	4	Cartoon (c)
	5	Pro Football (c)
	7, 12	Pro Football (c)
11 AM	2, 6, 7, 12	Football (c)
	4	Bullwinkle (c)
	5	Football (c)
11:30—	2, 6, 7, 12	Football (c)
	4	Discovery (c)
	5	Football (c)
	8	Know Scene (11:45)
	11	Movie
12 Noon	2, 6, 7, 12	Football (c)
	4	Col'ge Football '68 (c)
	5	Football (c)
	8	It Is Written (12:15)
12:30—	4	Col'ge Football '68 (c)
	5	Football (c)
	8	Pro Football (c)
1 PM	2, 6, 7, 12	Football (c)
	4	Issues, Answers (c)
	5, 8	Pro Football (c)
	11	Religion (c)
1:30—	2, 6	CBC Sports
	4	Issues, Answers (c)
	5, 8	Pro Football (c)
	7	Movie
	11	Kathryn Kuhlman (c)
	12	Movie
	13	Cartoons
2 PM	2, 6	Movie
	4	Schoolhouse (c)
	7	Movie
	11	Voice of Calvary (c)
	12	Movie
	13	Movie
2:30—	2, 6	Movie
	4	Movie
	11	Rex Humbard (c)
	12	Movie
3 PM	2, 6	Movie
	4	Movie
	11	Rex Humbard (c)
	12	Password (c)
3:30—	4	Movie
	8	Movie
	11	Show of Homes (c)
	12	Run-O-Rama (c)
	13	Movie
3:45—	2, 6	Music in Miniature
4 PM	2	Gardening (4:15)
	4	Election Preview (c)
	5	You Shall Find (c)
	7	21st Century (c)
	8	Movie
	11	Movie
	12	Fun-O-Rama (c)
	13	Religion
4:30—	2, 6	Country Calendar
	4	Beaver
	7	Amateur Hour (c)
	8	Movie
	12	Fun-O-Rama (c)
	13	Insight
5 PM	2, 6	Religion
	4	Bowling (c)
	5	Gymnastics Meet
	7	Wagon Train (c)
	8	Untamed (c)
	11	Movie
	12	21st Century (c)
	13	Religion
5:30—	2	Film
	5	Meet the Press (c)
	6, 8	Gunsmoke (c)
	7	Wagon Train (c)
	9	Music From Carnegie
	12	Amateur Hour (c)
	13	Fisher Family
6 PM	2	Walt Disney (c)
	4	Challenge (c)
	5	Candidates '68 (c)
	7	Wagon Train (c)
	9	Videoscope
	11	Movie
	12	Movie (c)
	13	The Rosary
6:30—	2	Walt Disney (c)
	4	News (c)
	5	Candidates '68 (c)
	6, 8	Hogan's Heroes (c)
	7	Family Affair (c)
	9	NET Journal
	13	Washington
7 PM	4	Voyage (c)
	5	Huck Finn (c)
	7	Lassie (c)
	8	The Monkees (c)
	13	Movie
7:30—	2, 6	Green Acres (c)
	5	Walt Disney (c)
	7	Gentle Ben (c)
	8	Nat. Geographic (c)
	9	It Begins With You
8 PM	2, 6	Barbra Streisad (c)
	4	F.B.I. (c)
	7, 12	Lombardi (c)
	9	Black Journal
8:30—	5	Mothers-in-Law (c)
	8	Jeannie (c)
	11	Gideon's Way
	13	Closer Look
9 PM	2, 5, 6	Bonanza (c)
	4	Movie (c)
	7, 12	Barb Streisand (c)
	8	Documentary (c)
	9	Net Festival
	12	Smothers Brothers (c)
	13	Bachelor Father
9:30—	13	Code 3
	11	Vagabond (c)
10 PM	2, 6	Documentary
	5	Phyllis Diller (c)
	7	Mission Impos. (c)
	8	The Champions (c)
	11	Religion (c)
	12	Petticoat Junction (c)
	13	Movie
10:30—	11	Religion (c)
	13	Special
11 PM	2, 5, 6, 7, 8	News
	11	Alan Burke (c)
	12	Death Valley Days (c)
11:15—	4	News (c)
	6	Movie
	8	Wrestling
11:30—	4	News
	12	Blue Angels
11:33—	2	Movie
11:35—	7	Joe Pyne (c)
11:45—	4	Movie
12 PM	12	Movie
12:35—	5	Movie

EARLY PROGRAMS MONDAY THROUGH FRIDAY

Time	Ch'n'l No.	PROGRAM
7 AM	5	Today (c)
	6, 8	Good Morning
	7	J. P. Patches
	12	Classroom
	13	News; Stock Market
7:30—	4	Beaver
	7	J. P. Patches (c)
	12	News
8 AM	4	Good Morning (c)
	7	J. P. Patches (c)
	12	Captain Kangaroo (c)
8:30—	6, 8	Pete's Place
	7	Captain Kangaroo (c)
8:45—	4	Movie
9 AM	4	Movie
	5	Telescope (c)
	6, 8	Romper Room
	7	News
	12	Lucy
9:30—	4	Movie
	6, 8	Ed Allen
	7	Perry Mason
	12	Hillbillies (c)
10 AM	5	Personality (c)
	6	Flintstones
	7	Perry Mason
	8	Jean Cannem
	12	Andy Griffith
10:30—	2, 6	Giant; Helene
	4	Dick Cavett (c)
	5	Holly'd Squares (c)
	7, 12	Dick Van Dyke
	8	Jean Cannem
	11	Farm Report (c)
11 AM	2	Mr. Dressup
	5	Jeopardy (c)
	6, 8	Pierre Berton
	7, 12	Love of Life (c)
	11	Romper Room (c)
11:30—	2	Pick of the Week
	5	Eye Guess (c)
	6, 8	Big Spenders
	7	Search, Tomorrow (c)
	12	Merv Griffin (c)
12 Noon	2	Luncheon Date
	4	Bewitched (c)
	5	Make a Deal (c)
	6	Noon Show
	7	Lucy
	8	News; Trading
	11	Lucy
12:30—	2	Search, Tomorrow (c)
	4	Treasure Isle (c)
	5	Days of Our Lives (c)
	6, 8	Movie (12:45)
	7	World Turns (c)
	11	Room for Daddy
1 PM	2	Luncheon Date
	4	Dream House (c)
	5	The Doctors (c)
	6	Movie
	7, 12	Serial (c)
	11	True Adventure (c)
	13	Stock Market
1:30—	2	World Turns (c)
	4	It's Happening (c)
	5	Another World (c)
	7	Guiding Light (c)
	11	Girl Talk (c)
	12	Truth or Consq. (c)
2 PM	2	Bonnie Prudden (c)
	4	Newlywed Game (c)
	5	You Don't Say (c)
	7	Secret Storm (c)
	11	Hazel (c)
	12	Secret Storm (c)
	13	Movie
2:30—	2	Bob Switzer
	4	Dating Game (c)
	5	Match Game (c)
	6, 8	Perry's Probe (c)
	7	Edge of Night (c)
	11	Divorce Court (c)
	12	Divorce Court (c)
3 PM	2, 6	Take 30 (c)
	4	General Hospital (c)
	5	Concentration (c)
	7	Houseparty (c)
	8	People in Conflict (c)
	11	Sea Hunt
	12	Houseparty (c)
3:30—	2, 6	Edge of Night (c)
	4	One Life To Live (c)
	5	Mike Douglas (c)
	7	J. P. Patches (c)
	8	Doctor's Diary (c)
	11	Patty Duke
	12	What's My Line? (c)
	13	Penny and Her Pals
4 PM	2, 6	BBC Classics
	4	Dark Shadows (c)
	7	Movie
	8	Cartoon (c)
	11	Cartoons (c)
	12	Cartoon (c)
	13	Movie
4:30—	2, 6	TBA
	4	F Troop (c)
	7	Movie
	8	Bewitched (c)
	11	Dennis
	12	Fun-O-Rama (c)

MONDAY, SEPT. 16

Time	Ch'n'l No.	PROGRAM
5 PM	2	Forest Rangers (c)
	4	What's My Line? (c)
	5	McHale's Navy
	6, 8	I Spy (c)
	7	News (c)
	9	Buttons and Buddies
	11	Flintstones (c)
	12	Lucy
	13	Movie
5:30—	2	Trail Riding (c)
	4	News (c)
	5	Truth or Consq. (c)
	7	Walter Cronkite (c)
	9	What's New
	11	Batman
	12	Password (c)
	13	Bachelor Father
6 PM	2	Safari in Africa (c)
	4, 5, 6, 8	News
	7	T.B.A.
	9	R and B Review
	11	Republican
	12	News
	13	Movie
6:30—	2	Hourglass (c)
	4	News (c)
	5	News
	6	Wrestling
	8	Littlest Hobo
	11	Steve Allen (c)
	7, 12	Pro Football (c)
7 PM	2	Hourglass (c)
	4	Exploration N.W. (c)
	5	News
	6	Wrestling
	8	Captain Scarlet (c)
	9	Type
	11	Steve Allen (c)
	13	Cain's Hundred
7:30—	2, 6	Indus. Waters (c)
	4	Cowboy in Africa (c)
	5	Jeannie (c)
	8	Rowan and Martin (c)
	9	The Primaries
	11	Steve Allen (c)
8 PM	2, 6	Show of Week (c)
	5	Rowan and Martin (c)
	9	NET Journal
	11	Hazel (c)
	13	Movie
8:30—	2, 6	Show of Week (c)
	4	Peyton Place (c)
	8	Pig'n Whistle (c)
	11	Faces and Places (c)
9 PM	2, 6	In Person
	4	Felony Squad (c)
	5	Movie
	8	Movie
	9	Science
	11	Merv Griffin (c)
	13	Wrestling
9:30—	2, 6	Creative Person
	4	Rat Patrol (c)
	5	Movie
	7	Lucy
	9	Grammar
	12	Perry Mason
10 PM	4	Big Valley (c)
	5	Movie
	7	Andy Griffith (c)
	8	It Takes a Thief (c)
	13	Behind the Wheel
10:30—	2	Frost Report
	5	Movie
	6	Windfall
	7	Gunsmoke (c)
	11	News (c)
	12	Premiere
	13	Movie
11 PM	2, 4, 6, 7, 8	News (c)
	5	World Today (c)
	11	12 O'Clock High
	12, 13	Movie
11:15—	2, 6	News
11:30—	4	Joey Bishop (c)
	5	Tonight Show (c)
	7	News
	6, 8	Perry's Probe (c)
11:43—	2	Movie
12 PM	7	Movie
	11	Merv Griffin (c)
	12	Perry Mason
	13	News
10:30—	2	Frost Report
	5	Movie
	6	Windfall
	7	Gunsmoke (c)
	11	News (c)
	12	Premiere
	13	Movie
11 PM	2, 4, 6, 7, 8	News (c)
	5	World Today (c)
	11	12 O'Clock High
	12, 13	Movie
11:15—	2, 6	News
11:30—	4	Joey Bishop (c)
	5	Tonight Show (c)
	7	News
	6, 8	Perry's Probe (c)
11:43—	2	Movie
12 PM	7	Movie

TUESDAY, SEPT. 17

Time	Ch'n'l No.	PROGRAM
5 PM	2	Ballads and Songs (c)
	4	What's My Line?
	5	McHale's Navy
	6, 8	Invaders (c)
	7	News (c)
	9	Children
	11	Flintstones (c)
	12	Lucy
5:30—	2	Wildlife (c)
	4	News (c)
	5	Truth or Consq.
	7	Walter Cronkite (c)
	9	What's New
	11	Batman (c)
	12	Movie
	13	Bachelor Father
6 PM	2	Huddle Up
	4, 5, 6, 8	News
	7	6 O'Clock Show
	9	Music From Carnegie
	11	Gilligan's Island
	13	Movie
6:30—	2	Hour Glass (c)
	4	News (c)
	5	Early Edition
	6	Lucy (c)
	8	Outdoor Sportsman
	9	Folk Guitar
	11	Steve Allen (c)
	12	Walter Cronkite (c)
	13	Movie
7 PM	2	Hour Glass (c)
	4	Four Winds (c)
	6	Cartain Scarlet (c)
	7	College Show (c)
	8	Flying Nun (c)
	9	Univ. Conversation
	13	Upbeat
7:30—	2	Reach For Top (c)
	4	Husky F'tb'l Pre. (c)
	5	Jerry Lewis (c)
	6	Lassie (c)
	7, 12	Daktari (c)
8 PM	2, 6	Showtime (c)
	4	Election Returns (c)
	5	Movie
	11	Hazel (c)
	13	Movie
8:30—	2, 6	Showtime (c)
	4	It Takes a Trief (c)
	5	Julia (c)
	7	Movie
	8	Bewitched (c)
	9	Net Festival
	11	Wanderlust (c)
	12	Showtime (c)
9 PM	2, 6	Documentary (c)
	5	Movie
	8	Phyllis Diller (c)
	11	Merv Griffin
9:30—	4	Election Returns (c)
	5	Movie
	7	Movie
	9	Election '68
	11	Merv Griffin (c)
	12	Good Morn. World (c)
10 PM	2, 6	Newsmagazine
	4	The Invaders (c)
	5	Movie
	7	Movie
	8	The Avengers (c)
	12	12 O'Clock High
	13	News
10:30—	2, 6	20 Million Ques.
	7	Movie
	11	News (c)
	13	Movie
11 PM	2, 4, 6, 8	News (c)
	5	Election Returns (c)
	11	12 O'Clock High
	12, 13	Movie
11:15—	2	Viewpoint
11:30—	4	Joey Bishop (c)
	7	Election Returns (c)
11:40—	6, 8	Perry's Probe (c)
11:43—	2	Movie
12 PM	5	Tonight Show (c)

WEDNESDAY, SEPT. 18

Time	Ch'n'l No.	PROGRAM
5 PM	2	Huck Finn (c)
	4	What's My Line? (c)
	5	McHale's Navy
	6	Defenders
	7	News (c)
	8	Pro Football
	9	Time for John
	11	Flintstones (c)
	12	Lucy
5:15—	9	London Line
5:30—	2	Miriam Breitman
	4	News (c)
	5	Truth or Consq.
	7	Walter Cronkite (c)
	9	What's New
	11	Batman (c)
	12	Movie
	13	Bachelor Father
6 PM	2	Safari in Asia
	4	News
	5, 6	News
	7	Movie
	9	Local Issue
	11	Gilligan's Island
	13	Movie
6:30—	2	Hour Glass (c)
	4, 5	News
	6	F Troop
	9	French Chef
	11	Steve Allen (c)
	12	Walter Cronkite (c)
	13	Movie
7 PM	2	Hour Glass (c)
	4	N.W. Traveller (c)
	6	Rowan and Martin (c)
	9	Buttons, his Buddies
	13	Sam Benedict
7:30—	2	Mothers-in-Law (c)
	4	The Avengers (c)
	5	The Virginian (c)
	7	Jack, Beanstalk (c)
	8	Peyton Place (c)
	9	Your Money's Worth
	12	Man, U.N.C.L.E. (c)
8 PM	2, 6	Mission Impos. (c)
	8	Pro Football
	9	News in Perspective
	11	Hazel
	13	Movie
8:30—	4	Peyton Place (c)
	7	Hillbillies (c)
	8	Windfall
	11	America (c)
	12	Perry Mason
9 PM	2, 6	Creative Person (c)
	4	Movie
	5	Kraft Music Hall (c)
	7	Green Acres (c)
	8	Movie
	9	Cineposium
	11	Merv Griffin (c)
	13	Wrestling
9:30—	2, 6	Drama Special (c)
	4	Movie
	7	John Gary (c)
	9	Grammar
	11	Merv Griffin (c)
	12	Rat Patrol (c)
10 PM	2, 6	Drama Special (c)
	5	Outsider (c)
	11	Merv Griffin (c)
	12	Run for Your Life (c)
	13	News
10:30—	2, 6	It's a Square World
	8	Movie
	11	News (c)
	13	Movie
11 PM	2, 4, 6, 7, 8	News
	5	World Today (c)
	11	12 O'Clock High
	12, 13	Movies
11:30—	4	Joey Bishop (c)
	5	Tonight Show (c)
	7	Movie
11:40—	6, 8	W.C. News (c)
11:43—	2	Movie
12 PM	11	News

THURSDAY, SEPT. 19

Time	Ch'n'l No.	PROGRAM
5 PM	2	Square Knights (c)
	4	What's My Line? (c)
	5	McHale's Navy
	6, 8	Outsiders (c)
	7	News (c)
	9	Children
	11	Flintstones (c)
	12	Lucy
	13	Movie
5:30—	2	Holiday Canada (c)
	4	News (c)
	5	Truth or Consq.
	7	Walter Cronkite (c)
	9	What's New
	11	Batman (c)
	12	Movie
	13	Bachelor Father
6 PM	2	Cuisine
	4, 5, 6, 8	News
	7	Time Tunnel
	9	News in Perspective
	11	Gilligan's Island
	13	Movie
6:30—	2	Hour Glass (c)
	4, 5	News
	6	Jerry Lewis (c)
	8	River Inn (c)
	11	Steve Allen (c)
	12	Walter Cronkite (c)
7 PM	2	Hour Glass (c)
	4	Outdoor Sports'n (c)
	7	Movie
	8	Star Trek (c)
	9	Videoscope
	13	Movie
7:30—	2	Wildlife (c)
	4	The 2nd 100 Years (c)
	5	Daniel Boone (c)
	7	Movie
	8	Star Trek (c)
	9	French Chef
	11	Steve Allen (c)
	12	Premiere
8 PM	2, 6	Telescope (c)
	4	Flying Nun (c)
	5	Daniel Boone (c)
	8	It's Happening (c)
	9	Who Is
	11	Hazel (c)
	12	Movie
	13	Movie
8:30—	2, 6	Movie
	4	Bewitched (c)
	5	Ironside (c)
	7	Movie
	8	Dean Martin (c)
	9	Thursday Forum
	11	Billiards (c)
	12	Movie
9 PM	2, 6	Movie
	4	That Girl (c)
	7	Movie
	8	Dean Martin (c)
	9	Thursday Forum
	11	Merv Griffin (c)
	12	Movie (c)
	13	Hunting-Fishing
9:30—	2, 6	Movie
	4	Dream House (c)
	5	Dragnet (c)
	7	Movie
	8	Mannix (c)
	9	Election '68
	11	Merv Griffin (c)
	12	Movie
10 PM	2	Adam 12 (c)
	4	Wackiest Ship (c)
	5	Dean Martin (c)
	6	Champions (c)
	7	Movie
	11	Merv Griffin (c)
	12	McHale's Navy
	13	News
10:30—	2	Science
	8	Our World
	11	News (c)
	12	Wild Wild West (c)
	13	Movie
11 PM	2, 4, 6, 7, 8	News
	5	World Today (c)
	11	12 O'Clock High
11:19—	2	Viewpoint
11:30—	4	Joey Bishop (c)
	5	Tonight Show (c)
	7	Movie
	12	Movie
11:40—	6, 8	Movie
11:43—	2	Movie
12 PM	11	News

FRIDAY, SEPT. 20

Time	Ch'n'l No.	PROGRAM
5 PM	2	Archie (c)
	4	What's My Line? (c)
	5	McHale's Navy
	6, 8	Voyage (c)
	7	News (c)
	9	Puppet
	11	Flintstones (c)
	12	Lucy
	13	Movie
5:30—	2	Let's Sing Out
	4	News
	5	Truth or Consq.
	7	Walter Cronkite (c)
	9	What's New
	11	Batman (c)
	12	The Monroes (c)
	13	Bachelor Father
6 PM	2	21st Century (c)
	4, 5, 6, 8	News
	7	Cimarron Strip (c)
	9	Doorways to Science
	11	Gilligan's Island
	13	Movie
6:30—	2	Hour Glass (c)
	4	News
	5	Early Edition
	6	Flying Nun
	8	Lassie
	9	Who Is
	11	Steve Allen (c)
	12	Walter Cronkite (c)
7 PM	2	Hour Glass (c)
	4	Golden Voyage (c)
	6	Star Trek (c)
	8	C. Music Hall (c)
	9	Begins With You
	12	Movie (c)
	13	Arrest and Trial
7:30—	2	Klahanie
	4	See the Wizard (c)
	5	High Chaparral (c)
	7	Wild Wild West
	8	Lucy (c)
	9	Folk Guitar
	12	Movie
8 PM	2, 6	Get Smart (c)
	8	Movie (c)
	9	Current Books
	11	Hazel (c)
8:30—	2, 6	Don Messer (c)
	4	Man in a Suitcase (c)
	5	Movie (c)
	7	Gomer Pyle (c)
	9	Center Spot
	11	Outdoors (c)
	12	Movie
	13	The Lieutenant
9 PM	2	Movie (c)
	6	Movie
	7	Movie (c)
	9	Net Playhouse
	11	Merv Griffin (c)
	12	Movie (c)
	13	The Lieutenant
9:30—	2	Movie
	4	Will Sonnett (c)
	5	Movie
	11	Movie
	12	Farm Show
	13	Big Picture
10 PM	2	Movie
	4	Judd (c)
	5	Star Trek (c)
	8	FBI (c)
	13	News
10:30—	2	Movie
	11	News (c)
	13	Movie
11 PM	2, 4, 6, 7, 8	News
	5	World Today (c)
	11	Movie
	12, 13	Movie
11:19—	2	Viewpoint
11:20—	6, 8	Local News
11:30—	4	Joey Bishop (c)
	5	Tonight Show (c)
	7	Movie (c)
11:40—	6	Movie (c)
	8	Movie
11:43—	2	Movie
	13	Californians

SATURDAY, SEPT. 21

Time	Ch'n'l No.	PROGRAM
9 AM	4	Cartoons (c)
	5	Cartoon (c)
	7, 12	Cartoons (c)
	8	Safety Roundup
	11	Movie
9:30—	4, 7, 12	Cartoon (c)
	5	Banana Splits (c)
	8	Kiddies on Kamera
10 AM	4	Cartoon (c)
	6	Club 6
	5	Banana Splits (c)
	7, 8, 12	Cartoon (

Big Work List Dismays Tories

By ALEX FARRELL

OTTAWA (CP)—The opposition has been deprived of its customary pleasure of saying that the government is not ready to meet Parliament with legislation.

On the order paper, as the House of Commons looks ahead to the first full week of the new session, is a list of 47 bills enumerated by Prime Minister Trudeau Thursday. A government spokesman said that about 35 of them have been fully written and are ready for introduction at any time.

What the opposition is saying, however, is that the government has not used the time since the June election to forge any new weapons or policies for combatting such pressing problems as inflation, unemployment, unsold wheat and the housing shortage.

Opposition leader Stanfield declared that the throne speech was so empty that he has no choice but to move non-confidence in the government when the Commons meets Monday.

Only the titles of the 47 bills are on the table as yet. However, it is obvious that many of them, including some of the most substantial items, are leftovers from the previous Liberal government and may be introduced much as they were on the order paper of the last Parliament.

MUST CLEAN HOUSE

The throne speech itself insisted on the necessity of cleaning up a large backlog of unfinished legislation before the government could bring in many new measures.

Mr. Trudeau will bring back the comprehensive Criminal Code reform bill that he presented to Parliament last year as justice minister. Other big items in the backlog include changes in the Food and Drug Act and the Narcotic Control Act.

Old, but in a slightly different category, are a bill to increase postal rates and a bill to set up a Canada Development Corporation that would channel private funds into large development projects. There was a postal bill at the last session, when the Liberals formed a minority government, but it was defeated in the Commons. There was no Canada Development Corporation bill at the last session, but the idea has been mentioned in throne speeches for the last several years.

Another revived piece of unfinished business is a controversial labor bill that was designed to allow the establishment of regional bargaining units within nationwide industries. A government spokesman said the original draft is undergoing some revision, but he did not elaborate.



LEVESQUE
... racist overtones

LEVESQUE RAPS SCHOOL MARCH

MONTREAL (CP) — Rene Levesque, leader of the separatist Mouvement Souverainete-Association, said Friday the march on Parliament Hill Thursday, by persons demonstrating against a linguistic ruling for the Roman Catholic elementary schools in suburban St. Leonard, displayed total contempt for Quebec governmental institutions.

The march to Ottawa by about 5,000 English-speaking persons was organized to seek Prime Minister Trudeau's support of parents wanting to maintain bilingual classes in the district's schools.

Mr. Levesque told more than 500 persons at a meeting in nearby Laval that many of the participants could well be betraying their own causes by having undertaken the march.

He said some of the placards carried during the demonstration were "frankly insulting" to French-Canadians and carried racist overtones.

ADVOCATES RIGHTS

The leader of the MSA has repeatedly advocated that Quebec minorities will be granted linguistic and school rights in a sovereign Quebec.

Meanwhile, a group of parents in St. Leonard—where 50 per cent of the population is French-origin—announced they will set up their own English-speaking first grade and allow their older children to continue attending the bilingual classes in Grades 2 to 7 in the area's Roman Catholic schools.

Three members of St. Leonard's five-member elementary school board passed a resolution last June which called for the gradual phasing out of bilingual classes beginning with Grade 1 this year.

A spokesman for the Parents Association of St. Leonard said details for the proposed private school will be discussed at a meeting next Tuesday.

Stable Economy Seen for Canada

OTTAWA (CP) — A stable Canadian dollar, a balanced budget and a thorough revision of the Income Tax Act were cited Friday as likely results of a majority Liberal government by Senator Lazarus Phillips (L—Quebec). required to stabilize the price

The 75-year-old Montreal businessman, named to the Senate last February, dealt primarily with economic matters as he moved the adoption of Thursday's speech from the throne.

He said Canada's future as a trading nation depends on stabilitzing prices and wages and called on labor not to make "inordinate demands."

Government, however, should match labor restraint by "introducing such economic conditions that will be required to stablize the price structure."

"The emphasis should be on productivity rather than on the equities of distribution" although the latter should not be overlooked.

SHORT DEBATE

At the start of the session Senator Paul Martin, government Senate leader, said he would introduce a motion Tuesday calling for an eight-day debate limit on the throne speech. There now is no limit.

Senator Phillips agreed with the recent suggestion of the Economic Council of Canada that the Senate could study the causes of poverty in Canada. But he said it was not the duty of government "to spoon-feed" people.

Senator Raymond Eudes, (L—Quebec) seconding the resolution to adopt the throne speech, said the "just society" is the aim of every individual.

The Senate also gave first reading Friday to four bills.

Two of the bills — an amendment to the Publication of Statues Act and an amendment to the Canada Evidence Act — were partially dealt with in the last Parliament.

STUDENT BOYCOTT LOOMING

BRANDON (CP) — Some students at Brandon University plan to boycott classes Monday if their demands for representation on the committee for adult admissions are not met.

A resolution, passed by students at a meeting Friday afternoon, demanded the committee's structure be changed to consist of one-third representation from the students, one-third from the faculty and one-third from the university administration They set a deadline of 8:30 a.m. Monday for action on their demand by the administration.

Lake Levels Higher

DETROIT (AP) — Lake Erie and Ontario have risen to levels well above September averages for the last 10 years.

The U.S. Corps of Army Engineers reported Friday Lake Erie is about a foot above average for the last 10 years and about five inches above a year ago. The lake is expected to continue above the average level for the next six months, the engineers said.

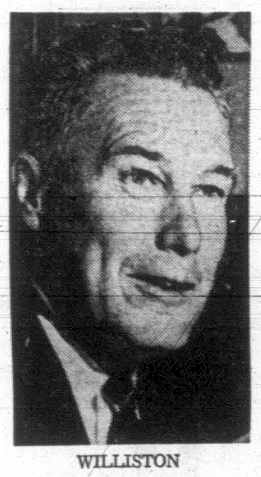
Lake Ontario is about nine inches above its 10-year average and five inches above the mean level of a year ago. The level of the lake is expected to drop to its 10-year average this fall but rise again in December and continue above average into March.

PASSPORT PHOTOS
Photostatic Copies of Documents
Jus-Rite Photos
716 Yates St.
384-1852

CRUISE THE PACIFIC THIS WINTER
57-Day Cruise—"Waltzing Matilda", Jan. 8
53-Day Cruise—"Jade Tiki," Feb. 20
$1299 U.S., up, Tourist Class — All inclusive. Visiting Honolulu, Fiji, Tonga, New Zealand, Australia, Singapore, Hong Kong, 4-day overland tour of Japan. Book early the space is very limited. Many others available.
TRAVELEYDEN TOURS 388-4201
768 FORT STREET

Mount Kobau Seen As Tourist Lookout

VANCOUVER (CP)—The Mount Kobau site of the cancelled Queen Elizabeth observatory project in the Okanagan Valley could become a tourist lookout if Ottawa abandons the area, Lands and Forests Minister Williston said Friday.



WILLISTON
... makes suggestion

The land on which the $18 million project was to have been built is owned by the provincial government but was reserved for the federal government for use as an observatory site by cabinet order-in-council a few years ago.

Mr. Williston suggested the tourist potential after Energy Minister Greene told the House of Commons Friday that the federal government will make every effort to find a valid use for the site, now that the observatory is not to be built.

NO OBJECTION

Mr. Williston said the property would normally revert to the province if Ottawa gave up the observatory project. He said, however, Victoria would not object if the federal government found some other use for the site, such as the taking of some kinds of scientific measurements.

"We wouldn't move in on them," he said.

The land was formerly used for grazing. Since taking it over, the federal government has erected several buildings on it and constructed a 12-mile road to the summit of Mount Kobau.

Mr. Williston said the road to the top opens the possibility of the summit being developed by the provincial recreation and conservation department as a lookout.

S. African Wine Ban Advocated

VANCOUVER (CP) — Barrie Clark, Liberal MLA for North Vancouver-Seymour, called Friday for removal of all South African wines from the shelves of British Columbia liquor control board outlets.

He said it is "high time" British Columbia identified itself with resolutions passed by the United Nations calling for economic sanctions against South Africa because of its policy of apartheid.

"I know this would just be a gesture, but it would clearly identify our province with those United Nations resolutions and with the principle that man is equal to his fellow man regardless of race," he said.

Mr. Clark, who has also written to Attorney-General Leslie Peterson requesting immediate government consideration of his proposals, said B.C. LCB outlets currently handle six South African products.

DENTISTS BAN COLLEAGUE

VANCOUVER (CP) — The council of the College of Dental Surgeons of British Columbia announced Friday it has suspended the licence of a Vancouver dentist accused by the college of unprofessional conduct.

Dr. W. Ross Upton, registrar of the college, said the name of Dr. Jacques Peraya would be stricken from the register and his right to practice suspended for giving treatments which would lead patients to believe he was a medical doctor.

PASADENA TOUR
Escorted by Karen Taylor



Grandstand Seat
Palm Springs
San Diego
Mexico
Disneyland
Marineland

15 Days, $219—Lv. Dec. 27 by Chartered De Luxe Bus

This escorted tour will leave our office Dec. 27 by de luxe bus at 8:00 a.m. for Vancouver, Bellingham and Portland overnight, then on to Redding, Fresno overnight, and on to Los Angeles for three nights, with the best grandstand seats at the parade. Tour to Disneyland, Knotts Berry Farm, Marineland, Hollywood Studios and thence to Palm Springs for lunch.
Our air-conditioned de luxe bus then takes us smoothly to San Diego for two nights. We visit the world-famous Zoo, Balboa Park, and down to Tijuana, Mexico.
Our return takes us to San Luis Obispo overnight, thence to the glittering city of San Francisco for two fun-filled nights and de luxe tour, including Chinatown. Then through the Redwood Empire, Seattle, Vancouver and home. Remember, you'll enjoy your friendly, escorted tour more when you realize your chartered Scenicruiser bus is driven by a Greyhound master chauffeur, whose dependability and knowledge of the Pacific Coast, both U.S. and Canada, is second to none. Take advantage of the best—we are backed by Greyhound along every highway and city we enter!
Complete tour, $219.00 each, double. Single, a little more. A deposit of $25.00 will hold your seat. Hurry, as over half a bus is already full. Our bus features daily seat rotation.
See Karen today so she can go over the many tours we have included in our Pasadena itinerary.
Phone, or fill in coupon below, and we will send you a brochure.

ARIZONA CANYONS
Salt Lake City, Zion-Bryce and Grand Canyons, Las Vegas, Reno.
Sept. 28 to Oct. 12, $225 Each Double (Canadian).
By New, Chartered, Restroom-equipped, Air-conditioned, Scenic-window Bus
Via Portland, Ore.; Boise, Idaho; Salt Lake City for three nights. Then visiting Bryce, Zion and Grand Canyons, in all the glory of their natural colors; plus you will be amazed to see the aspen trees in beautiful fall foliage, turning gold. A photographer's paradise indeed. Then to world-famed Boulder Dam, then to fabulous Las Vegas for two nights; then to Reno for two nights with sightseeing tour of Virginia City, Lake Tahoe, etc. To Klamath Falls, to Portland, Ore., two nights, etc. Tour cost includes excellent hotels or motels, with private bath, all ferry and bus charges, all sightseeing tours, etc. Write or phone for free itinerary. Eight seats left.
Membership, $1.00 Yearly

PALM SPRINGS CALIFORNIA TOUR
15 Days—Oct. 19 - Nov. 2
Over 3,500 miles of conducted tour in new, restroom-equipped, air-conditioned bus. Includes Reno, Las Vegas, Los Angeles, Boulder Dam, tours of Universal Studios, Disneyland, Marineland, Mexicali, Mexico, plus many others. Over $75 in sightseeing tours.
Double $225 each (Canadian Funds)
Write or phone for free itinerary
Capital City Travel Club
224 Yarrow Building
Victoria, B.C. 384-1432

SOUTH PACIFIC TOUR
Lv. Vancouver—Jan. 8, 1969
45 Days—$1,985.
This fully escorted tour leaves Vancouver by P&O liner Arcadia Jan. 8th arriving Honolulu Jan. 13, Samoa 18, Suva 21, Auckland 25, and Sydney 28th. Extended, planned tours each day, as you travel through the various cities and interest points in both Australia and New Zealand.
Lv. Auckland Feb. 17th for Tahiti, and Circle Island Tour. Lv. by air for Los Angeles on Feb. 20th and overnight, thence by air home.
Beautiful, coloured brochure gives all details—write or phone today.
☐ PASADENA TOUR
☐ SOUTH PACIFIC TOUR
NAME .....
ADDRESS .....
CITY .....
GEORGE WILLIS TRAVEL SERVICE
1320 Broad St. 385-4312

Plan a Fabulous Holiday Cruise!

★ THE BUCCANEER CRUISE
Here's an outstanding vacation opportunity and a chance to find out for yourself the full meaning of "Bon Voyage". 30 days of shipboard life. At the various ports of call, excursions are available at moderate cost, or you can plan your own days ashore.
Leaves Vancouver November 7, return December 8. From (Canadian), Basis Two $665

★ SEAFARER CHRISTMAS and NEW YEAR'S CRUISE
Imagine welcoming SANTA CLAUS on the high seas! There'll be a traditional Christmas Dinner with a flaming plum pudding, PLUS a swinging New Year's Eve to follow—YOU can be there on the Seafarer Cruise.
Leaves Vancouver December 17, return January 7. From (Canadian), Basis Two $598

For Information, Reservations and Tickets on ALL P & O Vacation Cruises
CALL
BLANEY'S TRAVEL SERVICE
Victoria Office, 920 Douglas, 382-7254. Oak Bay Office, 1503 Wilmot Place, 382-2165.
American Express Travellers' Cheques

BCAA Members
YOUR CLUB PROVIDES
COMPLETE "ONE-STOP"
TRAVEL AGENCY SERVICE
For Business or Pleasure Trips Anywhere in North America or Around the World
• • •
TICKETING FOR AIR, SEA OR LAND TRAVEL
CAR RENTALS ...
THIS CONTINENT OR ABROAD
CRUISES AND TOURS ...
INDIVIDUAL OR ESCORTED
PASSPORTS AND VISAS
CAR PURCHASES — OVERSEAS
For Complete and Personal Service
TRAVEL THE BCAA WAY!
THE BRITISH COLUMBIA AUTOMOBILE ASSOCIATION
1075 PANDORA AVENUE
VICTORIA — 382-8171

It's amazing what $441* can buy these days.

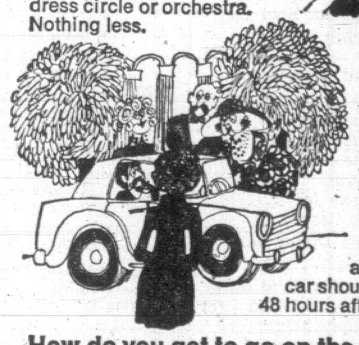


To London and back by Air Canada or BOAC.
But that's not all. Just wait till you see what else your Group Inclusive Tour will give you when you fly Air Canada or BOAC to London this fall and winter on the London Show Tour.





8 Smash Theatre Hits. The London theatre is one of the glories of London. Nearly forty plays and musicals are always running and the quality is truly first class. You'll be given tickets to eight of these great shows. And your tickets will be either dress circle or orchestra. Nothing less.



Free Car. For three full days of your two week London Show Tour you'll be given a free car to see the sights in and around London. All you'll have to pay is gas and mileage. Your car should be picked up 48 hours after your arrival.

Two weeks in a London hotel. That's right! A full 14 days. You'll be staying at the historic Inverness Court Hotel in London's West End near Hyde Park. This is the historic turn of the century mansion built for the late Lily Langtry, the famous British actress. You'll also receive a hearty English breakfast every morning while you're there.

Two week membership to a gambling casino. You'll have more fun with your two week membership than you could possibly imagine. Can't you just see yourself outbluffing your dealer at Black Jack or watching your number come up at Roulette? Who knows ... maybe you'll win enough to pay for your trip. Your Group Inclusive Tour will also include a visit to a real London tea party, a free backstage visit to one of London's most distinguished theatres, free transportation to and from the airport and many other little odds and ends too numerous to mention. And it's all made possible by Air Canada with BOAC.

How do you get to go on the London Show Tour?
The London Show Tour price is valid if 15 or more people, who are residents of Canada, travel together. But don't let that bother you. Air Canada or your travel agent will find the other 14 people for you. Come in and see us soon or go see your travel agent. All bookings have to be made at least 30 days in advance.
The London Show Tour runs from the end of October 1968 till the end of March 1969. Regular tour departures between these dates. Remember, see your travel agent soon.
He can arrange a Fly Now-Pay Later plan, if you wish.
Or call Air Canada at ... 382-9242



*$441 complete: based on Economy Class 14-21 day Group Inclusive Tour Fare Victoria-London and land arrangements.

The London Show Tour.
AIR CANADA

Aladdin Travel
2442 Beacon Ave.
Sidney 656-4115

BURRITT TRAVEL SERVICE LTD.
635 Yates Street 386-7574

COAST TO COAST NEWSPAPERS SELL THE MOST

Olympics Boast Sculpture Road

Eighteen sculptors from around the world are building hugh sculptures 20 to 60 feet high along an 11-mile "Route of Friendship" approaching the Olympic Village in Mexico City.

This international meeting of sculptors is hardly the typical symposium, but rather constitutes a permanent urban design program of "monumental proportions" to be completed just before the opening of the Olympic Games on Oct. 12.

The organizing committee for the Olympics in Mexico invited 18 of the most distinguished exponents of contemporary monumental sculpture integrated with architecture from 16 countries to create individual works inspired by Olympic ideals.

Each sent a model of a monumental sculpture in iron, aluminum, silver, plaster, wood, terra-cotta or cardboard. These were studied by a board of Mexican coordinators and professional men headed by the architect Pedro Ramirez Vazquez, chairman of the committee, and sculptor Mathias Goeritz, artistic advisor and director of the Route of Friendship project.

CONCRETE CONDITION

One of the conditions imposed upon the sculptors was that they design their works for execution in concrete. This naturally influenced the organizing committee's choice of artists, so that only those who had experience in working with concrete, or whose general style lent itself to this particular medium, are participating.

Scale (20 to 60 feet in height) was dictated by the original idea of creating a route of about 11 miles along the southern part of the Anillo Periferico, a super highway that encircles Mexico City. The sculptures are being constructed on the open landscape about one mile apart. At the immediate approaches to the Olympic Village they are closer together.



STRETCHING 30 feet is a ticket prepared for passenger Rodney Kemp, rear, by travel agent R. S. Buchan and Mrs. Cathy Fortune, CP Air travel consultant at Calgary. Mr. Kemp, a school teacher, will use the ticket for 114 individual flights around the globe during a one-year vacation.

Caribbean Sea-Air Trips

P and O Lines and Air Canada have joined forces for three air-sea Calypso vacations in the sunny Caribbean during November and December.

First opportunity to escape the onset of the Canadian winter will be aboard Oronsay, sailing from Vancouver Nov. 7, bound for San Francisoc, Los Angeles, Acapulco, Balboa, Cristobal, Nassau Port Everglades and Bermuda.

Eastern Canadians jet from Toronto and way points two days before embarkation from Vancouver and the all-inclusive tour includes two days in Bermuda before the flight home to Canada.

Two other vacation opportunities begin with Air Canada flights departing from points across Canada for arrival in Bermuda on Nov. 18 or Dec. 18, sailing aboard the Orsova Nov. 20 or the Arcadia Dec. 20.

Ports of call are identical on all voyages, but the Dec. 20 sailing from Bermuda offers traditional Christmas and New Year's celebrations at sea before docking at Vancouver Jan. 7.

Further information on the airs-sea Club Calypso vacations can be obtained from P and O Lines, travel agents or Air Canada.



—AP Wirephoto

ONE OF THE MANY beauties exhibiting their talents at the Venice Film Festival is starlet Eva Tholin, 19, of Stockholm, who makes a splash for photographers in the waters of the Lido.

Brush Teeth With Beer Advice for Mexican Trip

MEXICO CITY (AP) — Brush your teeth with beer, drink your whisky neat and stay away from pork are some of the well-meaning hints visitors to Mexico get from those who have been here before.

The fitness of Mexican food and water have been causes for concern to coaches and athletes heading for the 1968 Olympic Games.

While a day in bed with intestinal problems means little more to a tourist than a lost day of sightseeing, it can mean a gold medal or two to a top athlete.

Perhaps with this in mind, the Mexican health department has issued assurances that precautions have been taken.

WATER CHECKS

For more than a year, the department said, its specialists have been working to assure that visitors will "avoid the gastro-intestinal illnesses contracted through food and drink," so frequently encountered by tourists.

Water and its distribution systems are being continually checked to prevent and correct any possible sanitary failure, the department said.

As for milk, cows are inspected at least once a month, and the 10,000 workers in the industry also are subject to rigid sanitary controls.

The 124 markets in the Federal District are being closely watched, not only their physical condition but also the cleanliness of their personnel.

The department also said more than 1,000 restaurants of the luxury class are under close observation as are 2,783 short-order restaurants.

Honolulu Opens New Temple

A $2,000,000 likeness of a magnificent Japanese temple and garden was dedicated in Honolulu this month, commemorating the 100th anniversary of the arrival of the first of Hawaii's Japanese immigrants.

The multi-million dollar Buddhist temple is a nearly exact replica of the famed Byodo-in at Uji, Japan, near Kyoto. Authorities consider the 900 year old Uji temple the most beautiful in the entire Kyoto area. It has been designated one of Japan's National Treasures.

The Hawaii temple was dedicated with formal Buddhist rites. The dedication included Ho-Sho-E, a ceremonial release of brilliant-hued carp into the two-acre reflecting lake which complements the temple. Ho-Sho-E denotes the release of life into the entire complex.

In Seattle It's the
CALHOUN HOTEL
Right in the Heart of the Shopping District
MONEY AT PAR
$5.00 — Single
$6.00 — Double
2nd and Virginia
MA 2-9160

Winter Is Best Season To Vacation in Nassau

NASSAU, Bahamas — One of the most glamorous vacation resorts in the world, the Bahama Islands have long been popular with the discerning traveler.

Nassau, the cosmopolitan capital, and the resort Out Islands, scattered over the clear, Bahamas sea, have never been more "in." It is in these serene isles that vacationers in ever-growing numbers are finding a pleasurable refuge.

Some find their way to privately-owned island as house guests of long-established residents who may have been intimates of the Duke and Duchess of Windsor during the former British monarch's wartime term as Bahamas Governor.

Others, more gregarious, may prefer the luxury hotels or smaller but quietly elegant facilities whose names are fast becoming by-words in the travel industry.

Every year, as chill autumn winds herald the approach of winter in sterner climes, the warm Bahamas isles begin to blossom with specially organised sporting, recreational and social events. Although the Bahamas have much to offer all year round, winter is the season when many special activities occur.

Possessing the clearest and most vividly-tinted waters of the world, the Bahamas naturally emphasize marine activities. These can be enjoyed with winter temperatures seldom falling below the mid-seventies and the sun shining in cloudless blue skies.

LUFTHANSA CARRIED MORE PASSENGERS

Lufthansa German Airlines carried 4,285,000 passengers in 1967, thus surpassing the 1966 total by 16.2 per cent.

HEIDELBERG CASTLE ILLUMINATIONS

Heidelberg Castle, one of Germany's most popular tourist sights, will be festively illuminated on August 3 and September 7.

ESCORTED TOUR TO PASADENA ROSE FESTIVAL DISNEYLAND HOTEL SAN FRANCISCO
Leaving Victoria December 27th for 11 days
HIGHLIGHTS: Choice reserved seats at the Rose Parade. Three nights at the Disneyland Hotel, dinner at Knotts Berry Farm, two nights in San Francisco and many other outstanding features.
TWB $210.00 Each

FALL FOLIAGE TOUR
Our popular four-day escorted tour for scenic-loving travellers to view the spectacular autumn color-change in Central, B.C., visiting Kelowna, Vernon, O'Keefe's Ranch, Revelstoke, 100 Mile House and the Cariboo Highway.
Departs Victoria Saturday, October 5th
TWB, $67.50 SWB, $77.70

COACH LINES
Travel Bureau
or see your favorite travel agent
Phone 385-4411, Local 26

PHONE 386-3277
TOTEM TRAVEL
IN THE MAYFAIR SHOPPING CENTRE



T. D. Morton

CHRISTMAS IN EUROPE AT A NEW LOW PRICE!
Select your 21-day tour of London, Glasgow, Amsterdam or Shannon, including jet air (from Vancouver), hotel accommodation and sightseeing.

LONDON—$421.00
Leave Vancouver Dec. 14, 21, 22. Returning Jan. 4, 11, 12.

GLASGOW—$396.00
Leave Vancouver Dec. 13. Returning Jan. 3

AMSTERDAM—$442.00
Leave Vancouver Dec. 15. Returning Jan. 15
Leave Vancouver Dec. 20. Returning Jan. 10

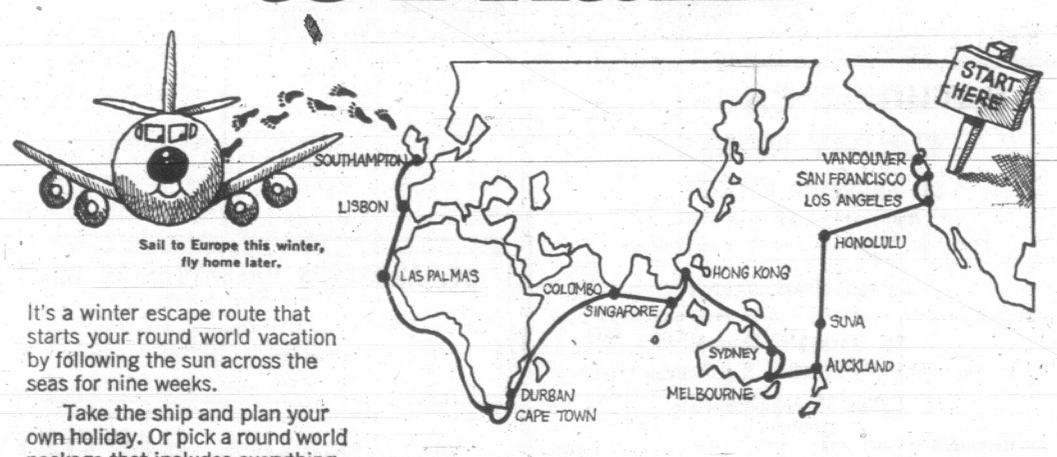
SHANNON—$394.00
Leave Vancouver Dec. 20. Returning Jan. 10

BOOK EARLY—SPACE LIMITED

Agent for Thomas Cook Travellers' Cheques
Member Travelmasters' Guild

ALWAYS PLENTY OF FREE PARKING
Open Monday to Saturday, 9:00 a.m. to 6:00 p.m.
Thursday and Friday evenings until 9 p.m.

P&O's back way to Britain.



Sail to Europe this winter, fly home later.

It's a winter escape route that starts your round world vacation by following the sun across the seas for nine weeks.

Take the ship and plan your own holiday. Or pick a round world package that includes everything—ship trip, land arrangements, even escorts. Either way, you board elegant Oriana in Vancouver on January 19.

Then sail south to warm, spicy islands and lush "down under" lands. Up to the Orient—the bustling friendly part! Explore 12 exotic ports. Discover the world's bright, sunny spots. And step ashore in Southampton on the first English Spring day.

As you sail, sleek Oriana is your hotel in port and your home at sea. She has verandahs, cool and quiet. Sunny open decks. Pools with rollicking pubs on the side. Lounges to party and dance the night away with friends you meet from Sydney, Moosejaw, or even South Dakota. An excellent restaurant. And service that's so superbly British it spoils you for anything else.

The cost? Amazingly little when you sail with the world's oldest and largest steamship line. Posh First Class elegance starts at $2253. Lively Tourist thrift, $1224. (Canadian dollars.)

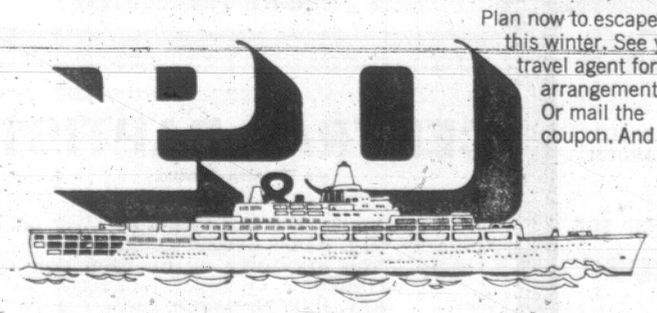
All-inclusive round world package. Same marvelous trip across the seas plus special tours in San Francisco and Los Angeles and shore excursions at all ports on route. Six days in London with plenty of time to do the sights and the shops before you fly home. The price? As little as $3040 with First Class ship arrangements and economy air fares. $2007 with Tourist Class and economy air fares. (Canadian dollars.)

Plan now to escape this winter. See your travel agent for arrangements. Or mail the coupon. And let P&O show you why . . . Life at sea is like nothing on earth.

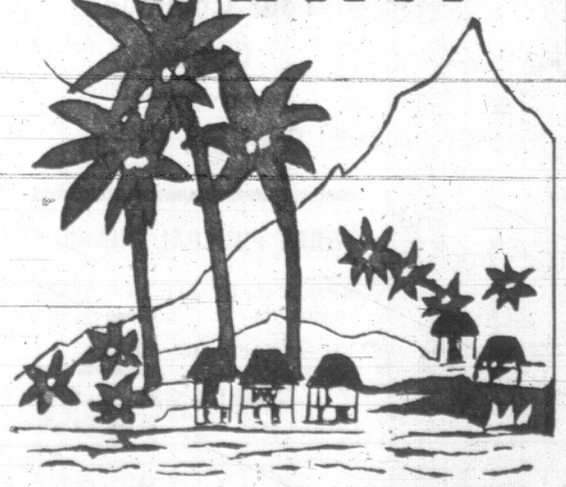
P&O Lines, Dept. 20
409 Granville Street
Vancouver, 2, B. C.
Gentlemen:
I'd like to know more—lots more—about
☐ your back way to Britain.
☐ the all-inclusive round world packages.
Name
Address
City/Province
My travel agent is



Run away to sea with P&O.



TAHITI



2-WEEKS—ALL INCLUSIVE
FEATHERSTONE TRAVEL 734 YATES 386-6101

CUNARD
AND
GEORGE PAULIN TRAVEL SERVICE
ANNOUNCE THE
"QUEEN ELIZABETH 2" MAIDEN SEASON
We now have a limited supply of preliminary brochures available giving 1969 sailing dates and fares for Cunard's New Luxury Liner—"THE QUEEN ELIZABETH 2".
Cruise Fares start at $415.00 (U.S.) and Trans-Atlantic Fares start at $243.00 (U.S.)
CALL IN SOON AT
GEORGE PAULIN TRAVEL SERVICE
VICTORIA'S INTERNATIONAL TRAVEL SPECIALISTS
382-9168 1006 GOVERNMENT ST.

ALADDIN TRAVEL
2442 Beacon Ave.
Sidney 656-4115

BURRITT TRAVEL SERVICE LTD.
635 Yates Street 386-7574

PAULIN'S

TRAVELEYDEN TOURS LTD.
768 Fort Street
388-4201

ALLIANCE CHURCH
1039 Yates — Rev. Ted Chapman, Pastor
9:45 a.m.—Welcome to Our Sunday School
11:00 a.m.—Worship—Rev. Don Scott preaching
7:0 p.m.—Inspiration—Pastor preaching

NORTH DOUGLAS PENTECOSTAL TABERNACLE
Corner of Douglas Street and Canterbury Road
Pastor: Rev. C. Fawcett 479-4051
SUNDAY, 9:45—Sunday School and Bible Classes
11:00—Worship Service . . . 7:15—Evangelism
FRIDAY—YOUTH NIGHT AT 8:00
Everyone Is Invited

APOSTOLIC CHURCH OF PENTECOST
Corner of Blanshard and Queens Pastor A. McLean
9:45 a.m.—Sunday School
11:00 a.m.—MORNING WORSHIP
7:30 p.m.—"EVANGELISM"
You Will Be Welcome at the Friendly Church In The Capital City

GOSWORTH COMMUNITY CHURCH
Corner Gosworth and Burton
"The Place to Find a Friend"
9:45 a.m.—Bible Studies
11:00 a.m.—MORNING WORSHIP
7:00 p.m.—Evening Service
Midweek Service Wednesday, 7:30 p.m.
"The Layman's Church"

SUNDAY SCHOOL—9:45 A.M.
Services Worship 11:00 a.m., 7:30 p.m.
TUESDAY and THURSDAY—8:00 p.m.
Vic West Community Bible Church
Corner Raynor and Fullerton (Just off Craigflower Rd.)

THE CHURCH OF OUR LORD
HUMBOLDT at BLANSHARD
Founded 1874
11:00 a.m.—Morning Prayer
Guest Preacher: Rev. Dr. Gordon R. Stacey, DD.
7:30 p.m.—Evensong . . . Mr. E. A. Mellersh
VISITORS CORDIALLY INVITED
REFORMED EPISCOPAL CHURCH

PUBLIC MEETING
Sunday Afternoon, 15th Sept. at 3 p.m.
In the Dominion Room of the Dominion Hotel
MRS. DOROTHY ABRAHAM
"THE POWER OF PRAYER"
Radio Broadcasts every Sunday 10 a.m. and 10:15 a.m., KARI (550)

VICTORIA TRUTH CENTRE
There is an Answer to Every Prayer and a Solution to Every Problem
REV. EMMA M. SMILEY, D.D.
Minister
11:00 a.m.—"LET'S TAKE A WALK"
7:30 p.m.—"TAKE A DAY OFF"
11:00 a.m.—CHILDREN'S CHURCH and GOLDEN KEY STUDY GROUP
1201 FORT STREET ALL WELCOME

Christ Church Cathedral
Boys' Choir School
Thursday Evenings Saturday Mornings
Singing Instruction
Richard Proudman
MA, Mus.Bach, LRAM, ARCM
Organist and Choirmaster
Religious Instruction
Cathedral Staff
Physicial Recreation
Art Burgess, Physical Director, YM-YWCA
For Information Phone
Cathedral Office — 382-9519

CATHOLIC CHURCHES
SUNDAY MASSES
ST. ANDREW'S CATHEDRAL
Blanshard at View—388-5571
8:00, 9:30, 11:00 a.m. and 12:30 and 5:15 p.m.
Sacred Heart Church
4040 Nelthorpe St.—479-1515 8:30, 10:30 a.m. and 5 p.m.
St. Joseph's Church
745 W. Burnside Road—479-5860 8:30 and 10:30 a.m.
L' Eglise St. Jean-Baptiste
(French)
301 Richmond St.—385-6643 9:00 and 11:00 a.m.

FAITH TEMPLE
We Invite You to Attend a
SUNDAY SCHOOL LEADERSHIP TRAINING CONFERENCE
with REV. and MRS. ULPHIN DAVIS
of Portland, Oregon
15 years in YOUTH MINISTRY
at
FAITH TEMPLE
1161 Princess at Chambers
Every Night—7 p.m. 'til 9 p.m.
MON., 23 Sept. to FRI, 27 Sept., 1968
$3.00 MEMBERSHIP
EVERYONE WELCOME

GLAD TIDINGS
842 North Park St. Phone 384-7633
Affiliated with
THE PENTECOSTAL ASSEMBLIES OF CANADA
Pastors: ROY E. UPTON and DAVID M. ARGUE
9:45 a.m.—Our Growing Sunday School
11:00 a.m.—Induction Service for Pastor and Mrs. David Argue
Pastor Upton will Minister
7:00 p.m.—Evening Evangelistic Rally
BAND — CHOIR — MUSIC BY THE ARGUES
Pastor Argue will Minister
TUESDAY, 8 p.m.—Bible Study and Prayer Meeting
FRIDAY, 8 p.m.—WELCOME SERVICE FOR PASTOR and MRS. ARGUE, Our New Assistant Pastor

NEWS OF CITY CHURCHES

Visiting Choir to Sing At Metropolitan United

The visitnig Pendyrus Welsh Choir of 90 voices will sing in Metropolitan United Church Sunday at 8 p.m.

Their concert of sacred music will follow a service of evensong at 7:30 p.m. in which the choir's featured singer, Beverly Humpreys, will be the soloist.

A collection will be taken for the G. R. Pearkes Clinic for Handicapped Children. The choir gave a concert in aid of this charity at the Memorial Arena Friday night, sponsored by the RCAF 800 Wing.

"We hope the choir's concert in our church will help to augment the proceeds from Friday's concert," said Rev. Albert King.

"All are welcome."



BEVERLEY HUMPREYS . . . with choir

In Metropolitan church Sunday morning, Mr. King will speak on the subject Learning from Fear or Love.

The Sanctuary Choir, conducted by Frank Tupman, will present the anthem, Unto Thee O Lord.

★ ★ ★

Very Rev. J. Lewis McLean, DD, and Rev. Bruce Molloy will participate in communion services at St. Andrew's Presbyterian Church Sunday morning and evening.

At the 11 a.m. service, Mr. Molloy will speak on the subject, When Christians Celebrate Together.

The choir will present the anthems Author of Love Divine and Wounded For Me.

★ ★ ★

The First Church of the Nazarene will observe the week of September 15-22 as a week of prayer with the theme "My Church is My Concern."

Cottage prayer meetings are planned each evening through the week in various areas of the city.

On Wednesday from 12 a.m. to midnight, the congregation will observe a day of prayer and fasting. The young people will also participate in a special service on Friday.

This special week of prayer is being observed across the denomination in North America and also in 48 world areas.

★ ★ ★

On the occasion of his 100th birthday next Thursday, Rev. Dr. W. G. Wilson will receive friends at his apartment at 2333 Beach Drive from 3 p.m. to 5 p.m.

Dr. Wilson was minister of First United Church here from 1927 to 1938. He then undertook ministries in various parts of Canada before retiring to Victoria.

★ ★ ★

A University of Victoria student who spent the summer in South Africa will speak at the 7 p.m. service in First United Church Sunday.

Miss Lynn Hagglund, a member of the Kairos group at First United, took part in Operation Crossroads, a student enterprise at Lesotho, formerly Basutoland.

"I was one of 226 students from Canada and the United States who studied missionary work at Lesotho," Miss Hagglund said.

"I shall describe my experiences and give my impressions of the enterprise."

Miss Hagglund is studying to be a high school teacher.

★ ★ ★

At the 11 a.m. worship in First United, Rev. Robert Morris will begin a series of sermons on Great Themes From The Bible, under the title Prologue to History.

Dr. W. D. McDougall will share in the conduct of the service, and the soloist will be Betty Buchan. The choir, directed by W. H. Gregory, will sing the anthem Old Hundredth.

★ ★ ★

A family service will be held at Garden City United Church Sunday with members of the Cubs, Scouts and CGIT taking part in the 10 a.m. service.

Cubs Gary Savory and Ricky Beecroft and Scouts Alvin Myhre and Robert Milne will take the offering while senior CGIT member, Mae McLellan will read the sermon lesson. Also assisting in the service will be Sunday school superintendent Robert Mitchell.

Rev. E. W. McQuarrie will speak on Love — Strong as Death.

Next Sunday, all departments of the Sunday school will resume regular sessions.

The sermon at the 11:15 a.m. service at Wilkinson Road United Church will be The Grace of Appreciation.

CHRISTADELPHIAN HALL
KINGS at BLANSHARD
Sunday School—9:45 a.m.
11:00 a.m.—Breaking of Bread
7:30 p.m.
Discussion
HUMAN NATURE, THE POWER OF THE SERPENT
R. Easson

VICTORIA TRUTH CENTRE
Takes Pleasure in Presenting
REV. JAMES DILLET FREEMAN
from
UNITY SCHOOL OF CHRISTIANITY
Lee's Summit, Mont.
Subject:
"Prayer, The Master Key"
WED., SEPT., 18, 8:00 p.m.
All Welcome 1201 Fort St.

CHRISTIAN SCIENCE
First Church of Christ, Scientist
A Branch of The Mother Church, The First Church of Christ, Scientist, in Boston, Massachusetts
Chambers Street and Pandora Avenue
Elevator Available
SUNDAY SERVICES
11:00 a.m. and 7:30 p.m.
Subject:
"SUBSTANCE"
Sunday School, 11:00 a.m.
Testimony Meeting
Wednesday, 8:00 p.m.
FREE PUBLIC READING ROOM AND LENDING LIBRARY
1210 BROAD STREET
ALL ARE WELCOME

KNOX PRESBYTERIAN CHURCH
2964 Richmond Avenue
VICTORIA, B.C.
11:00 a.m.
"THE CHURCH, THE CHURCH SCHOOL AND THE HOME"
Commissioning Service for Church School Teachers
Rev. A. M. Beaton, B.A., Minister

VICTORIA TEMPLE
Non-Denominational
SHELBOURNE at KINGS
A Soul Healing Message
ORIGINAL CHRISTIAN DOCTRINE
Sunday Services: 11 a.m., 7:30 p.m.
Early Mass—7:30 a.m.
Lessons in SCIENTIFIC LIVING
Every Wednesday Evening at 8 o'clock

BAHA'I
Will Meet in the Dominion Hotel, Dominion Room on Sunday, Sept. 15, at 8:00, the Guest Speaker
MR. ROLAND McGEE will speak on
"A PATTERN FOR FUTURE SOCIETY"
For Free Pamphlet
Write P.O. Box 472, Victoria

THIS SUNDAY
VISIT
The CHURCH OF THE NAZARENE
Quadra and Kings
Services 11 a.m. and 7 p.m.

ESQUIMALT CHURCH OF THE NAZARENE
886 Craigflower Road
9:45 a.m.—Sunday School
11:00 a.m.—Worship Service
7:00 p.m.—Evening Service
Rev. Norman Falk, Th.B.
383-2455

The Salvation Army
Victoria Citadel Corps
757 Pandora Avenue
MAJOR and MRS. J. WOOD
Corps Officers
9:45—Sunday School (Classes for all ages)
11:00 a.m.—Holiness Meeting
7:00 p.m.—Evangelistic Meeting
Wednesday, 8:00 p.m.—Prayer and Bible Study
Monday 8 pm. . . . Thursday 2 p.m. Home League for Ladies
ALL ARE WELCOME

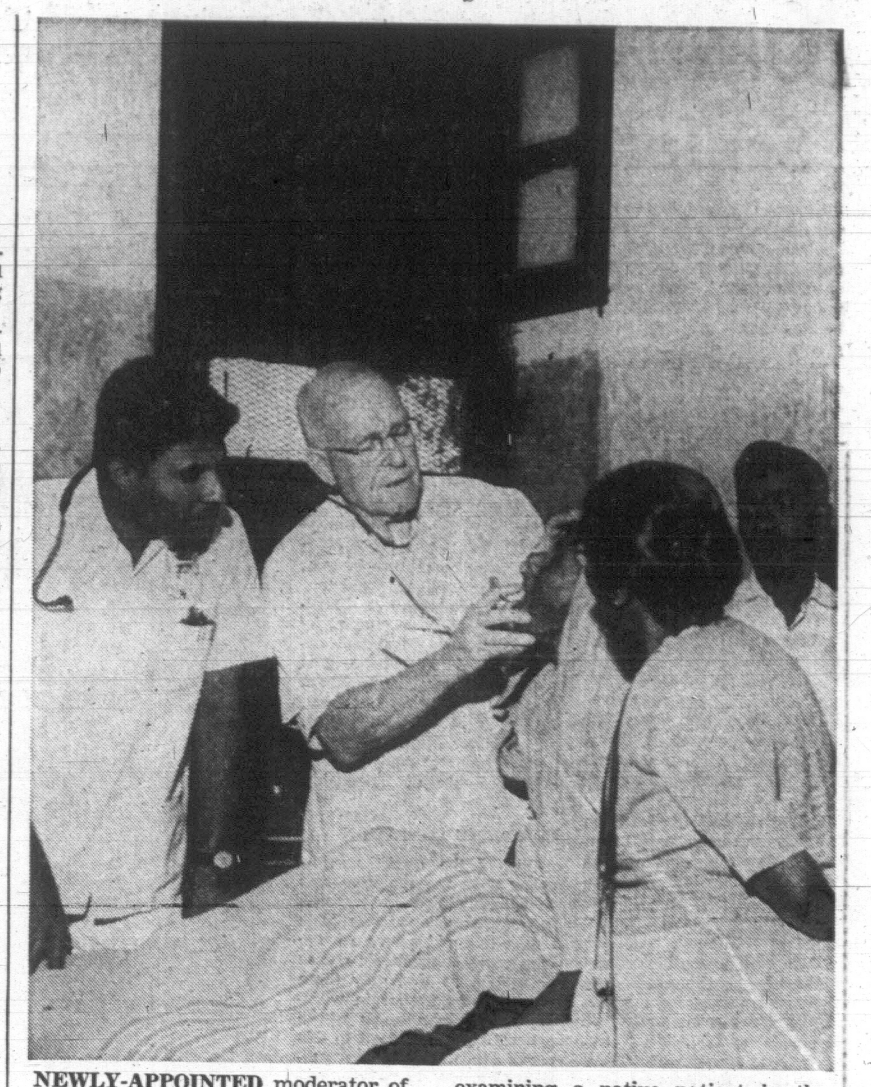
TRINITY PRESBYTERIAN CHURCH
2964 Tillicum Road
Minister:
REV. GILBERT D. SMITH, M.A.
11:00 a.m.—Ordination of Elders
Church School Re-opens
9:45 a.m.—Junior Grade
11:00 a.m.—Nursery, Kindergarten, Primary

ST. ANDREW'S PRESBYTERIAN CHURCH
Downtown—Douglas St. at Broughton
The Very Rev. J. L. W. McLean, C.D., M.A., D.D.
The Rev. B. J. Molloy, B.A., B.D., M.Th.
11:00 a.m. and 7:30 p.m.
THE SACRAMENT OF THE LORD'S SUPPER
We Welcome Visitors
Organist and Choirmaster—C. C. Warren, L.R.S.M., A.T.C.M.

EMMANUEL BAPTIST
(Incorporating Stevenson Memorial)
FERNWOOD AT GLADSTONE
Rev. Norman K. Archer, B.D., A.L.B.C.
9:30 a.m.
FAMILY SERVICE
11:00 a.m.
Epistle of James
1. "UNDERSTANDING JAMES
7:30 p.m.
Twenty-Third Psalm
10. "THE OVERFLOWING CUP"

FIRST BAPTIST CHURCH
Quadra at Mason Rev. John A. Watson, B.A., B.D.
J. E. Tunstall, Organist and Director of Music
Church School 11 a.m.
11:00 a.m.
"WHY GO TO CHURCH?"
Guest Soloist: Margaret Christison
7:30 p.m.
"THE RADIANT PERSPECTIVE"

FELLOWSHIP AND REGULAR BAPTIST CHURCH
CENTRAL BAPTIST
833 Pandora Avenue
"We preach Christ crucified, risen and coming again"
9:45 a.m.—Christian Education Classes for Every Age
11:00 a.m.—"THE MARKS OF JESUS CHRIST"
7:00 p.m.—"THE NECESSITY OF DECISION FOR CHRIST"
REV. JOHN M. MOORE, Pastor
Special Song Ministry at Each Service
Wednesday, 7:30 p.m.—Prayer and Ministry of the Word
Next Week — SPECIAL MISSIONARY WEEK-END
September 20th to 22nd
With
REV. E. KEITH JONES and REV. WM. NELSON
of the International Christian Fellowship
"Where Every Visitor is an Honoured Guest"



NEWLY-APPOINTED moderator of the United Church of Canada, Dr. Robert Baird McClure has been superintendent of the mission hospital at Ratlam, India, since 1955. He is seen examining a native patient in the emergency station. On his first official visit to Vancouver Island, Dr. McClure will speak in Victoria and Nanaimo.—(Photo by David Usher.)

ELECTION A TRIBUTE TO MISSIONARY WORK

By NORMAN CRIBBENS
Church Editor

Dr. Robert Baird McClure — first layman ever to head the United Church of Canada — will visit here Sunday, Sept. 22.

As a highly skilled surgeon, he has worked with the world's needy and suffering for 43 years. In that time he has run mission hospitals in China, ministered to Arab refugees on the Gaza Strip and, for the past 13 years, has operated a United Church of Canada Hospital at Ratlam, India.

At Ratlam he performed more than 1,000 operations a year for a salary lower than that of a garbage collector. He vaccinated 100,000 children and organized birth control programs at 212 mission hospitals throughout India.

At Kingston, Ont., recently, 400 delegates to the United Church's 23rd general council elected him to a two-year term as moderator.

The choice, made over five clergymen candidates, was a tribute to Dr. McClure's witness as the church's best-known medical missionary.

THINKS IN MANDARIN

At 68, Dr. McClure says he spoke Chinese before he learned English and still thinks in Mandarin.

The son of a medical missionary, he was raised in North China, returning to Canada in 1923 to obtain a medical degree. Soon after, he was assigned to take over the Honan Presbyterian Mission Hospital when its former medical director was murdered by bandits.

In the Sino-Japanese war, Dr. McClure supervised 14 hospitals for the International Red Cross. During the Second World War he organized the supply of drugs and medicines to the Burma Road, and often piloted a helicopter to rescue fallen fliers.

'BIG PROBLEM'

Dr. McClure had intended to return to India this year, but the United Church persuaded him to stay in Canada and alert its people to the needs of overseas missions.

"I can't understand why Canadians and Americans don't contribute more to foreign aid programs," he said recently. "We don't know what to do with our affluence.

"The responsibilities of affluence are as big a problem in the world today as the problems of poverty are to other people."

Dr. McClure declares that if he had his life over again he would still be a medical missionary.

GREAT CHALLENGE

"The challenge today is even greater than it was when I entered the profession."

The doctor described himself as neither a pacifist nor a warmonger.

"I'm just not keen on killing people," he said. "It's awfully hard to win friends with machine-guns. I saw the Japanese try it in China. But weapons of war are the common international currency. If America gives Pakistan 100 airplanes, it's called a goodwill gesture.

"Why, it's like giving a hungry man a revolver."

Dr. McClure says it is costing the United States $500,000 to kill one Viet Cong in Vietnam.

"It might be necessary to kill them all. If we spent a few thousand on each man to make him a good farmer, we mightn't have to kill so many."

Dr. McClure has been described as "crusty and compassionate." He has definite opinions and isn't afraid to express them in public.

What he will say in Victoria is an open question.

United Church Moderator To Speak at Evening Rally

In Victoria, Dr. Robert McClure will address a rally in Metropolitan United Church Sunday, Sept. 22, at 7 p.m. sponsored by Victoria Presbytery of the United Church of Canada.

Fellow speaker will be Prof. Charles Burchill, professor of modern history at the Royal Roads Services College, who will talk of his recent experiences in China.

Rev. Robert Morris, chairman of Victoria Presbytery, will preside at the rally, to which members of other church denominations have been invited.

From 2 p.m. to 9:30 p.m. the same day, there will be a workshop in Metropolitan church hall sponsored by Victoria Presbytery.

Discussion groups, films and filmstrips will be devoted to the mission theme adopted by the Canadian Council of Churches: Towards Understanding China and the Chinese People.

During his visit to Vancouver Island, Dr. McClure will also address a meeting in St. Andrew's Church, Nanaimo, at 2:30 p.m.

Flying Enthusiast Takes Army Post

Major John Wood, newly-appointed superintendent of victoria Salvation Army Citadel, is a flying enthusiast.

He obtained a private pilot's licence at Halifax (N.S.) Flying Club in 1947, and has since flown in many parts of Canada.

He is also an active member of the Royal Canadian Flying Club Association, of which Victoria Flying Club is an affiliate.

"I hope to do some flying here when there is an opportunity," Major Wood said.

Major and Mrs. Wood arrived here this week from Oshawa, Ont. They succeed Major and Mrs. Robert McKerracher, who have been appointed to Salvation Army public relations at St. John, N.B.

Major Wood is from Charlottetown, P.E.I., and his wife comes from Grand Falls, Newfoundland. They became Salvation Army officers on completing their training at the army's college in Toronto.

They have since held appointments at Cobalt and Sudbury, Ont.; Cape Breton Island, N.S.; Kingston, Halifax, Ottawa and Oshawa.

Major and Mrs. Wood have four boys — Donald, Stephen, Terry and Paul.

Church Becoming 'Service Club'

VANCOUVER (CP) — A minister who resigned from his Anglican church post in February says the church is becoming like a service club and "I don't enjoy myself particularly in church."

Rev. Jim McGibbon, who left St. Anselm's church in a dispute with parishioners, told a panel discussion on church reform:

"The church doesn't really matter — it's become a sort of Kiwanis or Rotary Club and if you're the sort of person who likes it as a social club it's fine.

"I don't think the church can be reformed — it either will not or cannot be."

Since 1912



Your Community Chapels
Sensible Prices
THREE FUNERAL CHAPELS
MEMORIAL CHAPEL OF CHIMES
Victoria, B.C. Phone 383-7511
CHAPEL OF ROSES
Sidney, B.C. Phone 656-2931
CHAPEL OF HEATHER
Colwood, B.C. Phone 478-3821
Sands MORTUARY LTD.

Don't Jump to Conclusions: De Roo

Most people are confused over Pope Paul's encyclical on birth control, says Most Rev. Remi De Roo, head of the Roman Catholic Church on Vancouver Island.

"They have found the language of the encyclical excessively theoretical and lacking in simple terms which could be related to the living experience of marriage.

"Consequently it would be unwise for anyone to jump to conclusions at this time."

Bishop De Roo made this statement after a meeting of Vancouver Island Catholics at Shawnigan Inn which lasted most of Tuesday night and continued all Wednesday morning.

The meeting was largely composed of laymen and women chosen by the Diocesan Pastoral Council executive, but members of the clergy also took part.

A large number of recommendations were made to the bishop, which he will take to the semi-annual meeting of the Canadian Catholic Conference at St. Boniface and Winnipeg, Sept. 23-27.

One is that people should avoid taking "extreme attitudes for or against the encyclical because of the difficulties so many have in understanding the text.

"As in many other countries, requests are being made for continued study and consultation with married couples, doctors and counsellors," the bishop said.

Bishop De Roo said the discussions at Shawnigan Inn were comparatively free and open and ranged over every aspect of the encyclical.

The Canadian Catholic Conference in St. Boniface and Winnipeg will be attended by most Canadian bishops.

"They are interpreters of the encyclical for the Catholic population of Canada," Bishop De Roo said.

ANGLICAN SERVICES
TRINITY XIV
Day of Prayer for Nigeria

Christ Church Cathedral
The Very Rev. Brian Whitlow, M.A., M.Ed., B.D., D.D., Dean and Rector
8:00—Holy Communion
9:30—Family Eucharist
Instruction: The Rev. W. J. Donald
11:00—Sung Eucharist
Sermon. The Right Rev. George Calvert (Nursery facilities)
7:30—Evensong
Sermon: The Rev. W. J. Donald
Weekdays
Mattins 9:00—Evensong 5:15
Holy Communion: Tuesday 11:00; Thursday 7:15 Saturday 12:15

ST. JOHN'S
QUADRA AND MASON
Rector: The Rev. Canon Grahame B. Baker
8:00 a.m.—Holy Communion
9:30 a.m.
Family Service
Church School
11:00 a.m.
Morning Prayer
Sermon: The Rev. L. D. Jenner.
Nursery facilities at both 9:30 and 11:00
7:00 p.m.
Evensong
FILM AFTER EVENSONG
THURSDAY—Holy Communion and Litany 10:15 a.m.
We are on Bus Routes 1, 2, 6, 10, 11, 12 and 20

ST. MARY'S
ELGIN ROAD
The Parish Church of Oak Bay
The Rev. Canon Hywel J. Jones L.Th., Rector
8:30 a.m.—Holy Communion
11:00 a.m.—Mattins
Sermon: The Rev. C. D. Blencoe
7:00 p.m.—Evensong
Sermon: The Rector
SUNDAY SCHOOL—Registration for all Depts. 11:00 a.m.
Thursday—10:30 a.m.—Holy Communion

St. George the Martyr
Cadboro Bay and Maynard Roads
Serving Queenswood, Ten Mile Point, Uplands and Cadboro Bay
Rector: The Rev. Canon C. P. Bishop
8:00 a.m.—Holy Communion
9:30 a.m.—Sunday School and Young People's Bible Class
11:00 a.m.—Morning Prayer
7:30 p.m.—Evening Prayer
Thursday—10:30 a.m.—Holy Communion

ST. BARNABAS
Belmont and Begbie
7:45 a.m.—Mattins and Holy Communion
11:00 a.m.—Sung Mass and Sermon
Nursery facilities during the Service
7:30 p.m.—Solemn Evensong and Sermon
HOLY COMMUNION DAILY
7:30 a.m.—Mon., Tues., Thurs., Sat.
9:30 a.m.—Wed. and Fri.
RECTOR—The Rev. Canon B. T. Page, M.A. Phone 384-2978

ST. MATTHIAS
Richardson and Richmond Ave.
Rev. Canon J. Rogers, B.A., B.D. Rector
8:00 a.m.—Holy Communion
10:30 a.m.—Holy Communion
Church School
Nursery
7:30 p.m.—Evening Prayer
Thursday—10:30 a.m.—Holy Communion

ST. PHILIPS
Corner Eastdowne and Neil
Oak Bay
Rev. John Vickers
8:30 a.m.
Holy Communion
(Young People's Continental Breakfast)
11:00 a.m.
Family Service

ST. SAVIOUR'S
Rev. P. V. Atkinson
Henry and Catherine St., Victoria West
8:00—Holy Communion
10:00—Holy Eucharist, 1st and 3rd
Mattins, 2nd and 4th

ST. LUKE'S
(Corner Cedar Hill and Cedar Hill X Road)
Serving the Cedar Hill, Shelbourne, Richmond and University Area
Rector: The Venerable C. E. F. Wolff
8:00 a.m.—Holy Communion
9:30 a.m.—Family Eucharist
11:00 a.m.—Morning Prayer
The Rev. Dr. K. M. King
7:30 p.m.—Evensong
The Rev. Canon R. F. Dawson

FIRST UNITED CHURCH
Quadra at Balmoral Road
11:00 a.m.
GREAT THEMES FROM THE BIBLE
1. "Prologue to History"
Rev. Robert J. D. Morris
7:00 p.m.
in the Chapel
"Crossroads Africa"
Miss Lyn Hagglund

METROPOLITAN UNITED CHURCH
Pandora at Quadra St.
(382-8184 or 383-2897)
"For a Closer Walk With God"
Minister: Rev. Albert E. King, B.A.
11:00 a.m.
"Learning Through Fear or Love"
Rev. Albert E. King
7:30 p.m.
EVENSONG
Special Musical Service
Soloist: Beverley Humpreys (Assisting Artist of the Pendyrus (Welsh) Choir)
8:00 p.m.
ORGAN RECITAL
By Geoffrey Elliott
8:15 p.m.
Sacred Concert
by the Pendyrus (Welsh) Choir
with assisting artists
Collection in aid of the Building Campaign, G. R. Pearkes Clinic for Handicapped Children

CENTENNIAL UNITED CHURCH
Gorge Rd. at David St.
Minister—Rev. John Travis
11:00 a.m.
"I Believe In God"
Church School—All Depts.
Organist and Director of Music: Mr. Erik Lythgoe

THE CHURCH OF ST. AIDAN
(United Church of Canada)
Richmond at Cedar Hill Cross Road
University Area Church
Rev. A. G. MacLeod, B.A.
Organist: Mrs. Vera Barclay
11:00 a.m.—Freedom and Slavery
7:30 p.m.—Right Size
9:30 a.m.—S.S.: Grade 3 to Sr.
11:00 a.m.—S.S: Infants to Grade 2

Oak Bay United Church
Mitchell and Granite
Rev. Alexander Calder
Rev. D. B. Sparling, D.D.
Organist: R. W. Kroeger
Two Sunday Schools
Two Church Services
9:30 and 11:00 a.m.
"JUDGEMENT"

FAIRFIELD UNITED CHURCH
Corner of Moss and Fairfield Road
Rev. H. W. Kerley, Ph.D.
Organist: L. A. N. Beadle, Mus.D.
11:00 a.m.
"The Nature of Faith"
7:30 p.m.
"Our Father"

Belmont Ave. United
Belmont Ave. at Pembroke Street
(Five blocks from the Jubilee)
Rev. Murray Henderson, B.A.
11:00—"Morality or Christianity"
Sunday School, all ages at 11:00
Messengers, Explorers, CGIT, Cubs, Scouts, Hi-C, Kairos: Phone 386-2624
"A Friendly Community Church"

ESQUIMALT UNITED CHURCH
Admirals-Lyall
Morning Worship and Sunday School
10:00 a.m.
Rev. Hartwell B. Illsley, B.A., B.D.

Rally Climaxes Youth Meetings

DUNCAN — A week-long series of youth meetings at the Glad Tidings Tabernacle Church, Duncan, climaxes tonight with a rally.

Theme speaker Rev. Don Osborne of Vancouver will address the rally and preach at both services Sunday at 11 a.m. and 7 p.m.

Mr. Osborne was in Duncan in January this year when he spoke to the inter-school Christian fellowship group and a student assembly at Mount Prevost Junior Secondary School.

He is a past-director of the Teen Challenge Centre for narcotic and drug addicts in Vancouver and has done similar work in New York and Los Angeles.

The Glad Tidings congregation has only two more Sundays left in which they will worship at the church on Jubilee Street.

The building has been sold and work is due to start shortly on a new church and hall complex on Trunk Road.

Meantime the congregation is hoping to rent the Oddfellows' Hall on First Street as temporary quarters.

This will be a reversion to church use for the First Street building which until six years ago was Duncan's Presbyterian church.

Accountant Owen McDonald has been appointed chairman of St. John's Church stewardship campaign committee.

But despite Mr. McDonald's profession the rector, Rev. Allan Kerr, says the campaign will not concentrate on financial giving.

He said the emphasis will be on getting fringe members of the congregation back into the work and worship of the church.

The campaign is slated for the end of October and Mr. McDonald is busy finding team captains.

Mr. Kerr has to find a replacement as rector's warden.

Current holder of the job, bank manager John Wemyss, has been transferred to Smithers.

Unitarians Will Instal New Minister

Arthur D. Wilmot will be installed as minister of Victoria Unitarian Church Tuesday, Sept. 24 at 8 p.m.

Philip Hewett will give the sermon and many ministers from the district will take part.

The church meets in the Servetus Hall, 106 Superior Street.

Sunday at 9:30 and 11 a.m., Mr. Wilmot will discuss the question Was Job a Unitarian Without Knowing It?

"He was at least the first religious liberal recorded in Western literature," Mr. Wilmot said.

Day of Prayer For Biafran War

Sunday has been named a day of prayer for justice and peace and for an end to the conflict between Biafra and Nigeria, Anglican Archbishop Harold Sexton of Victoria announced Friday.

He said the day of prayer will be observed across Canada at the request of the Anglican primate.

"I hope you will all be reminded to observe the day in accordance with the Primate's request," said Archbishop Sexton.



FREEMAN
... here Wednesday

Author, Lecturer To Speak

James Dillet Freeman — internationally-known poet, author and lecturer — will speak at Victoria Truth Centre, 1201 Fort Street, Wednesday at 8 p.m.

His subject will be Prayer the Master Key.

"His books have sold more than 100,000 copies," says Rev. Emma Smiley, DD, minister at the Truth Centre. "His book, Happiness Can be A Habit, is a best-seller, and his recent book, Prayer the Master Key, is a study of meditation and prayer technique.

"It helps the reader re-educate his mind and emotions, reaching beyond ordinary levels of thought to a higher awareness of reality.

"His poetry has probably had the widest distribution of any modern poet."

Mr. Freeman has lecutured through Canada, the United States and the West Indies, and has appeared many times on television and radio.

Born at Wilmington, Delaware, he grew up in Kansas City, Missouri, and wrote verse as a child. He graduated from the University of Missouri with honors and won many literary prizes.

After graduate study, he entered the Unity School of Christianity, where he has been associated with a worldwide prayer ministry called Silent Unity for 35 years.

He is now director of spiritual research at the Unity School.

INSIDE CITY HALL

Water Meeting Sunk By Missing Mayors

By JIM HUME, Times City Hall Reporter

A little embarrassment at the Greater Victoria Water Board level Friday morning when a head count revealed the gathering two men short of a quorum.

A quick rally round by telephone flushed Ald. Cecil Parrott out of the weeds 20-minutes late but the last lone body to give the group any voting power couldn't be found.

Missing from the water divining group were Mayors Ray Bryant, Esquimalt, and Hugh Curtis, Saanich.

Mayor Bryant had other business to attend to, Mayor Curtis was up to his ears in his own municipal hall. Even so it seemed surprising — and chairman Mayor Hugh Stephen expressed his disenchantment — that alternates could not be produced in time to keep business flowing as smoothly as the aqua through the pipes.



Hume

As it was, all the gentlemen attending could do was trot through the agenda, vote in favor of certain procedures and hope that when enough voting strength can be mustered their recommendations will be approved.

City hall sessions lacking quorums are so rare that the Friday session marked the first in at least the past three years. But even that is one too many.

As forecast close to a year ago city hall got its IBM computer this month.

On line, hooked up and humming a merry tune in its air conditioned primness, the computer will be going through an intensive two month testing period before its human masters permit it to reign supreme.

And if two months seems a long time to iron out the bugs readers should always remember the debacle in oil capital Edmonton.

Edmonton city council went into the computer-age with all the enthusiasm of wild-catters scrambling for a deep well. The results were frantic, ghastly, and, if you have that kind of sense of humor, hilariously funny.

CITY FATHERS

Everybody was laughing except the city fathers and the people — not IBM — who installed the first computer.

The cost of the foul-up was never made known in detail, but the general term used was a million dollars. And that is a sum of money Victoria can't afford.

Frank Grealy, in charge of data processing, will punch the start button on his little monster only when it knows how to behave properly when devouring statistics and disgorging bills.

It didn't take Ald. Robert Baird long to get into the sewage and convention centre act after his return from Scotland and England.

Unfortunately, as he has so often in the past, Ald. Baird tends to cock an eye to the headlines rather than the logic of argument.

For example his stand on outfalls would have been much more acceptable had he just stayed with basic facts.

RATHER SMUG

But, rather smugly in his press release on the subject, Ald. Baird carefully explained how he had selected as areas for study and research on outfalls cities comparable in size and environment to Victoria.

A few paragraphs later he listed those cities: London, Coventry, Perth, Kirkcaldy and Aberdeen.

As the office wit, a booster of treatment plants, said: "With friends like that who needs enemies."

On the convention centre issue Ald. Baird charged in with a popular theme, but little or no knowledge of what had gone before.



PARROTT
... rescue attempt

Even if he didn't have time to talk to the city officials engaged in discussions with the CPR, he should have had time, earlier this week, to read George Wheaton's letter to the editor of the Times, a letter which adequately answered the questions raised by Ald. Baird.

No need to repeat that letter here, but possibly Mr. Wheaton's salient points would stand another airing.

If private capital was prepared to build a convention centre it would have done so long ago, was one of the main arguments and a good one.

The fact that private capital has not chosen, and does not choose, to build a convention centre reduces the question to the academic "does the city need a convention centre?"

City council, including Ald. Baird, has decided that the city does need a centre. So has the Chamber of Commerce and the Victoria Visitor's Bureau, so have the businessmen in the downtown area.

PRIVATE CAPITAL

With that decision made, suggests Mr. Wheaton, and the decision made by private capital not to donate a centre to the city, there is only one way to go. The city builds the centre in conjunction with private capital getting the best possible deal it can for the citizens.

And that, we respectfully submit, is what the city negotiators are trying to do right now.

Whether they achieve their goal or fail will depend largely on people like Ald. Baird who appears to have lost sight of that all important fact that he and his fellow aldermen have already decided a convention centre is essential.

Ward System Sought

VANCOUVER (CP) — Lower Mainland New Democratic Party MLAs will sponsor a private bill for a ward system in Vancouver at the next session of the legislature if the government does not act first, a party spokesman said Friday.

City and District Churches

GOSPEL HALLS

VICTORIA GOSPEL CHAPEL
935 Pandora Avenue
Sunday:
9:30 a.m.—Sunday school and Bible class.
11:15 a.m.—The Lord's Supper.
7:00 P.M.—GOSPEL SERVICE
SPEAKER: DR. H. HITCHMAN
Wednesday, 8:00 p.m.—Prayer and Ministry.
Speaker: Mr. Ray Allen

QUADRA BIBLE CHAPEL
Tolmie Ave. and Jackson Street
Sunday:
9:30 a.m.—The Lord's Supper.
11:00 a.m.—Family Bible Hour and Junior Church. Speaker, Mr. D. McCartney.
7:00 p.m.—Evening service, Mr. Sid. Biggs.
Wednesday:
7:45 p.m.—Prayer and Bible study. Subject, "Cornelius, the Seeker." Speaker, Mr. A. J. Field.
Thursday:
10:15 a.m.—Ladies' Coffee Hour. Speaker, Mrs. A. J. Field.

WESTVIEW GOSPEL CHAPEL
313 Brunswick Place
(Island Hwy. at Tillicum Rd.)
Sunday:
9:30 a.m.—The Lord's Supper.
11:15 a.m.—Sunday school and Bible classes.
7:00 p.m.—Gospel service. Speaker: Mr. S. Olliver.
Wednesday:
8:00 p.m.—Prayer and ministry. Mr. G. Roberts.

ROSS BAY GOSPEL HALL
Corner of May and Joseph Streets
Sunday:
9:30 a.m.—Worship and Breaking of Bread.
11:30 a.m.—Sunday school and family Bible Hour. Speaker, Mr. G. Foggin, missionary from Formosa.
7:00 p.m.—Gospel service. Speaker, Mr. G. Foggin.
Tuesday:
8:00 p.m.—Illustrated address.
Wednesday:
8:00 p.m.—Ministry meeting. At both meetings the speaker Mr. G. Foggin.

OAKLANDS CHAPEL
Fernwood and Cedar Hill
Sunday:
9:30 a.m.—Breaking of Bread.
11:15 a.m.—Family Bible Hour and Sunday School. Speaker: Mr. Charles Ellington.
7:00 p.m.—Evening service. Speaker: Mr. Melvin E. Smith.
Thursday:
8:00 p.m.—Prayer and ministry. Speaker: Mr. George Foggin, Taiwan.

BETHESDA GOSPEL CHAPEL
Corner Oak Bay Ave. and Davie St.
Sunday:
9:30 a.m.—Worship and Breaking of Bread.
11:15 a.m.—Sunday school and family Bible hour.
Rally Sunday in Sunday School
7:00 p.m.—Gospel service.
Family Fellowship Hour after Gospel Meeting
Wednesday:
8:00 p.m.—Prayer and Bible study.

UNIVERSITY CHAPEL
Hawthorne and Majestic
(Opposite Majestic Park)
Sunday:
9:45 a.m.—Sunday School.
11:00 a.m.—Family Bible Hour. Speaker, Mr. Denis Clarke.
Supervised nursery.
7:00 p.m.—The Lord's Supper.
Wednesday, 8 p.m.—Prayer meeting and Bible study.
Opportunity for coffee and fellowship after every service.

MILNES LANDING GOSPEL CHAPEL
Sunday:
9:30 a.m.—Sunday school and Bible Class
6:45 p.m.—The Family Hour
Thursday:
7:30 p.m.—Bible study.

REFORMED CHURCH

CHRISTIAN REFORMED CHURCH
Church of the "Back-to-God Radio Hour"
661 Agnes St. (entrance off Glanford)
Services: 10 a.m. and 7 p.m.
Rev. J. S. Hielema, Tel. 479-6775.

LUTHERAN

LUTHERAN CHURCH OF THE CROSS
Cedar Hill and Cedar Hill Crossroad
Alfred J. C. Johnson, pastor, 477-3851
10:15 a.m.—Sunday School. Children and adults.
11:00 a.m.—Divine worship service
The Church Where Families Worship Together
Evangelical Lutheran Church of Canada (E.L.C.C.—formerly A.L.C.)
Visitors Welcome

GRACE ENGLISH LUTHERAN CHURCH, L.C.A.
1273 Fort St. 383-5256
(Across from Central Junior High)
Pastor: Rev. David H. Metzger
Organist: Mrs. Ruth Jones
The Early Service ..... 9:00 a.m.
Sunday Church School ..... 10:00 a.m.
The SERVICE ..... 11:00 a.m.
"I was glad when they said to me, Let us go into the House of the Lord!"
Visitors to Victoria are welcome!

HOPE LUTHERAN CHURCH
(MISSOURI SYNOD)
1924 Carrick St. at Dean Ave.
The Rev. L. M. Carlson, pastor, 388-5784
Sunday School and Bible class ..... 9:45 a.m.
Divine worship ..... 11:00 a.m.
A church of "The Lutheran Hour" and "This Is the Life"

GOOD SHEPHERD LUTHERAN CHURCH
2815 Cedar Hill Road
Rev. Fred Knebel, pastor
658-8043
Summer Schedule—
English Service 9:30
German Service 10:30
Sunday School 10:30
Western Canada Synod, L.C.A.

EVANGELICAL FREE CHURCH

PARKDALE FREE CHURCH
3281 Harriet Road. 382-7531
Sunday School, 10:15-11:00 a.m.
Worship Hour, 3 departments, 11:00-12:00 noon.
Primary — Junior — Adults Evening Service 7:00 p.m. Thursday — Prayer Meeting 8:00 p.m. Friday — Youth Night.
Visitors welcome at all Services.
Pastor C. Klassen, 479-4431.

CHURCH OF CHRIST

CHURCH OF CHRIST
3460 Shelbourne St.
Bible classes, 9:45 a.m.
Morning worship, 11 a.m.
Evening worship, 7:00 p.m.
479-4819 — 384-7666

SOCIETY OF FRIENDS

SOCIETY OF FRIENDS
(Quakers)
MEETING FOR WORSHIP SUNDAY, 11 A.M.
VISITORS WELCOME
1831 FERN STREET

SPIRITUALIST

OPEN DOOR SPIRITUALIST CHURCH, 1600 Cook. Sunday, 7:30, "Spiritualism," by Mr. W. Ralph. WED., 8 p.m., Mrs. Joy Lowe. HEALING. WELCOME.

THE PSYCHIC CENTRE, 1402 BROAD. Sunday, 3 p.m., address: Flower Psychometry, Mrs. Jones.

UNITED

GORDON HEAD UNITED CHURCH
4375 Torquay Drive
Minister, Rev. Les Wallwork, 477-6505
9:30 a.m.—Worship service and nursery. Everybody welcome.

JAMES BAY UNITED CHURCH
Michigan and Menzies Streets
Rev. K. M. Wood, BA, BD. 388-6898
Mr. Roland Webster, organist.
11 a.m.—Morning service and Sunday School.

CADBORO BAY UNITED CHURCH
2625 Arbutus Road
Rev. C. Leighton Streight, B.A.
11:00 a.m.—Morning worship. Care for pre-school children.
9:45 p.m.—Church school, Grades 1-9.
Serving Cadboro Bay and Uplands

UNITARIAN

UNITARIAN CHURCH OF VICTORIA
106 Superior St. 385-2741
SUNDAY, SEPT. 15
9:30 and 11:00 a.m.
"The First Religious Liberal"
Rev. Arthur D. Wilmot

Most Bishops Are Leaving Door Open to Dissenters

By GEORGE W. CORNELL

NEW YORK (AP) — Bishops of the Roman Catholic Church around the world are taking varied positions ranging from firm crackdowns to toleration toward the widespread opposition to Pope Paul's encyclical barring contraception.

Generally the predominant tendency seemed to be to leave the door open to dissent.

In scattered cases, in Australia, Ireland, Britain and the United States, some priests were reported suspended from priestly functions or removed from their posts for challenging the encyclical.

A showdown over the issue appears to be building up in the U.S. between Patrick Cardinal O'Boyle of Washington, D.C., who has indicated he may act against 52 priests unless they repudiate their dissent.

In a letter to archdiocesan priests and aimed at all Roman Catholics in the jurisdiction, Cardinal O'Boyle said Wednesday that dissent from the encyclical is "erroneous, scandalous and offensive to faithful Catholics."

REPRESENTS FREEDOM

He said acceptance of the papal ruling represents true freedom of conscience in that "we are responsible for forming a right conscience."

Mostly, however, U.S. bishops have not moved to cut off the discussion.

In Western Europe, German and Belgium bishops have upheld the rights of individual conscience on the matter.

In England, where a group of laymen was gathering clergy and lay signatures to a petition of opposition, some bishops have called meetings with their clergy to discuss the situation.

Some theologians have said that repressive measures against dissenters could cause schism in the church.

But a Canadian scholar, Rev. Gregory Baum, professor of theology at St. Michael's College in the University of Toronto, predicts:

"After a year, it will be evident there are two positions in the Catholic Church, the one of the Pope, the other that of the theologians. This will demand a reinterpretation of papal authority in the church."

DISAGREE WITH POPE

Aside from several groups in various places, about 650 U.S. Roman Catholic theologians, philosophers and canon lawyers have signed a statement disagreeing with the Pope.

A Gallup poll indicates 52 per cent of U.S. Roman Catholics also oppose the Pope's position, and 65 per cent said they believe it is possible to practice artificial birth control and still be a good Catholic.

In the Netherlands, only 20 per cent of Roman Catholics agree with the encyclical, a poll there found.

Belgium's bishops said they accepted the encyclical "with filial respect" but that a knowledgeable Roman Catholic who honestly differs from its conclusions "has the right to follow his convictions."

West Germany's bishops issued a statement defending the encyclical as "an authentic decision," but added:

"Catholics, for reasons which must be taken seriously, may believe that they should deviate from a decision proclaimed by the church without the claim of infallibility."

The Vatican newspaper, L'Osservatore Romano, has carried a series of articles maintaining that the encyclical is binding on all Roman Catholics.

the Bay



Special Purchase! Imported 100% Human Hair Short Falls at the Bay

BANDED . . . for easy wearability! Bouncy and beautiful! Versatile and vivacious! In a wide range of shades. Stop in for FREE CONSULTATION. Use your Charge Account or PBA.

Short Fall, Only 39.50

The BAY, beauty salon, 2nd
Dial 385-1311

Pay Law Violated, Commission Told

HALIFAX (CP) — Nova Scotia has an equal-pay-for-equal-work law for women but the province's minimum wage for females is $10 a week less than that for men, Mrs. Wendell Colpitts told the royal commission the status of women Thursday night.

"Why is the provincial government satisfied to violate its own equal pay law?" she was asked by surprised commissioner Elsie MacGill of Toronto.

"They say that they aren't violating the law," replied Mrs. Colpitts, past-president of the Provincial Council of Women of Nova Scotia.

"The government says that the equal pay law applies where the work is equal and women do different jobs than men."

Mrs. Colpitts said "the government says that the minimum wage law is helping to raise wages for women and that eventually the hope is to raise the minimum wage for women up to that of men."

Mrs. Colpitts told the seven-member commission that the basic wage for women is $36 in one zone of the province and $32 in another.

"The law perpetuates the idea that women's work is less valuable than males' and, by association, so are women's occupations."

The lively exchange before an audience of 97 women and three men came after the commissioners gave Mildred Moir, a mother of 10, a grilling on her view that abortion is always intolerable because it means the taking of human life.

Mrs. Moir, 41, who gave what commissioner John Humphrey called the "best reasoned case against abortion that we have heard," argued that "abortion is a very degrading form of violence."

She told the commissioners, who so far have heard an almost unanimous plea for widening of the abortion laws, that "women's freedom would be impaired by the kind of society that would deny human life."

The statement brought an abrupt "how?" from commissioner Jeanne Lapointe of Quebec City.

"Because a woman cannot be free unless everybody is free," Mrs. Moir replied. "And the unborn baby too must have liberty of life."

Commissioner Lola Lange of Claresholm, Alta., told Mrs. Moir that widening the abortion laws would not force women with anti-abortion views to submit to unwanted abortions but would leave each woman free choice.

"That is a surface view," Mrs. Moir said. "Widening the law would create a public opinion that would coerce some women who would like to keep their babies into having abortions."

The commission will hold a short hearing in Charlottetown tonight before moving on to St. John's, Nfld., for hearings Monday.

Exchange Of Organs Under Debate

HALIFAX (CP) — With the exchange of healthy organs for malfunctioning human parts becoming almost commonplace, the 100-year-old medical faculty of Dalhousie University today scheduled an international look at the whole spectrum of organ transplantation.

None of the noted surgeons who have made medical history with successful heart transplants were invited to participate in the final day of Dalhousie's three-day centennial conference.

But the conference program, set up before Dr. Christiaan Barnard performed the first heart transplant, nevertheless saved the best for the last.

Starting things off was Sir Peter Medawar, director of Britain's National Institute for Medical Research and president of the British Association for the Advancement of Science.

Dubbed "Mr. Immunology" by one conference organizer, Sir Peter epitomizes what planners hoped to achieve in the day-long talks on transplantation—a broad study of ethical and legal, immunological and surgical aspects of this revolutionary trend in modern medicine.

Sir Peter pioneered research to find ways of fighting natural rejection by the human body of transplanted organs.

Thursday, discussions on genetics included a Halifax pediatrician who outlined a possible link between chromosomes and crime.

Possession of an extra Y chromosome is more common among male criminals than among males in the general population, Dr. J. Philip Welch of Dalhousie's pediatrics department told a panel on human chromosomal disorders.

Normal males possess an XY chromosomal order. Dr. Welch said the greatest frequency of an XYY condition was found among men in penal institutions and that as a group XYY individuals show a tendency to increased height.

However, these individuals tend to commit crimes against property rather than persons and, contrary to individual theories, they display abnormal impulsiveness rather than aggression.

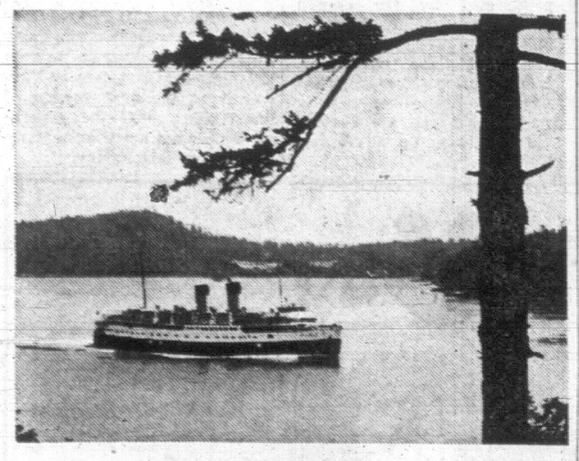
Sands

Your Community

Funeral Chapels

Sensible Prices

Victoria
383-7511
Sidney
656-2932
Colwood
478-3821



Sail away to Seattle

Daily service between downtown Victoria and downtown Seattle

The Princess Marguerite blasts a farewell and in minutes, your scenic 4 hour cruise to Seattle is underway. Relax on deck or in any of the ship's many lounging areas. If you wish take your car. Daily service.

VICTORIA – SEATTLE

Lv. Victoria 5:30 p.m. Ar. Seattle 9:30 p.m.
Lv. Seattle 8:30 a.m. Ar. Victoria 12:30 p.m.

Passengers one way $6.00, return $11.00
Automobiles $8.00 each way

FOR INFORMATION PHONE

385-7771

TRAVEL Canadian Pacific

TRAINS / TRUCKS / SHIPS / PLANES / HOTELS / TELECOMMUNICATIONS
WORLD'S MOST COMPLETE TRANSPORTATION SYSTEM

VICTORIA'S GREAT STORE. DOUGLAS AT FISGARD. OPEN DAILY 9 A.M. TO 5:30 P.M. SHOP THURSDAY AND FRIDAY, 9 'TIL 9. DIAL 385-1311.
ALL ISLAND CENTRES OUTSIDE THE GREATER VICTORIA AREA AND GULF ISLANDS CALL ZENITH 6040 (TOLL FREE)

Chinese All-Wool Hand-Hooked Rugs

the Bay



An exceptional value! Now you can enjoy the exquisite beauty and luxury of these quality Chinese hand-hooked rugs at rare low prices at the Bay!

Think of the luxury and beauty these magnificent all-wool Chinese hand-hooked rugs will add to your home. Whether you choose a large area rug for your living-room, a smaller one for your bedroom or dining area—or one for every room in your home, you'll be delighted with how much you'll save. Choose from two classic Aubusson designs in five different background colours . . . cream, blue, rose, green or beige, to fit into any colour scheme. Each is a hand-crafted luxury . . . created by craftsmen skilled in their art. Come in and examine the deep, heavy all-wool pile. You'll know at a glance that your Chinese hand-hooked rug will wear for years . . . will give a look of elegance to your rooms and a feeling of luxury underfoot. Truly your BEST carpet value for style, quality, wearing ability and price (they're actually selling less than the cost of the wool in Canada.) Enrich your home now with one of these classic, hand-hooked rugs . . . you'll save generously at the Bay. All sizes are approximate.

6'x9'. Sale, each **49.88**

8'x10'. Sale, each **69.88**

9'x15' or 10'x14'. Sale, each **129.88**

9' x 12' Sale each **99.88**

The BAY, floor coverings, 4th

Smart shoppers know it costs no more at the Bay

CDP—Use your Continuous Deferred Payment Credit plan for large household purchases and take advantage of sales like this. Inquire in the Credit Sales Office, 4th, for full information.

There's more for YOU DOWNTOWN

Hudson's Bay Company
INCORPORATED 2ND MAY 1670

Save on matching Chinese Hand-hooked scatter mats

The same, deep, rich all-wool pile . . . the same quality craftsmanship . . . with floral aubusson pattern on background shades of cream, blue, rose, green or beige. So why not buy these scatter mats to tone in with your larger area rugs . . . they'll complete the look of elegahce you want in your home. Save at the Bay now.

Approx. 2'x4'. Reg. 8.95. Sale, ea. **7.19**

Approx. 3'x5'. Reg. 14.95. Sale, ea. **12.99**

4'x6'. Reg. 23.95. Sale, ea. **18.99**

PERSONAL SHOPPING ONLY!

Early shoppers' special Chinese hand-hooked mats

Rush right in at door opening for this outstanding saving on Chinese hand-hooked, all-wool scatter mats. These are discontinued designs only in background colours of rose, blue or grey.

2'x4' Reg. 7.95. Sale, ea. **4.99**

3'x5'. Reg. 14.95. Sale, ea. **9.99**

4'x6'. Reg. 23.99. Sale, ea. **12.99**

Shop Early While Quantities Last

Victoria Daily Times

VICTORIA, B.C., SATURDAY, SEPT. 14, 1968—PAGE 25

Anti-Pollution Plan Claimed For New Marina

Developers of a proposed apartment-marina complex on Shoal Harbor at the tip of Saanich Peninsula say the property owners' association protesting the plan is "ignorant of the facts . . . or misinformed."

In a letter today to the eastern district, North Saanich Property Owners Association, the developers call for "more enlightenment before condemnation."

Earlier the association urged the government to reject an application by Victorian Albert Yuen for a foreshore lease to allow another marina in the basin, also known as Tsehum Harbor, because it would add to pollution.

It is obvious "there is a saturation point in the number of marinas that should be permitted in any one body of water," an association spokesman said.

Mr. Yuen has an option to purchase the five-acre property from Northumbria Investments Ltd., a local firm whose members include Mr. and Mrs. Chet Levar, the property owners, and John Elliott.

Mr. Elliott said the owners' association raised their objections without knowing that the marina was planned within new commercial waterfront and yacht club specifications proposed by the capital region planning commission.

Aim of the specifications is to avoid pollution, he said.

Mrs. Levar said of the association's objection: "When you don't want a bay polluted, you don't work against the developer, you work with him.

"And they have never contacted him."

Mrs. Levar said she and her husband will move from the property where they have lived for 27 years when Mr. Yuen picks up the option for his $1.5 million project. She said Northumbria Investments will have no further interests in the development.

NO OBJECTIONS

An application to Sidney council to rezone the property for the development was made April 19, 1968. Mrs. Levar said no objections were raised. Rezoning was approved July 25.

Maj. D. A. Petrie, owners' association secretary, said the association has no quarrel with the construction of three apartment buildings on the site.

"The harbor is polluted," he said, and the association objects only to the planned marina.

Mrs. Levar said the marina would serve apartment tenants and the general public.

FIRE COSTS AT $692,700

Fire hazards throughout British Columbia forests were reported as low today by the provincial forest service.

Suppression costs totalling $692,700 are estimated for the 1,630 fires reported so far this season, the service said.

"For the corresponding period in 1967, the most expensive fire year on record, 2,987 fires were recorded with costs totalling $5,960,900," the service said.

Site of $4 Million Proposal Near Gordon Head High School

The location for a $4 million townhouse apartment project in Saanich is near Gordon Head High School, it was learned today.

The site, covering 16 acres, is between Gordon Head Road and Larchwood Drive north of the school. The project, which would provide 120 units in the initial $2 million phase, was announced last Tuesday.

The rezoning application will be considered by Saanich officials first before going to the Advisory Planning Commission and council. It is expected to be some time before this process is completed.



COL. K. E. LEWIS
. . . air force

New Leader Takes Over Royal Roads

A Royal Roads Military College graduate returned this week as commandant of his former school.

Colonel K. E. Lewis, CD, took over command of the armed forces college from his predecessor, Colonel D. B. Wurtele, who retires after more than 30 years of service.

Col. Lewis, 39, graduated from the school in 1949 to join the Royal Canadian Air Force. He has flown more than a dozen different kinds of aircraft in his career, including the Starfighter, Mustand, Vampire and Sabre.

He has had three tours of duty in Europe: as flight commander with 4 Wing Germany in 1944-55; later with 1 Air Division France; and from 1960-64 as Squadron Commnader of 3 Wing Germany.

WITH AIR CADETS

Col. Lewis later served as air cadets liaison officer at Forces Headquarters in Ottawa and from August 1966 to August 1968 with 3 Wing Germany again.

Col. Wurtele, who retires to Ottawa with his wife and three children, was commandant of the school for three years.

He also had RCAF experience with the experimental and proving establishment and took degrees in aeronautical engineering at the University of Toronto and London University. He served in France for more than four years.

PHOTO FINALISTS CHOSEN

Four amateur photographers from Victoria have a chance at more than $200 in prize-money in the Newspaper National Snapshot contest.

They were overall winners in the Times photographic contest during July and August. Their entries will be sent to the national contest for judging along with entries from the rest of Canada.

Winners from the national contest will go still further to the North American judging for a chance at prizes totalling $50,000.

Photographers topping the entries here were Mrs. G. W. Schwab, of 3034 Doncaster Drive; Ivor Alexander, of 1016 Queens Ave.; Henry Szmuniewski, of 3956 Interurban Road, and K. H. Stofer, of 1619 Christmas Ave.

Mrs. Schwab, a clerk at the Veterans' Hospital, had been taking pictures for about 30 years. Her snap of a cat clinging to the branches of a tree-top was considered one of the four best entries by judges Bill Halkett, Times staff photographer, and Mrs. Audrey St. Johnson, theatre critic.

ANOTHER PUSS

Ivor Alexander, a 26-year-old student, caught a kitten peeking out of a briefcase while crouching inside it. He had only been taking pictures for about six months before he entered the contest.

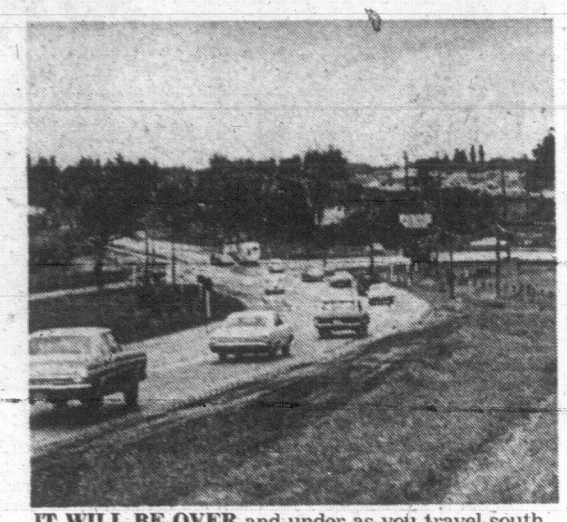
Provincial government employee Henry Szmuniewski, 52, called upon more than 35 years' experience at photography to take his winning shot of wild oats and logs on a beach. He always carried his camera with him and took the picture while on an early-morning fishing trip.

A snap showing a small boy peeking mischeivously through chubby fingers earned a place in the national contest for Post Office public relations officer Ken Stofer. Aged 48, he had been taking pictures for about 15 years.

Each of the four finalists will now have a chance to win a $200 best-of-show prize and one of seven $100 Canadian special merit awards.

Winning snapshots from the Canadian contest then go on to the North American judging, which offers expense-paid trips to South America, Mexico, Hawaii and the West Indies.

Pat Bay Freeway Out For at Least Five Years



IT WILL BE OVER and under as you travel south on the Pat Bay Highway at Royal Oak. Ramp will be built over Royal Oak Avenue-West Saanich Road link shown here, and cross traffic will pass underneath. And a short distance further south a second ramp will be built over the highway, taking traffic from Quadra Street to West Saanich Road spur. (Times Photo)

Highway Widening Details Announced

By JOHN MIKA

Highways Minister Wesley Black Friday afternoon released details of a $5 million plan to widen Patricia Bay Highway's existing route by the spring of 1970 with vehement assurances it will only "be an interim measure" and not kill intentions to build a new turnpike.

"I want to be 1,000 per cent honest with the people we're dealing with — that is the press and John Q Public," he said.

"The key word in this is that it is purely an interim measure.

"I want to give people the assurance that we will continue to study a new route and this is an interim measure only but we have to move quickly to meet the congestion now."

Mr. Black said the widening program—will which include elevated ramps at Quadra and West Saanich Road junctions but not at Weiler Road as requested by Sidney — should relieve pressure on the present route "for at least five years."

He said a completely new highway would still be worth building even after the new investment in the existing road because traffic volumes, are rising about 10 per cent annually.

IT'S GOOD NEWS SAY AREA MAYORS

The mayors of three municipalities today welcomed news of the provincial government's widening of Patricia Bay Highway to four lanes.

"If the road is going to be improved this is good news for Saanich because we are so dependent on it and it has such an effect on our development," said Saanich Mayor Hugh Curtis.

"We would expect the highways department to make it clear that the ultimate freeway route is fixed so planning can continue. I am particularly happy about the Quadra-Royal Oak changes because this is a very serious problem stretch."

While he wished it was the final freeway with a park-way development, "we recognize that the dollars are not as plentiful as the need."

He pointed out that Saanich will soon start work on improvements to Quadra just north of McKenzie Avenue and it was hoped to "take another bite" next year depending on secondary highway grants.

Victoria Mayor Hugh Stephen welcomed the news "very much indeed" because Pat Bay has become dangerous.

He would have liked to see a join-up with the Rose-Blanshard reconstruction which will take this road, as a divided highway, from Tolmie to Pandora.

Central Saanich Mayor Gordon Lee said his municipality, "welcomes any improvements."

He said police are constantly on the alert with traffic accidents and the situation is of considerable danger.

"The improvement to Pat Bay will go a long way towards making this a much safer throughway for the future," he said.

Wide Division Eventually

With two roads provided eventually, each route could be made into a one-way artery with the consequent loop divided by a wide stretch of countryside, he suggested.

Mr. Black added that he "had no choice" but to order the widening instead of the new highway now beeause traffic volumes have reached up to 22,000 vehicles a day on stretches of the present road and a crash-program was needed.

He said a new route would have required at least six months just to buy right-of-way before construction could begin so it was impracticable because of the resulting delay.

Work will begin on some parts of the widening within a few days but all the work likely won't be finished until about the spring of 1970.

The project has been divided into five sections with some of the design work still to be done.

The first section involves the junction of the Trans-Canada Highway and Douglas up to Carey Road.

Mr. Black said the department has several plans it is considering for "siphoning off" some of the Trans-Canada traffic before it reaches Douglas and also aligning the Pat Bay Highway entrance better in relation to urban traffic.

But he said he was not ready — and may not be until next spring — to make any announcements about the first section.

Day Labor for Inner Stretch

The second section, running about 1¾ miles from Carey Road to Broadmede subdivision (south of the golf driving range on the Pat Bay Highway) will be widened to four lanes by the highways department itself using day labor.

The third section, from Broadmede to Viewmont Road opposite Royal Oak Cemetery, will be put to a tender call for bids by contractors "in about six to eight weeks", Mr. Black said.

This 1½-mile section will be widened to four lanes by the contractor with two overhead ramps to be built to eliminate Royal Oak and Quadra cross traffic. The first ramp will span the highway carrying Quadra Street over to the high west side of the main road where a short connecting stretch, parallelling the highway, will be built to West Saanich Road.

The second ramp will carry the highway itself over the natural gully formed by West Saanich-Royal Oak roads.

A departmental engineer said ramps will take advantage of the present contours so that the sudden rise of Quadra before its junction with the highway will be continued into an over pass while highway traffic would continue on a horizontal plane over West Saanich-Royal Oak instead of dipping down into the gully.

Mr. Black said there would be interconnection provided at the ramps so traffic could move from the local roads onto the highway and back but design work has not been completed so no artist sketches are available to illustrate the plan.

The fourth highway section will be the five-mile stretch between Viewmont Road in Saanich and Telegraph Road in Central Saanich. It also will be done by highway department day labor crews.

Two Southbound Lanes

This work will add one complete lane to the existing stretches of alternate two and three lanes resulting in two continuous southbound lanes to handle the city-bound ferry traffic which has caused traffic problems because of its "platooning" pattern.

The present stretches of one lane alternated with two will remain and these will be used for northbound traffic.

The fifth highway section, totalling 6.8 miles, will stretch from Telegraph Road to Ardwell Road, linking up with the Ardwell Road-Swartz Bay stretch which was widened to four lanes two years ago.

This section also will be put to tender in about two months for complete widening to four lanes.

Asked if this stretch would include the over-pass requested by Sidney council to eliminate hazards for school children and cars trying to cross the highway at Weiler Road, Mr. Black said:

"At the moment the answer is no — but remember this proect is an interim measure."

Mr. Black said tbe two day-labor stretches would be started immediately and likely would be completed before next summer.

The contract stretches probably would be completed about the end of next year or the spring of 1970.

Throughout the construction period, traffic will continue to use the present highway as widening would begin with grading then paving of existing shoulders.

Mr. Black said some temporary slowing down with the use of flag-men could occur occasionally as the work proceeds but detouring of traffic onto side roads is not contemplated.

Eagle Eye Needed to Keep Heritage at Home As Totem Pole Pirates Seek Wooden Gold

By JOHN SLINGER

For art dealers and private collectors, particuarly in the United States and abroad, authentic, primitive Canadian-Indian totem poles mean big money.

But getting the poles and other carved relics is strictly a hook-or-by-crook proposition.

Without written consent from the Indian affairs minister, no one can legally get hold of so much as a sliver from a reserve.

Nevertheless, totem poles, carved grave posts and other bits of bric-a-brac do skitter mysteriously across our borders to show up in the homes of art collectors.

"You always hear myths of American yachts heading south with totem poles stacked on their decks," said Wilson Duff, a UBC anthropologist.

A magistrate in the Queen Charlotte Islands dismissed charges against three Americans Wednesday after RCMP confiscated a number of ancient Haida carvings from a chartered boat.

Throughout the province, professional and amateur archaeologists and anthropologists, interviewed by telephone, expressed surprise that the charges were dismissed.

They were, however, pleased the baby was not thrown out with the bathwater.

Magistrate Jack Fraser of Sandspit, after dismissing the charges on grounds of intent, ordered the artificats turned over to the chief and council of Skidegate village to be returned to their original site or sent to the National Museum in Ottawa.

●

Don Abott, a provincial museum anthropologist in Victoria, said preservable poles and mortuary markers historically significant to B.C. can be numberd only in the dozens.

"They are definitely limited," he said.

Polly Sargent of Hazelton, president of the Skeena Totem Pole Restoration Society, said-viluable pieces have been stolen from villages while preservation work was going on.

In nine years, the society has spent some $20,000 to preserve about 30 poles at two Skeena villages. Another 30 in three other villages remain to be done.

Mrs. Sargent said reports of poles being carried off have come to her twice, but too late.

●

In one instance the culprits waved a bill of sale from an Indian band member under the noses of the authorities then left in a cloud of dust before it could be impressed upon the authorities that an Indian band member can't sell a reserve totem pole, she said.

Section 90 of the Indian Act also prohibits sale or removal from the reserve of grave houses, grave poles, carved house posts and painted or carved rocks.

The prohibition "does not apply to chattels . . . that are manufactured for sale by Indians."

Hence, examples of carved Indian art offered for sale as "authentic relics" can generally be considered suspect.

Uvic's Dr. Donald H. Mitchell, a member of the provincial archaeological sites advisory board, said, "we all want to see stronger measures for protection of these things."

Support was needed to bring better administration and policing of the Act.

Ron Sutherland of Vancouver, B.C. Archaeological Society president, said legislation should be passed to prevent export of any Canadian historic or archaeological object.

Such laws now apply in many European and South American countries, he said, and the society is working to see what might be done in Canada.

●

At the annual meeting of the Native Sons of B.C., the society suggested a resolution be drafted protesting removal of these objects, not just from Canada, but from the province.

Even if they are kept within the borders, there are arguments whether the carvings should be preserved in museums or left in their native settings.

Hillary Stewart, a society member from Vancouver, spent June travelling through the Queen Charlottes, and said most of the "salvageable poles" have already been taken to museums.

Miss Stewart said the remnants are "still very beautiful standing there, even in their decay." They should be left alone for anyone who troubles to go and see them.

"They just lose their beauty in a museum."

●

Prevention of decay is the main reason carvings are placed in the controlled environment of museums.

In fact, Dr. Duff said the problem of illegal removal "has almost been overcome by the ravages of time."

Totems left, mostly in abandoned villages, have fallen over, broken and begun to rot.

The last major collection in the province was a number of years ago, but new techniques and chemicals have made it possible to keep carvings once thought lost.

●

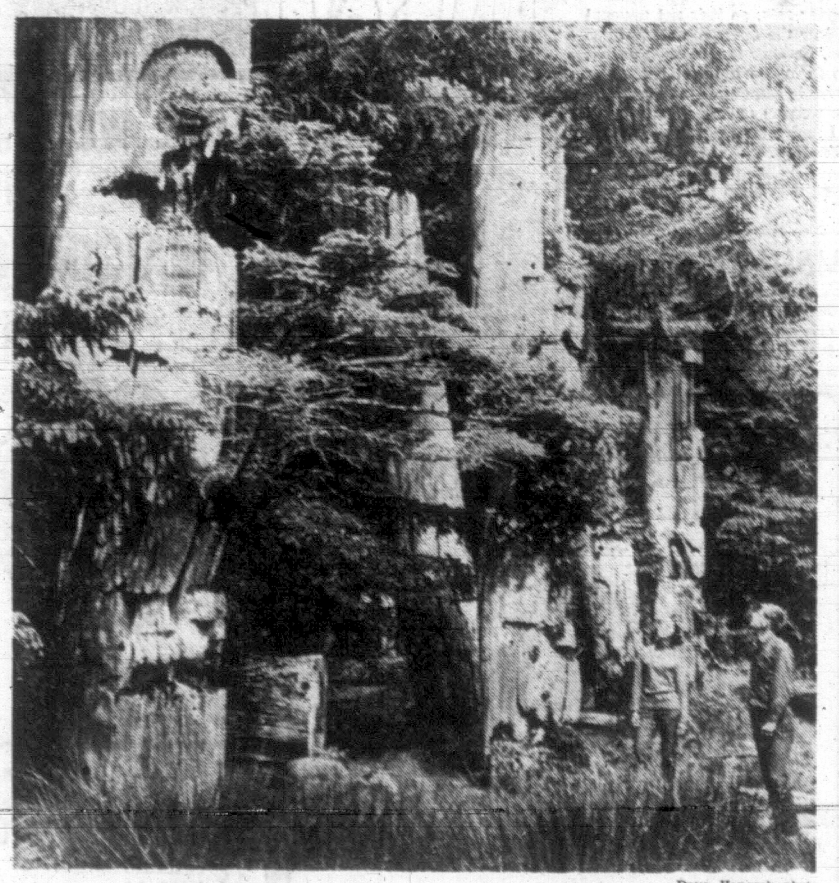
Discussions now are going on between the province, UBC, the Vancouver Centennial Museum and the Indian Affairs Branch that might lead to a new collection effort in 1969, Dr. Duff said.

In any event, consensus is that something must be done to regulate collection and preservation and to keep private marketeers out.

R. A. Cragg, factor of the Kamloops museum, said museums must act as "watchdogs" and border officials should be primed to notify museums whenever objects of archaeological interest cross.

Usually, when outsiders are digging in B.C. "all we get to see are the holes," he said.

"And if they're big holes, we know they got something."



—Dave Hancock photo

DECAYING TOTEM POLES, almost disappearing into the forest, stand in abandoned Haida village on Anthony Island in the Queen Charlottes. To protect the poles, which were not on reserve lands and so open to plunderers, Anthony Island was made into a provincial park. New preservation methods might enable provincial anthropologists to prevent further deterioration of these and other poles scattered through the area.

Ask The Times

Q. Is there a spectacular meteor shower due within a year? If so, how could one best view it? C.B.

A. According to the Dominion Astrophysical Observatory, there are five spectacular "showers" every year. These occur at the same time each year. Starting from October, the showers are: Orionids, Oct. 20; Leonids, Nov. 16; Geminids, Dec. 13; Quadrantids, Jan. 3; Perseids, Aug. 11. Each of the showers named will produce an hourly meteor rate between 25 and 50; peaking in some cases to as many as 200. Dates given are, in each case, the middle date in a four-day shower period. The naked eye is the best instrument with which to view a shower. Ocular aids—binoculars, telescopes—are of little use since the entire sky must be watched.

Anyone wishing a question answered is invited to send the question along to the Times, addressed to "Ask the Times" Editor. Questions and answers will be published daily.

All questions should deal with matters of fact and be of general interest. The Times does not undertake to solve conundrums or legal problems. Nor will it attempt to put a value on old coins, stamps or antiques. These should be submitted to a dealer.

Doing The Town

With DOROTHY FRASER

Stunning late-day dresses at Wilson's . . .

For a while it seemed to us that Wilson's hadn't been stocking too much in the way of really dressy late-day or what are sometimes referred to as "mother-of-the-bride" dresses . . . but they're more than making up for it now . . . with some new arrivals which will positively knock your eye out . . . for beautiful simplicity and sheer, understated elegance! . . . And what's more, several of the loveliest are in larger sizes like 16 and 18 . . . good news for you ladies who complain you can't find a thing suitable to your age and figure . . . We noticed that many of these dresses have jackets . . . which make them doubly versatile . . . providing, as they do, a covered-up look for occasions when less formality is called for . . . There's a stunning black dress of silk worsted with cowl neck and rich jewel trim around the ¾-length sleeves . . . same model in royal blue . . . Another royal blue dress in the same material has short sleeves and flattering atoll neckline edged with flowers made of iridescent paillettes . . . a very chic grey silk worsted jacket dress has diamante trim on cowl collar and front . . . plain jacket . . . There's a wonderfully wearable moss green lurex knit dress . . . some sweet little metallic brocades . . **W & J Wilson Limited, 1221 Government St., 383-7177.**

Barrila of Rome makes thigh-high leather boots that attach to a black girdle.

Great suits for the college crowd . . .

We can't guarantee they'll all still be there when you read this because of the time . . . (not credibility) . . . gap . . . but anyway we're going to tell you about the cute new suits for the young . . . in years or at heart . . . which we saw at Madam and Eve earlier this week . . . All have the tweedy look which is this season's favorite . . . styled with flair and verve . . . Two of them are English imports . . . small size 9s, intended for the very petite figure . . . One is moss green, the other curry . . . with welt seaming, low slash pockets and back flap to the jacket . . . flat gilt buttons front, back, and trimming the gauntlet cuffs . . . Two herringbone tweed suits have high cowl collar, A-line skirt and big round amber buttons . . . the size 9 is in tones of blue, brown and grey, and the size 11 is a green-orange-grey blend . . . A lighter-weight wool suit has youthful Peter Pan collar, self belt passing through loops fore and aft, and covered buttons . . . Size 10, in rusty tones with pink and green fleck . . . same in green with red and olive fleck, size 12 . . . There's a nice classic suit with wide rounded revers in brown, blue and green tweed mixture . . . this one, too, is a size 12 . . . We noticed a couple of dress and coat ensembles . . . tweed coats with plain dresses . . . which we consider terrific value for only $75 . . . **Madame and Eve Shop, Trounce Alley, 383-7177.**

Vogue forecasts longer coats over short skirts.

Beautiful oak furniture from England . . .

At long last a new shipment of Tudor Oak furniture from England has arrived at Home Furniture, and another is en route . . . much to the relief of Home's Mr. Bartholomew, who was beginning to wonder if it would ever get here! . . . Victorians are really taking this beautiful oak furniture to their hearts, and small wonder! It's the sort of furniture which grows on one, and of which one never gets tired . . . Besides which, despite all the hand-carving and expert craftsmanship, it costs no more . . . sometimes less, in fact . . . than other types of quality furniture . . . In this latest shipment there are Gothic bookcases with leaded glass doors . . . a Dutch dresser . . . court cupboards . . . a carved oak buffet with leaded glass windows . . . corner cupboards . . . small console tables called "Credence" tables . . . little coffers . . . foot stools with solid leather tops . . . plus all sorts of other things . . . Something we think very interesting is the cocktail bar with stools . . . great for a family room . . . And if you've a small apartment with practically no dining space, you'll love the "monk's dining table" . . . which is a high-backed settee folding over into a table . . . Real conversation piece! . . . **Home Furniture Company, 825 Fort St., 382-5138.**

This will be the biggest velvet year yet . . . Velvet evening dresses, skirts, capes, pants, tunics and culottes.

See these English place mats . . .

Other long-awaited shipments from England have arrived too . . . like the lovely table and place mats now on display at Montague Bridgman's . . . These are really very choice, and look elegant on a polished table . . . also, they are impervious to heat, being backed with cork or felt, so that the hottest plates or dishes may be placed on them with impunity . . . They come in sets of six or eight, ranging in price from $6.95 to $19.75 . . . and for many of them there are matching coasters . . . All sorts of designs like flowers, birds, game birds, Regency London scenes, tinted etchings of old London landmarks, hunting scenes, still life fruits, Dutch florals, old English inns, etc. . . . We love all of them, but could scarcely tear our eyes away from the beautiful bird mats with their delicate colorings and porcelain-like background . . . A table set with these would lift gracious dining to new heights! . . . As well as the new designs, old friends like "Golden Sovereigns" . . . kings and queens of England in gold on round mats . . . are back again too . . . and there are any number of different scenes on coasters . . . some of them fun things like old cars, and international street signs . . . These English place mats and coasters would make wonderful wedding or Christmas gifts! . . . **Montague Bridgman Limited, 811 Government St., 383-0821.**

A long-sleeved black dirndl evening dress has a short diamante black bolero.

The new look in Joyce shoes . . .

Joyce shoes have always been great favorites with active women who demand smart, comfortable footwear . . . at prices which don't put too much of a dint in the clothing budget . . . Munday's have now received their fall shipment from Joyce . . . and after viewing the new models, we're no end impressed! . . . To begin with, they have a very new look . . . and there are more dressy styles than ever before . . . many of them in patent leather, which is so very chic this season . . . A dressy patent pump called "Crescendo" has illusion height heel and a very pretty gold filigree buckle . . . "New Bolero", another elegant black patent pump, has a big peau de soie bow trim and walking heel . . . Also comes in brown and black calf . . . Another black patent, named "New Star", has low heel and old gold filigree buckle set on a patent oval . . . "Ring Around" gets its name from the ring trimming the high vamp . . . black or antiqued grey patent . . . and another patent, called "Beau Dandy" has low heel and faille bow trim . . . Also in black, brown or navy kid . . . A very smart shoe of lizard calf print comes in black or reddish brown, with illusion height heel . . . aptly named "Midas" . . . Besides all these new dressy styles, all the old favorites in casuals are on hand too . . . Priced from $16.95 to $18.95 at . . . **Munday's, 1203 Douglas St., 383-2211.**

Straight wide pants . . . worn with tunics . . . are much in the fashion picture.

Big perm sale coming up at H of G . . .

Has your last permanent just about "had it"? . . . Then . . . lucky you! . . . you're all set to take advantage of House of Glamour's big annual permanent wave sale . . . which starts on September 25 and continues through to October 19 . . . We know many well-groomed women who time their perms to hit this fall special . . . in which they get the very finest permanents by the city's top stylists . . . at a very considerable saving . . . Like we always say, it's smart to be thrifty . . . and when this results in looking smart too, well, you've hit the jackpot! . . . H of G offers some 16 different types of perms and body waves to suit every type of hair . . . and they've just acquired a brand new one which is specially designed for fine and unmanageable hair . . . leaves tresses soft and silky but with a lot of body, and without being curly . . . We're told it it has fantastic holding power . . . welcome news to gals like us with baby-fine hair . . . We also understand that naturally curly hair is not always the boon we'd supposed it to be . . . it too can get unmanageable, especially in the rainy season . . . and of course the younger gals would rather be seen dead than with curly locks . . . The answer is hair straightening by H of G . . . also at reduced prices during the perm sale . . . Book your appointment without any delay at . . . **House of Glamour, 658 View St., 386-6188.**

The addition of a weskit is a great way of pulling blouse and skirt together.

These coasters are terrific . . .

Goodness knows we've experimented with a lot of different kinds of coasters in our time . . . but have never found anything to equal those hand hooked ones that look like little mats . . . are highly absorbent, and never stick to glass or table . . . We saw a delightful collection of these Cheticamp hooking coasters, chair seats, mats for under lamps, etc., and small wall pictures at the Handloom this week . . . Just arrived from Nova Scotia, they're made by Acadian women . . . who dye the yarns themselves, create their own original designs and do the hooking in their own homes . . . Round, square or rectangular, these mats come in various sizes, and designs are quite charming . . . flowers, light houses, sailing ships . . . just what you'd expect, in fact, from this sea-faring Atlantic province . . . Do drop in to the Handloom and see them . . . Cast an eye on the new shipment of Lopi yarn from Iceland, too . . . This is spun from the un-dyed wool of Icelandic mountain sheep . . . Natural colors of white, brown, charcoal and three shades of grey . . . Lopi knits up into most unusual and attractive sweaters, for which Handloom gives you the pattern of your choice . . . Several new designs in pullovers this year . . . some with Icelandic yokes, others with cable patterns . . . **The Handloom, 18 Centennial Square, 384-1011.**



WHAT'S COOKING IN THE KITCHEN?

Although she's only four weeks old, Catherine Devlin, seen in the arms of her mother, Mrs. John Devlin, refused to be left out when two other members of the Victoria Jaycee-Ettes, Mrs. Jack Schaddelee (left) and Mrs. Chuck Loveless joined Mrs. Devlin is a cooking-bee. The cakes are destined to be served by the group when it provides the tea for the Canadian Mental Health Association's annual Marigold Market Bazaar, to be held at the Royal Victoria Yacht Club next Thursday from 2 to 5 p.m. Every Jaycee-Ette is baking at least one item for the event. Proceeds from the bazaar will be used to buy handicraft materials and furnishings for the White Cross Rehabilitation Centre.

SHOPPING GUIDE

Woollen Bonnet Soon Geneva-Bound

By PENNY SAVER

Wednesday Jayne came rushing over to my house waving a letter from Geneva, Switzerland. It was from her friend Charlotte who wisely married a man who worked for the United Nations. He was posted to Geneva just a few months ago, turning all Charlotte's friends green with envy. Jayne was super excited because Charlotte's letter contained good news. She is expecting her first child in the month of December! Naturally Charlotte knew months ago, but she kept the whole thing a secret for reasons known only to her husband and herself. Jayne came to me because she wanted some help finding the perfect present. We thought and thought, and finally decided that the gift should be (a) warm and practical, and (b) distinctively Canadian.

The gift that fulfilled both these characteristics was a bonnet made by Canadian Eskimos. This bonnet was made of a woollen material, almost felt-like although I am not sure if it is indeed a felt. It is white, a neutral color that doesn't take a chance on whether Charlotte will have a boy or a girl, and is finished with a cross-stitch embroidery. An applique made in a seal design sits over each ear while the tie-strings are made of braided embroidery thread finished in a tassel. This bonnet is $4.95.

We also saw similar bonnets for a slightly older child. These are $8.50 and the ones we saw were red and finished with white fox fur. All these bonnets come with the tag showing them to be genuine Eskimo craft items and most give the area in which they are made.

Eskimo Motifs on Hand-Made Mittens

Canadian craft items that make good gifts for men are fairly rare since men don't collect knick-knacks the way women do. Woollen mittens are ideal for this sort of gift. These mittens, like the bonnets I mentioned above, are made by the Eskimos. Made of red or white felt-like material, they are finished with embroidery, mostly in the cross-stitch and appliques showing the various Eskimo motifs. These mittens come in a variety of sizes, but they aren't marked as to size! It seems that there has been some problem getting the Eskimo women to adopt a standard size so each pair must be tried separately. Since each pair of mittens bears the official tag and the name of the place where they were made, they are good gifts for mailing.

I adore unusual salt and pepper sets, so it is not unusual that I fell in love with the set I saw the other day. This $1.25 set is made like Indian tom-toms. Leather is stretched across the ends of wooden cylinders to form the top and bottom of each set. The leather on one end is punctured to form the shaker. A cork in the side of the wooden cylinder lets you fill them. These "tom-toms" which I understand are made by the Cree Indians, are finished with beading.

If you would like to know where to shop for these items please call 382-3131.

Style Show Arranged At Colwood

"A day in the life of the fashionable woman" was the theme when approximately 200 women gathered at the Royal Colwood Golf and Country Club Wednesday for an evening of fashions.

Helen Beirnes was commentator for the show which featured fashions ranging from the safari look to glamor gowns for "after 5." Eaton's provided the outfits.

The guests were welcomed by Miss Mabel Kendall, captain of the Business Women's Division. Refreshments were served by Miss Mary Horan, Miss Darlene Woodburn and Mrs. W. Erickson, assisted by other members of the Business Women's Division.

The fashion show realized $150 which will be used for the assistance and promotion of junior development in the field of golf.

Plan Events

St. Dunstan's Anglican Church Women met recently to plan their season's program. They decided to hold a fall fashion festival on Monday, Oct. 21 at 8 p.m. It will feature clothes by Jack Burgess' Men's and Ladies' Wear. A welcome coffee party is planned for Oct. 16 at 10:30 a.m. The parish harvest supper will take place on Oct. 6 at 6 p.m., and will be followed by a hymn-sing.

The group decided to hold its annual Sugar Plum Bazaar on Nov. 16. The all-day event will begin at 11 a.m.

ST. JOHN AMBULANCE

Monday: Crusaders at 7 p.m. N-D No. 176 at 7:30 p.m., Miss T. Hopkins, divisional superintendent.

Wednesday: N-D No. 427 at 7 p.m., Mrs. T. Ackerman, divisional superintendent. N-D No. 210 at 8 p.m., Mrs. J. Mather, divisional superintendent. Cadet group No. 1 at 3:30 p.m., Mrs. T. Halme, divisional superintendent and Mrs. C. Rife, cadet nursing officer. Cadet group No. 2 at 5 p.m., Mrs. A. Halme, divisional superintendent.

DEAR ABBY . . .

'Dirty Old Man' Needs a Doctor

By ABIGAIL VAN BUREN



DEAR ABBY: I am interested in your reply to "DIRTY OLD MAN'S WIFE." You said, "He's sick. Get him to a doctor." I've known for years that my husband is "sick." It is so humiliating to sit in a restaurant with him while he flirts with the waitresses, or any woman sitting nearby whose eye he happens to catch. And when he stares at the young girls from their feet up, and then down again, I want to run!

I meet my friends away from my home because they won't come by if they know he's there. I have many worthwhile interests, such as music, gardening, books and church work, but, O, for a companion to grow old with!

Yes, I realize he's sick. But how do you get a man in his 60's to a doctor?

WISHFUL THINKING

DEAR WISHFUL: You can't call the men in the white coats and ask them to come and throw a net over him. But you can call your family doctor and tell him what you have told me. Together you can work out a scheme to get your husband to submit to a physical examination. The mental examination can be subtly worked in without arousing suspicion. There is help for your husband's illness (and it is an illness)—and it's more common than you think.

DEAR ABBY: Please help, quick. My 17-year-old daughter is very pretty and an honor student. Our home life has always been good, and she's had the best examples and upbringing. The trouble? She wants to visit a boyfriend who now lives 100 miles away. He would pay her train fare and put her up in a motel for the night.

She sees nothing wrong with this and calls me "an evil minded old hag" who doesn't trust her.

Abby, I do trust her, but I can't get through to her that there are dangers in a situation like this regardless of her innocent intentions, and 17-year-old girls just don't go off alone like that.

We don't know this boy, and know nothing of his family.

Am I being too strict? She says, "Everybody does things like that."

"EVIL MINDED OLD HAG"

DEAR HAG: Stick with your decision. The road to you-know-where is paved with good intentions.

DEAR ABBY: I've been married for 57 years. At that time, cut glass was the thing, and I received dozens of lovely pieces. I put them in my china closet and used them only on very rare occasions.

I have five daughters and 10 grandchildren. I gave them each their choice from my collection of cut glass, and still had many nice pieces left over, so when an antique dealer offered to buy them from me, I sold them.

One of my daughters critized me terribly for "selling" my wedding gifts. I felt that the money could be used to buy birthday gifts for my family.

Did I do wrong? I am 83 years old. Sincerely,

NO NAME, PLEASE

DEAR NO NAME: Sharper than a serpent's tooth (and a load of cut glass) is a thankless child. After 57 years, wedding gifts can be considered "antiques"—to be disposed of any way the owner wishes.

CONFIDENTIAL TO F AND L: Retaliation is for children. Two such "wrongs" could make a write-up.

Everybody has a problem. What's yours? For a personal reply write to Abby, Box 69700, Los Angeles, Calif., 90069 and enclose a stamped, self-addressed envelope.

For Abby's new booklet "What Teen-Agers Want to Know," send $1.00 to Abby, Box 69700, Los Angeles Calif., 90069.

NOW AT THE
MARGO BEAUTY STUDIO
In the Cadboro Village Shopping Centre



MISS JOANNEA
The MARGO BEAUTY STUDIO is pleased to have MISS JOANNEA on the staff at their CADBORO VILLAGE SALON. While young in years, MISS JOANNEA has had six years' experience in hairdressing and is well qualified in all phases of hair care. For an appointment with MISS JOANNEA, please phone 477-1869.
MARGO BEAUTY STUDIO
CADBORO VILLAGE SHOPPING CENTRE



PROTEIN PERMS
are excellent for fine, dry and difficult hair. A perming specialist (Dreena Smyth) has now joined our staff. We are having great success with the Protein Perms and they are unconditionally guaranteed to please you.
ANNAS TAYLOR BEAUTY SALON
1004 BROAD ST. (By Eaton's Car Park) 383-6015
NOTE: We are pleased to announce the return of Helen to this salon.



FOR PARTS AND SERVICE
CALL "T.T.S." 385-6783
SPECIALISTS IN COLOR TELEVISION SERVICING
TELE-TECH SERVICES LTD.
1202 WHARF ST.
385-6783

Woollens
Dress, Coat and Suit Weights
Imported from
France & Britain
at
London Silk
"DOWNTOWN"
1439 DOUGLAS STREET PHONE 382-1125



FORMAL RENTALS
For All Occasions
New Stock
Reserve Now
British Importers
Yates at Broad
386-1496

Step Lively! in
Better than Barefoot
COBBIES CASUALS
for
Town and Country
The casual shoe with built-in comfort and fit!
Always at
King's
1453 DOUGLAS

DISPENSING OPTICIANS
Established 1924



. . . bifocals are good but TRIFOCALS may be better . . .
Yes, your bifocals are fine for reading and distance, but there is an "uncovered" intermediate distance which makes Trifocals more useful and practical. Trifocals are especially recommended for office activities beyond the reading range.
Your Monostep Trifocals are easy to get accustomed to. Your optical prescription is **safe** in our hands.
Prescription Optical
FOUR LOCATIONS TO SERVE YOU
Where Prices Are Always Reasonable

ONE WEEK OF SAVINGS at MAISON GEORGES
There's more for YOU DOWNTOWN
September 16th - 21st



PERMANENT WAVES
WIGS - FALLS
HAIRPIECES
EYELASHES
BIG DISCOUNTS
Don't miss it!
WIGS, 100% Human Hair
All sizes, your choice of color.
HAND-MADE WIGS, from ..... $69.95 and up
MACHINE-MADE WIGS, for $48.98
FALLS
are so much fun, so beautiful to wear, so easy to handle. All colors. From ..... $24.88 and up
HAIRPIECES are ideal, inexpensive to own, so easy to wear. All colors. From $11.98
MAISON GEORGES COIFFURES LTD.
669 FORT
388-5585
726 HUMBOLDT
388-4532

Women

Editor: Pat Dufour

Canadian Woman Returns After Vietnam Service Disillusioned With Role in War-Torn Country

By ELIZABETH BENNETT

Claire Culhane's first impression of Vietnam was that it was the most beautiful country she had ever seen—greener than Ireland and with beautiful beaches.

As she approached Saigon, however, she saw "a great wide swath—a strip 20 miles long and 400 metres wide along Highway Four which has been cleared by United States bulldozers that can crumble buildings or jungles. Nothing will grow there for 10 years."

Six months later she left Vietnam, disillusioned with the project that had drawn her away from her Montreal home.

"As far as I'm concerned," she said during a visit to Victoria, "for a Canadian to consider going to Vietnam to aid in any way the civilian population today is simply to continue prolonging the agony of these people. To pretend to be caring for a people when my own country is profiting in sums of hundreds of millions of dollars annually from the sales of materials which are destroying those same people became a cruel farce in my eyes."

Mrs. Culhane is a medical records librarian. She went to Quang Ngai, 350 miles north of Saigon, as a hospital administrator with the Canadian Tuberculosis Hospital.

"The idea was that we would build and equip a hospital," she explained. "Then we would train the Vietnamese to operate the hospital themselves. It didn't quite work out that way.

"We had only been in operation two months when the Tet offensive took place. Even though we were not attacked at all, the South Vietnamese army occupied the hospital and used it as a firing base. We had to send the patients home."

Mrs. Culhane spent more time in the provincial hospital. "There I found 400 beds with approximately 700 occupants. The hospital was lacking in supplies of electricity and water. There is not enough water to wash a patient down before operating on him. A population of 15 million expected to be served by 150 Vietnamese doctors."

The first words she learned in Vietnamese were "I'm a Canadian, not an American," but Mrs. Culhane found she "had to recognize that I was part of the American presence."

"I had specified when I applied that I didn't want to be associated with the war effort," she explained. "I was assured by the Canadian external aid department that I wouldn't be."

The Americans seemed to have other ideas on the matter. "The day I decided to leave Quang Ngai the American in charge of the provincial hospital came rushing down to the plane and said, 'I hope you will change your mind when you get to Saigon and come back. We badly need people like you to get going again.' He seemed surprised when I pointed out, 'But I'm not working for you'."

Mrs. Culhane wants to return to Vietnam, preferably to Quang Ngai, but not while the war is on. "No one with white skin belongs there now. The Americans can't unite Vietnam; no outsider can. Only the people can do that and they haven't had a chance. The demarcation line was only meant to be temporary in the first place. It means nothing to the Vietnamese peasant. Neither does communism. All he knows is that he wants to live; that his belly hurts."

In Saigon Mrs. Culhane found the people "utterly degraded" by the American presence. "It is the degradation which happens with any people whose country is being occupied," she said, "but their own dignity shines through. They try to live their lives with great dignity and simplicity."

The silver-haired grandmother found the Vietnamese to be "a most industrious and intelligent people. The peasants work seven days a week, 12 hours a day. Tet is the only holiday in the year. When they are herded into refugee camps against their will because the Americans have decided to declare their hamlet a free fire zone they are most unhappy because they are not accustomed to doing nothing."

To Claire Culhane, Vietnam is more than a name and she is astonished at the lack of interest Canadians show in the war. "People get more excited about hippies dabbling their feet in the fountain," she said, referring to a newscast she heard while visiting her daughter in Vancouver.

"To those who state that it is impossible for Canada to take an independent position in Vietnam because the American economy owns 60 per cent of our industry and natural resources I would ask: Would they be prepared to wait until they own 100 per cent and the Vietnamese have to come to help us?"

Mrs. Culhane smiled at my incredulous look. "I have every confidence that the Vietnamese will win the war," she said.



Mrs. Claire Culhane, a medical records librarian from Montreal, describes her decision to leave Vietnam as "very difficult," but found her presence there "became a cruel farce."

Montague BRIDGMAN LTD
China · Crystal · Gifts
811 Government St. Phone EV3 082

OF PERSONAL INTEREST

To Attend Service

His Honor the Lieutenant-Governor and Mrs. John R. Nicholson will attend the service in Christ Church Cathedral on Sunday afternoon which will commemorate the Battle of Britain. The service is arranged annually by the Air Force Officers' Association.

Host Irish Visitors

The Vancouver Island Ladies' Field Hockey Association will be hosts to a team from Queen's University, Belfast, Northern Ireland, this weekend, who are here to play an exhibition game against a University of Victoria team today and another exhibition game against the Oak Bay Ladies' Field Hockey Club on Sunday.

Following today's game, the visitors were guests at a tea held in Uvic's Student Union Building. An address of welcome was given by a member of Uvic's physical education department.

Following Sunday's game, the Oak Bay Ladies' Field Hockey Club will give a tea at the Victoria Racquet Club. Miss Margaret Smith, vice-president of the VILFHA, will give the address.

This is the first time an overseas University team has sent a field hockey team to tour Canada.

From Scotland

Mr. and Mrs. W. Hamilton of Galashiels, Scotland, and Mr. Hamilton's sister, Mrs. W. Murray, Prestonpans, Scotland, are currently visiting the home of their brother-in-law and sister, Mr. and Mrs. W. S. N. Glover, 808 Intervale Avenue. They are accompanied by a third sister, Mrs. Janet Nicholson, North Battleford, Sask.

House Guests

Mr. Ronald Howe and Mr. Harry Howe, both of Vancouver, are in Victoria as the guests of Mr. and Mrs. Denis Poelzer, 512 Joffre Street. They arrived last Sunday and are considering making Victoria their home.

Singers Celebrate At Party

The City of Gardens Chapter of Sweet Adelines Incorporated recently held a Come-As-a-Hippie party at the West Burnside Road home of Mr. and Mrs. R. M. Cartwright. The party was arranged to celebrate the group's first anniversary.

President Mrs. W. J. Birch welcomed guests. These included Mrs. J. Farmer, Dinosaur Valley Chapter, Drumheller, Alta., and Mr. and Mrs. A. Knight of Chinook Winds Chapter, Calgary. Mr. Knight is the director of the chapter.

During the evening, games, swimming and barbershop harmony, led by director Mrs. P. Raike, was enjoyed.

Prizes for the best costumes and form of entertainment were won by Mrs. D. Jefferson, Mrs. E. Blunt and Mrs. M. Cartwright.

Mrs. J. Galbraith convened the barbecue supper which was served.

A highlight of the evening was the singing of old-time barbershop favorites by the Fourdoras Quartet.

Still Working

SAINT JOHN, N.B. (CP) — Mary Louise Northrup of Kingston and Mrs. Charles Boudreau of Edmundston are celebrating their 100th birthdays this year.

Both received congratulations from Queen Elizabeth and Prime Minister Trudeau. And both continue to work for the Red Cross.

FUNERAL PIECES from $5
BAILEY ORCHIDS
479-1777

RAYMOND



PERM SALE!

Featuring our highest quality wave
Sale Ends September 28th
Take advantage of this wonderful saving!

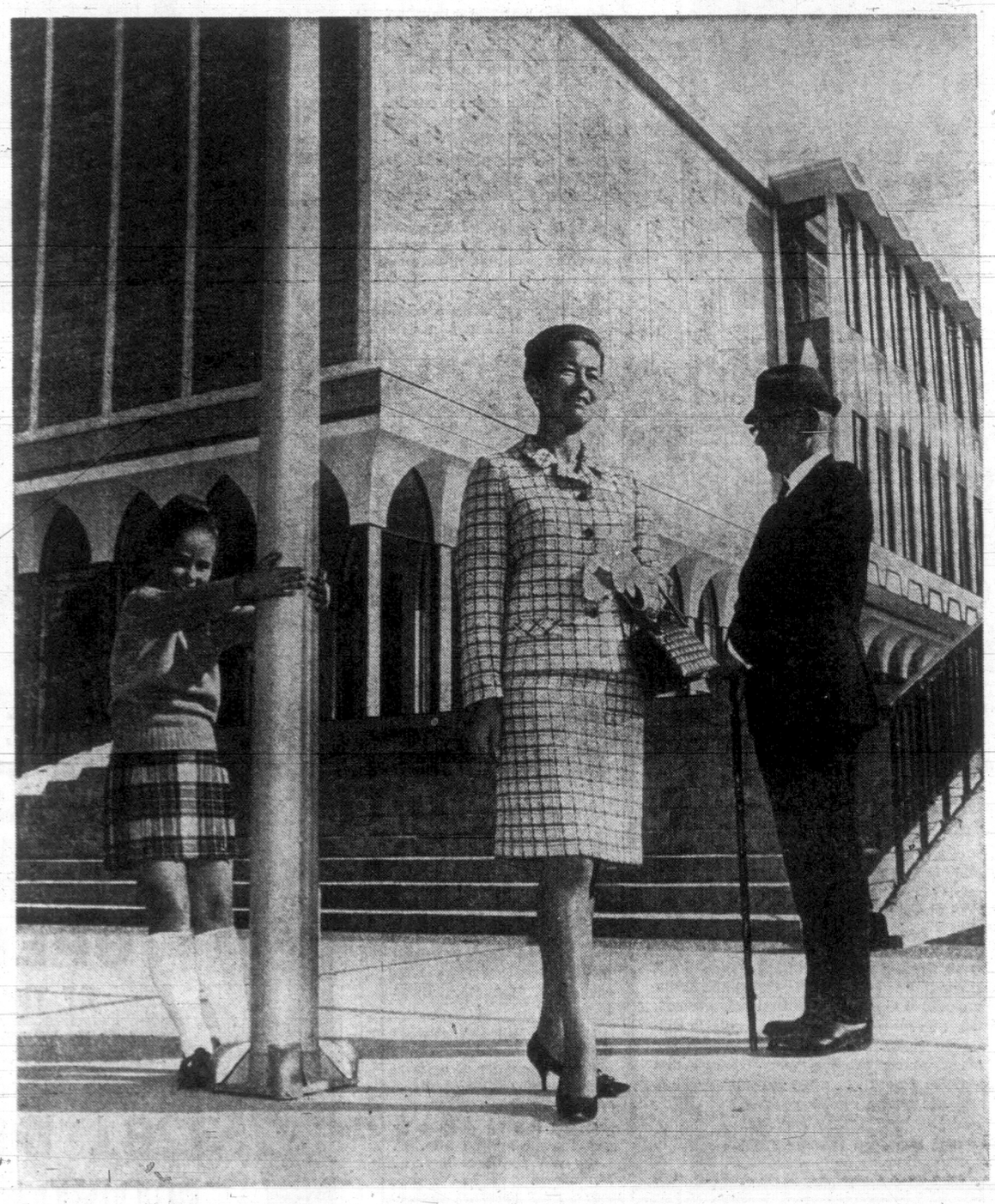
Woodward's Raymond Salons 2nd Floor

Use Your Charge Plate

Glamour Wigs, Wiglets and Falls for Fall Fashion Fun . . . Enquire at our lovely Salons, compare our low prices now!

W & J Wilson Ltd. Introduce a New World of Feminine Fashion for Fall 1968!

Background chosen by our photographer is a new 1968 landmark, the distinctive Provincial Museum in Heritage Court.



Wilson's spacious Ladies' Department has ushered in the newest of fashions from around the world! They are elegant, set-to-the-season . . . designed to lead any lady distinctively into fall. These style leaders are here for your own selection, your inspection of every perceptive fashion point.

Suit Illustrated — tailored in Dublin by Jack Clarke. Bold checks in pink, green, navy, white. 100% Pure Wool, featuring exquisite hand tailoring. Jacket is classic, tailored style. Skirt is A-line with front pocket detail.

STORE HOURS: 9 a.m. to 5:30 p.m. Monday through Saturday

W&J WILSON
VICTORIA VANCOUVER
NANAIMO

1221 Government St., at Trounce Alley Phone 383-7177

OPEN LETTER TO PRESIDENT DE GAULLE . . . . . QUERIES DIFFERENCES IN AMALGAMATION METHODS

Do Frenchmen Have the Edge on Successful Federation Finesse?

By MAUREEN DUFFUS

Again, M. le President, you have put your agile mind to the problem of Canada.

There are those who say you have again put your indiscreet foot in your mouth, but it is clear that you are concerned about our future, firmly believing that federations joined together are often put assunder.

Sometimes, though, it is hard, M. le President, to follow your darting mind. One had been led to believe, for example, that France was not always the one great happy nation she is today, standing before the world with such magnificent unity of thought and purpose.

An early historian has mentioned that all Gaul divided into three parts was, but one can dismiss this division. It is unlikely that the three parts were ever known as federations.

But perhap you will point out that this only proves your point, since all three parts were a species of federated state (known as a province) belonging to Rome. And everyone knows the Roman empire came to a sticky end after a few centuries of unpopular federating around Europe.

On the other hand, there is the puzzle of the years when Gaul became France.

It is generally understood that there were a number of small federations known as feudal domains, which had a tendency to attack each other in uncivilized fashion and annex each other for varying lengths of time.

Over the years there were all those chaps called Louis or Henry or Charles of Valois or Navarre or Bourbon, all skirmishing around and amalgamating and distintgerating for such a long time before a shrewd Louis tucked them all under his splendiferous wings at Versailles.

This would appear to indicate that various groups can be persuaded to enjoy being joiners under optimum conditions. By this time Champagne had joined the club, which might have helped.

Also, from the inspiring example of French history, we see another method of amalgamation. A Charles (or was it a Louis?) married a northern heiress, thus bringing Brittany into the fold.

Then, as you may recall, a Louis married the widow of another Charles to keep Brittany united to France, even though he had to divorce his first wife who was a daughter of another Louis.

This system was not a large success however, when numerous Bonapartes married various European royals. Naples, for instance didn't federate very successfully.

But do you think, M. le President, that with skillful handling there is a way in which annexation by marriage could be applied to our case?

I cannot at the moment think of a suitable dynastic marriage for our leader, but you might keep it in mind, remembering that there would be no need for a sordid divorce.

It is not possible to follow the whole course of French history looking for clues as to why a group of feudal states should successfully form themselves into a nation, while a federation of English and French Canadians is deemed by you to be doomed to failure.

In fact it becomes more puzzling if one considers that a section of your homogeneous nation joined the club as late as the mid-nineteenth century, when Louis Napoleon backed a winner in an Italian war and annexed Nice and Savoy as a little reward for himself.

But perhaps you do not regard these people of the Midi who speak such impure French as truly integrated. Merely liberated.

To sum up, M. le President, there are certain aspects which back up your assertion that "the concept of a federation is not always good or practical, involving as it does the compulsory association of peoples who were sometimes very different and not at all in favor of federation":

1. The Province of Gaul broke away from a compulsory but unsatisfactory association with Rome after a trial period lasting less than 600 years.

2. Attempts by Germany to federate with France were not looked upon with favor by Frenchmen, and did not succeed.

3. Events in Indo China and Algeria proved the impracticability of federating with colonials.

Nevertheless there is the indisputable fact that Savoyards, Bretons, Normans, Burgundians and assorted independencies, not to mention Franks and Gauls, Vikings and Visigoths, and earlier (if the Encyclopaedia Britannica is to be believed) Iberians, Ligurians, Celts, Germans and Latins, eventually federated to become France.

The above-mentioned British publication, which you may not consider reliable, attributes this to the "extraordinary power of assimilation of the French race which rapidly dissolves them (foreigners)."

Are you, in your efforts to dissuade modern day federations from peristing in their attempts to unify themselves into nations, trying diplomatically to point out that only the French are endowed with this happy ability to assimilate and dissolve?

Such depth of perception, cher M. le President, combined with your never-ceasing concern with the problems of your friends in Canada, must gain you the unstinted admiration of anyone astute enough to follow your interesting deductions.

In concluding with my most respectful wishes, M. le President, may I add my hope that a clarification of your penetrating analyses will follow soon, so that we may all understand why it is foolish of us to perist in our 200-year-old Anglo-French amalgamation when your own country has continued to amalgamate in a rather bloody way since Caesar's day.

THE BETTER HALF By Bob Barnes



"We were roughing it in the mountains, but had to come back when his hot water bottle sprang a leak."

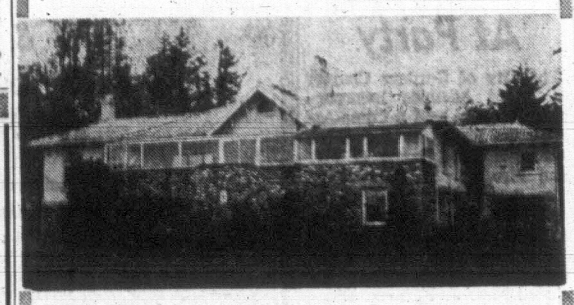
VICTORIA TRAVEL CLUB
MIRACLE BEACH
Wednesday, Sept. 18th
We leave at 9:00 a.m. for this autumn drive up the Island Highway via the Malahat, Nanaimo and Courtenay, where a stop will be made for lunch (extra), then on to see this well known resort at MIRACLE BEACH. We expect to return between 6:00 and 7:00 p.m. —$8.00
Annual Membership Fee: $1.00
For Reservations Please Ring 388-5978
HELEN S. EDWARDS
51 Marlborough Street

THE MONTESSORI SCHOOL
NURSERY KINDERGARTEN PREPARATORY
Directress Marian Thomas (Montessori Diploma)
Jean Thomas, Christine Bramley } ASSOCIATES
3775 Duke Road R.R. 1, Victoria, B.C. Tel. 478-3594

EATON'S

The Care-Free Set-Free Wig
R&M Living Wig
Needs no salon care—so easy to style
You can do it Yourself in an Instant!
- Weighs only 2 oz.
- Hand washable
- With a flick of a brush you can completely restyle it
- Colourfast
- Non-allergenic
- Will not droop in rainy weather
- Comes in over 40 beautiful natural shades . . . all factory guaranteed.
Included with your wig is a personal cut and styling to suit your individual needs. Our stylists Anita Cullen and Sheila Kitch are fully qualified to give you professional, personal, R&M wig service . . . from correct colour to suitable styling. To keep your Living Wig in like-new condition, we recommend reconditioning twice a year. A cost that amounts to about 50c a week . . . when you think about it, that's quite a saving! Come see for yourself.
Wig Salon, Dept. 204, Floor of Fashion

Distinguished! Distinctive!
RENT-A-TUX
Complete formal wear. Finest style, measured for weddings, etc., to suit YOU and keep you looking your finest.
Price & Smith
652 Yates Street 384-4721

Heatherbell Gardens
REST HOME

A gracious country estate rest home set in beautiful gardens and lovely walks. Excellent nursing care and food. Only 10 miles from Victoria.
This is an unsolicited advertisement inserted by a very satisfied guest.
478-4913

SENSIBLE WEDDING PRICES
BAILEY ORCHIDS
479-1777

DOES YOUR TREASURED FURNITURE SHOW SIGNS OF WEAR?
And is it in desperate need of Refinishing and Repair?
Please contact us . . .
We'll give it "The Best Of Care"
★ FINE CRAFTSMANSHIP GUARANTEED ★
for free estimates call
ALPHA FINISHERS 568 Alpha St.
Bus.: 383-5521 Res.: 479-3640

September Sale
Studio
HOME KNITTING MACHINES
Model SK 303
Single-bed, 200-needle
Automatic, Portable Knitter
Regularly $219.95
September Price $178.50
Victoria Yarn Barn
849 Fort St. 385-9841

Tea and Sale This Wednesday

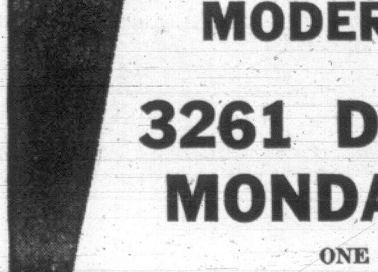
The Regal Club of Coronation Court, Order of the Amaranth, will hold a tea this coming Wednesday from 2 to 4:30 p.m. in the Bay's Douglas Room. Proceeds have been earmarked for the Heart Fund.

Mrs. M. Hill will convene the tea and Mrs. May Groves will be in charge of a home cooking stall. Mrs. J. Meiss will handle door receipts.

Guests will be greeted by grand royal matron Mrs. E. Little and president Mrs. H. M. Finbow.

EATON'S Beauty Salon
FINESSE in the PERMANENT class . . . our pedigreed Poochy coif

Saucy and appealing as a lovable little French poodle, it practically needs no setting. First you have your hair clipped short, short, short . . . by our scissor wizards; then count on carefree curl after curl, thanks to
HELENE CURTIS' FINESSE DUCHESS WAVE
Beauty Salon, Fifth Floor, Dial 382-7141
Call or come in . . . No Appointment Necessary


PAGE THE CLEANER
IT'S HERE
PAGE
THE CLEANER ANNOUNCES THE
OPENING
OF THEIR NEW
MODERN PLANT
at
3261 DOUGLAS ST.
MONDAY, SEPT. 16
ONE BLOCK NORTH OF THE MAYFAIR SHOPPING CENTRE

382-9191

Come, Bring Money, Bennett Tells Spain

Premier Bennett has asked the Spaniards to come back to this coast for a new round of exploration.

This time, he told the Spaniards in meetings at Madrid, they should look into industrial activity and the possibilities of joint-ventures in the resources field.

This was the gist of a telegram received here Friday from Deputy Travel Industry Minister Ronald Worley who is accompanying Mr. Bennett on his current European tour.

Mr. Worley said the premier conferred with officials of Spain's departments of industrial development, economics, foreign trade and tourism and met with the head of the Bank of Spain.

He was presented with old maps and drawings dating from the days when Spanish explorers visited this coast.

"He accepted them in the name of the province and invited Spanish businessmen to rediscover the province in an industrial and economic way," Mr. Worley wired.

"Tourism is Spain's largest industry and arrangements were made for an exchange of travel agents and travel writers," he added.

ORCHID CORSAGES
from 2.50
BAILEY ORCHIDS
479-1777

W. H. GREGORY, L.R.S.M.
Teacher of Voice
384-8711
Studio, 1009 Richmond Ave.
(Member R.M.T.A.)

YOU'LL GET BETTER SERVICE
Vacuum cleaners, floor polishers, all small appliances. Expert knowledge and advice without obligation. All leading brands. No better prices anywhere! Money-back warranty on all purchases, new or used, plus personal service!
AT A.B.C. electric APPLIANCE Parts & Service Specialists
A. B. C. ELECTRIC
821 Fort Street 382-7221

HAIRDRESSERS IN DEMAND!
ENROLL NOW!
FINAL CLASS FOR '68
COMMENCES OCT. 7
Prepare for the future by starting your hairdressing career now.
Pacific Coast Beauty School Ltd.
William and Mary Dutton, Owners
1119 Fort Street, Victoria, B.C.
Phone, write, wire or call in person
382-9543
NEW! Now we can arrange financing of your tuition.

Woodward's PRESENTS
Fashion Carousel



Fashion Show at the McPherson Playhouse
Monday, Sept. 23rd.
8 p.m.
Sponsored by
Kinnette Club of Victoria
Tickets available from
Mrs. J. McNeill
477-6011
Mrs. A. Vickery—386-1066

Tuesday, Sept. 24th
8 p.m.
Sponsored by
Omicron Chapter, Beta Sigma Phi
Tickets available from
Miss D. Poole
384-8212
Miss P. Prince
479-5895

Tickets will also be available in ladies' wear, cashier. Main Floor.
Fashions by Woodward's

Board Balks At Hydro Access Bid

Four members of the Greater Victoria Water Board Friday balked at first bid offer from B.C. Hydro for a right of way across the district's watershed.

The right of way is required to get power lines in to the new Jordan River hydro plant under construction.

But Hydro want to go through watershed lands and pay for the privilege after the line is built.

Chief Water Commissioner Ron Upward said the proposal was "most unusual."

Mayor Hugh Stephen, chairman of the board, took a harder line.

"Any decision we make this morning, lacking a quorum, will have to be ratified by the full board," he said. "But I think that we can say right now that they will not get the right of way on this basis. It is an entirely unacceptable principle."

The below-quorum board decided to inform Hydro of its stand and await developments.

Some 51 acres of land and a $250,000 price are involved.

New UBC Head Here Monday For Two Speeches

Dr. F. Kenneth Hare, 49-year-old president of the University of British Columbia, will be in Victoria Monday for two speaking engagements.

The renowned geographer and meteorologist will address the alumni of UBC and the University of Victoria in Holyrood House at 12:30. He will also speak to the University Extension Association at the Uvic campus at 8:30 p.m.

Dr. Hare, formerly master of Birkbeck College of the University of London, England, was installed as UBC president in June.

He is known for his research in meteorology and climatology in the Canadian Arctic and Labrador-Ungava region. He is also the only man to have served simultaneously as honorary president of the Association of American Geographers and as president of the Canadian Association of Geographers.

He was chairman of the department of geography and meteorology of Montreal's McGill University and served as its dean of arts and science from 1962 until 1964.

Seattle Lawyer May Visit Here Near Month End

Jerome Farris, a Seattle lawyer involved in slum clearance and youth problems, didn't make it to Victoria this week. Invited to address a Junior Chamber of Commerce meeting on the Negro struggle for rights, he was fogged in at Vancouver Airport.

Jaycee Brian Small said today Mr. Farris returned to Seattle the next day, but will attempt to visit the club later this month. The date for his visit will probably be the 25th, Mr. Small said.

The club may also allow the public to attend the meeting to hear Mr. Farris' speech. A number of telephone calls were made to the club office prior to the lawyer's planned visit, Mr. Small said.

He was invited to Victoria in response to a recent visit by three militant Black Panthers of Seattle, to Victoria.

Victoria Diocese Appoints Priests

Rev. Richard Caldwell, administrator of St. Joseph's parish of the Roman Catholic diocese of Victoria, has been appointed associate priest at Holy Family Parish, Port Alberni.

Rev. Joseph Jackson is to be chancellor of the diocese of Victoria and administrator of St. Joseph's parish, Victoria.

Rev. Andre Dion has been appointed to the parish at Port Hardy.

Engagements and Weddings

Engagements



Haynes—Burnett

Mr. and Mrs. T. E. Haynes, 2815 Parkview Drive, are pleased to announce the forthcoming marriage of their only daughter, Nola Elizabeth, to Mr. Robert E. Burnett, son of Lieutenant-Commander and Mrs. E. Burnett, Fairfield Road, Duncan. The wedding will take place Saturday, October 12th, 1968, at 8:30 p.m. in Centennial United Church. Reverend Travis will officiate.



Read—Johnson

Mr. and Mrs. W. E. L. Read, 1940 Ernest Avenue, are pleased to announce the forthcoming marriage of their daughter, Donna Dolores, to Mr. Clifford L. Johnson, youngest son of Mrs. L. F. Johnson and the late Mr. Johnson. The wedding will take place Friday, October 4th, 1968, at 7 p.m. in Redeemer Luthern Church, Langford. Reverend A. F. Ottke will officiate.

Tribe — Peace

Mr. and Mrs. John B. Tribe, 4511 Pachena Place, are pleased to announce the forthcoming marriage of their elder daughter, Kathleen Mary, to Mr. Jeffrey Ralph Peace, eldest son of Mr. and Mrs. Ralph J. Peace, 2294 Shady Creek Road.

The wedding will take place on Saturday, October 5th, 1968, at 7:30 p.m. in St. Michael's and All Angels Church. Reverend W. E. Greenhalgh will officiate.

Coalston — Pietrzykowski

Mrs. G. M. Coalston, 1145 Fairfield Road wishes to announce the forthcoming marriage of her only daughter, Frances Gertrude, to Mr. Leonard Alexander Pietrzykowsid, eldest son of Mr. and Mrs. Alexander Pietrzykowski, 1494 Stroud Road.

The wedding will take place Saturday, October 12th, 1968 at 8 p.m. in Christ Church Cathedral, Victoria. The Very Reverend Dean Brian Whitlow will officiate.

Wright — Aitchison

Mr. and Mrs. W. G. Wright, 3287 Whittier Avenue, are pleased to announce the engagement of their daughter, Judith Louise, to Mr. Roger Clark Aitchison, son of Mr. George Aitchison, 2933 Graham Street and the late Mrs. Marjory Aitchison, Hamilton, Scotland.

The wedding will take place September 28th, 1968, at 7:30 p.m. in Centennial United Church, Reverend Travis officiating.

Terry — McQuillin

Mr. and Mrs. John Terry, 2655 Avebury Avenue, wish to announce the forthcoming marriage of their daughter Barbara Keers, to Mr. John William McQuillin, son of Mr. and Mrs. William McQuillin, 1189 Highrock Place.

The wedding will take place, Saturday, October 5, 1968 at 7:30 p.m. in St. Matthias Church. Reverend Canon J. Rogers will officiate.

Politano — Ward

Mr. and Mrs. F. Politano, 3815 Wilkinson Road are pleased to announce the forthcoming marriage of their only daughter Catherine Vicki to Mr. Kenneth Douglas Ward, eldest son of Mr. and Mrs. H. K. Ward, 1137 Hollis Road.

The wedding will take place Saturday, October 12, 1968 at 3:00 p.m. in St. Aidan's United Church, Victoria, B.C.







Shaw—Tutti

Lieutenant-Commander E. P. Shaw, R.C.N. (Rtd.) and Mrs. Shaw, Miller Road, Duncan, B.C., announce the engagement of their elder daughter, Susan Ann, to Mr. Tit Dan Tutti, younger son of Mr. and Mrs. Nikolaf Tutti, 6250 Cypress Street, Vancouver, B.C.

The wedding will take place Saturday, October 26th, 1968, at 2 p.m. in St. Peter's Anglican Church, Quamichan, with Reverend R. A. Sansom officiating.

Cromack — Reid

Mr. and Mrs. Albert E. Cromack, 822 Mann Avenue wish to announce the forthcoming marriage of their eldest daughter, Nancy Jeanne, to Mr. Robert Elton Reid, eldest son of Mr. and Mrs. Elton Reid, 3831 Craigmillar Avenue.

The wedding will take place Saturday, October 19th, 1968, at two o'clock in St. Christopher's Anglican Church, corner Carey and Tillicum. Reverend P. W. Isles will officiate.

Walsh — Blunt

Mr. and Mrs. R. T. Walsh, North Wales, Great Britain, are pleased to announce the forthcoming marriage of their eldest daughter, Lesley June, to Mr. Kenneth John Blunt, son of Mr. and Mrs. E. J. Blunt, Mark Lane, Willis Point, Victoria.

The wedding will take place Saturday, October 5th, 1968 in St. Paul's Church, Esquimalt at 3:00 p.m. Reverend J. A. Roberts will officiate.

Ainsworth — Boland

Mr. and Mrs. J. C. Ainsworth, 6270 Springlea Road, wish to announce the forthcoming marriage of their elder daughter, Lorraine Mae to Mr. Bruce Sinclair Boland, son of Mr. and Mrs. H. G. Boland, 437 Ker Avenue.

The wedding will take place Saturday, September 28th, 1968 at 7:30 p.m. in The Church by the Lake, Pat Bay Highway.

Chettleburgh — Carpenter

Mr. and Mrs. Terence Chettleburgh of Savary Island, announce the forthcoming marriage of their daughter, Ann Kathleen, to Mr. John Gilbert Carpenter, son of Mr. and Mrs. Raymond Carpenter of Campbell River.

The wedding will take place October 12th, 1968 at 2 p.m. in St. Patrick's Catholic Church, Campbell River.



Weddings



Atherton—Hartman

A lovely wedding took place on August 17th, 1968, at 7:30 o'clock in Glad Tidings Church, when Reverend E. A. Hornby united in marriage Corrie Hartman, daughter of Mr. and Mrs. J. J. Hartman, to Mr. Robert William Atherton, son of Mr. and Mrs. Herb Cooper.

Given in marriage by her father, the bride wore a floor-length gown of white peau d'elegance with a lace coat. Her chapel bouffant scalloped veil was held by a petalled glittering flower. She carried a bouquet of Talisman roses. The attendants, Mrs. Ann Richmond, Mrs. Martha Wade, Mrs. Joanne Richmond and Miss Cobie Hartman wore identical gowns of tangerine orange. Mr. Robin Harris attended as best man and the ushers were Messrs. Clinton Richmond, Paul Wade and Jerry Atherton. Following a reception at the Red Lion Motor Inn, the happy couple left on their honeymoon to California.



Harris—Davidson

Cordova Bay United Church was the setting for the wedding of Heather Suzanne, elder daughter of Mr. and Mrs. R. H. Davidson, 5069 Lochside Drive, and Mr. Russell Brian Harris, son of Mr. and Mrs. W. R. Harris of North Vancouver. The double-ring ceremony took place August 24th, 1968, at 2:30 p.m. with Reverend L. D. Wallwork officiating.

Given in marriage by her father the bride was radiant in a floor-length gown of French Chantilly lace over taffeta, which was accentuated by a scoped neckline and slightly belled sleeves. Stephanotis highlighted her veil of silk illusion and she carried white chrysanthemums and stephanotis.

For "something old" the bride wore a gold bracelet, which had belonged to her great aunt. Maid of honor, Miss Carolyn Tanner, and bridesmaid Miss Lynn Davidson, sister of the bride, wore short dresses of lime green Indian silk in the same style as that of the bride. In their hair they wore tiny sprays of gypsophylla and they carried bouquets of yellow marguerites and gypsophylla. Mr. Rod Harris acted as best man for his brother, and Messrs. Lorne Mackie and Rob. Fiddes ushered the guests.

After the ceremony a reception was held in the garden at the home of the bride's parents. Mr. Huph Aylmer proposed the toast to the bride. For her going-away outfit the bride chose a coat-dress of French cotton jacquard in yellow and white, accessorized with a white straw hat and yellow shoes and handbag. The happy couple left for a honeymoon at Long Beach on Vancouver Island. On their return Mr. and Mrs. Harris will make their new home in Vancouver where the groom will complete his studies in the Faculty of Medicine at U.B.C.

Rates for publication of Wedding or Engagement notices, with or without pictures, available on request from the Advertising Department. (Special forms to assist you in writing copy also available.) Copy for weekend editions should be in the Victoria Press office no later than 5 p.m. the Wednesday prior to publication date.

BUSINESS OFFICE OPEN
8 a.m. to 5:30 p.m., Monday to Friday
(Closed Saturday and Sunday)

Boak — Haddock

ST. Mary's Anglican Church, Oak Bay, was the setting for a lovely double-ring ceremony August 24th, 1968, Reverend R. O. Wilkes united in marriage Clarice Elaine Haddock, only daughter of Mr. and Mrs. J. Courtney Haddock, Victoria, and Mr. Eric Michael Boak, only son of Mrs. Eric E. G. Boak of Victoria and the late Commander Boak and great-great-grandson of Captain W. H. McNeil of the historic S. S. Beaver. The church was beautifully decorated in all white theme with tall standards of carnations, snapdragon and gladioli. Lily of the Valley, tied with white ribbon, marked the guest pews. The tall, dark bride who was given in marriage by her father was a picture in her traditional white floor-length gown of Sonesta re-embroidered silk ribbon on lace forming the fitted empire bodice and full angel sleeves. The slim skirt was accented with a detachable court train cascading from the shoulders. A floral coronet in French velvet and seed pearls held a hand rolled veil of silk illusion. Her beautiful pendent bouquet was created of white single gladioli with a yellow sweetheart rose in the centre of each gladioli. The bride wore her great-great-grandmother's ring as a talisman. The bride was preceded up the aisle by her five attendants, Miss Shirley Hastings, maid of honor of Vancouver; Miss Dianne Boak, sister of the groom, Miss Beverly Bacon, Mrs. Ray Elford of Vancouver and Mrs. Bruce Mantell. All were gowned alike in floor-length, lime green peau d'elegance styled on princess lines with self covered buttons down the front, rounded neckline and cap sleeves. Their bouffant headpieces of two shades of blending greens and shoes en tone. They carried star burst burst bouquets of yellow centred white shasta mums tied with ribbon en tone. Mr. John Cannon of Vancouver was best man. The ushers were: Mr. Ray Elford, Mr. Douglas King of Vancouver; Mr. Ronald McMicking; Mr. Darcy Haddock, brother of the bride. Dr. L. L. Ptak proposed the toast to the bride while 250 guests enjoyed the beautifully decorated Victoria Golf Club in its yellow and white color scheme.

The bride's table was covered with a delicate lace cloth centred with a three-tier wedding cake, white tapers and silver candelabra. Mr. David L. Lawson was master of ceremonies and Miss Erica Boak, the groom's youngest sister had charge of the bride's book. Mrs. W. E. Haddock of Vancouver, grandmother of the bride and Mrs. E. W. Boak, grandmother of the groom attended the wedding. The bride and groom left on a honeymoon to Harrison Hot Springs and Washington. The bride's going-away outfit was a short fitted jacket over a slim skimmer dress in misty taupe silk. A cream tone ruffle encircled a high jewel neckline and long fitted sleeves. A cream tone, velvet hat picture hat and cinnamon corsage of orchids complemented the costume. They young couple will make their future home in Vancouver.

Out-of-town guests were: Miss Shirley Haddock, Mr. and Mrs. Bruce Haddock, Mr. and Mrs. W. Gutteridge, Mr. and Mrs. W. Lyall, Mr. and Mrs. W. C. Haddock, Miss Marcia Lundy, Mrs. John Boak, Miss Mitzi Heed, Miss Kurley Berar, Mr. Rick Griffiths, Mr. Gordon Annand, Mr. Roy Passmore, all of Vancouver; Mrs. John Sutherland, Guelph, Ontario; Mrs. Leslie Ayers, Seattle; Mr. and Mrs. J. R. Hatch, Santa Monica, California; Miss Leslie Wishart, Campbell River.

Livingstone — Floyer

A quiet wedding took place August 24th, 1968, at 3 p.m. in the Christadelphian Church, when Mr. Arthur Bird united in marriage Lena Violet Clive Floyer, daughter of the late Major and Mrs. Clive Justice, to Mr. John Barron Livingstone, son of the late James Livingstone. The bride who was given in marriage by her brother, Mr. Clive Justice was lovely in a navy and white wool frock with matching toque. She carried an heirloom Bible overlaid with white heather. Mrs. N. Gretchen, daughter of the groom was matron of honor; she wore a forest green gown with soft black feather hat and corsage of pink carnations. Mr. Ernest Bird was groomsman.

A family reception was held at the home of Mr. and Mrs. Robin Justice. Mr. and Mrs. Livingstone will reside on Kelly Road, Colwood, Victoria.

Constantineau — Pearce

A pretty wedding took place August 24th, 1968, at St. Joseph's Church when Reverend R. Caldwell united in marriage Leona Patricia, youngest daughter of Mr. and Mrs. Leonard Pearce, 3114 Harriet Road, Victoria, to Mr. Larry Constantineau, son of Mr. and Mrs. Edward Constantineau, Cranbrook, B.C. Miss Elaine Desjardines acted as bridesmaid. Mr. Ron Deschamps was groomsman. Guests were ushered by Messrs. Bruce and Rick Constantineau, brothers of the groom.

A small family reception was held at the home of the bride's parents. The young couple will reside in Vancouver.



Crosby—Bos

Reverend C. L. Streight officiated at a double-ring ceremony in the Cadboro Bay United Church on September 7th, 1968, at 7:30 p.m., when Thea Albertha, daughter of Mr. and Mrs. F. Bos, exchanged marriage vows with Mr. Harry Richard Crosby, son of Mr. and Mrs. D. Crosby.

Given in marriage by her father, the bride was radiant in a floor-length belled gown of white organza with alencon lace en train overskirt. Her cathedral-length veil of silk illusion tulle was caught into a crescent of organza petals and she carried a cascading bouquet of deep pink princess roses. Maid of honor, Miss Betsy Bos, sister of the bride, and bridesmaids Misses Ria Koome and Wilma Bos, were attired in identical gowns of centennial pink peau d'elegance styled in belled skirts and long sleeves complemented with entone crescent headpieces and white carnation bouquets.

Best man was Mr. Neil Crosby, brother of the groom, and Messrs. Bill Verwyk and Frank Bos ushered the guests.

The reception and dance was held at the Royal Oak Women's Institute Hall. Mr. P. Wams proposed the toast to the bride.

For her going-away outfit the bride chose a two-piece bone suit of silk and wool trimmed with a pearl mink collar. A matching fur hat, brown leather accessories, and a corsage of golden roses completed her ensemble.

Bonner — Young

St. Luke's Anglican Church was the scene of a wedding ceremony Saturday, August 3rd, 1968, at 2 p.m. when Jean Margot Young and Mr. Kenneth Ralph Bonner, were united in marriage. Archdeacon C. E. F. Wolff officiated for the daughter of Mr. and Mrs. Victor Young of Victoria, and the son of Mr. and Mrs. Ralph Bonner of Cobble Hill.

The bride, given in marriage by her father, was radiant in a floor-length gown of white silk organza. Guipure lace encircled the high jewel neckline and lilly point sleeves and cascaded down the slim sheer cage. A tiny juliet cap held a full cathedral veil of silk illusion encircled in matching lace. Her bouquet was of Princess roses, stephanotis and ivy. The bride was attended by Mrs. Barbara Lamb, as matron of honor, and bridesmaids, Miss Sandra Bonner, sister of the groom, and Miss Susan Devine, of Edmonton. They wore identical floor-length gowns of sea green peau d'elegance fashioned in empire style with hairpieces and bouquets of mauve feathered chrysanthemums and ivy.

Best man was Mr. James Fraser. Messrs. Frank Bonner, brother of the groom, and Murray Holmes, cousin of the bride, ushered the guests. Summer flowers decorated the Oak Bay Beach Hotel for the reception that followed. Toast to the bride was proposed by Mr. L. H. Noble, a close family friend. Telegrams of good wishes were received from Yorkton, Saskatchewan, Aberdeen, Scotland; and Islamabad, Pakistan. For their honeymoon trip to California and Mexico, the bride chose an Irish linen suit, in a deep pink shade complemented by white accessories and a corsage of white rosebuds. The newlyweds will make their home in Victoria.

Kerr — Sowler

A pretty wedding took place August 3, 1968, at 6 o'clock in Christ Church, Brampton, Ontario, when Reverend R. J. Payton united in marriage Judith Anne, elder daughter of Mr. and Mrs. William Sowler, 546 Latoria Road, Victoria, to Mr. James Morris Kerr, son of Mr. and Mrs. Harold Kerr, Ormstown, Quebec. The bride, given in marriage by her father, was attended by Mrs. Sandi Jeffries. Mr. Lawrence Carss was groomsman and Mr. Norman Kerr ushered the guests. After the ceremony a reception was held at Ridge Lake Farm.

The bride and groom left on their honeymoon to Ottawa. On their return they will reside on Ridge Lake Farm, Malton, Ontario, where Mr. Kerr is manager.

Crosby—Bos

Reverend C. L. Streight officiated at a double-ring ceremony in the Cadboro Bay United Church on September 7th, 1968, at 7:30 p.m., when Thea Albertha, daughter of Mr. and Mrs. F. Bos, exchanged marriage vows with Mr. Harry Richard Crosby, son of Mr. and Mrs. D. Crosby.

Given in marriage by her father, the bride was radiant in a floor-length belled gown of white organza with alencon lace en train overskirt. Her cathedral-length veil of silk illusion tulle was caught into a crescent of organza petals and she carried a cascading bouquet of deep pink princess roses. Maid of honor, Miss Betsy Bos, sister of the bride, and bridesmaids Misses Ria Koome and Wilma Bos, were attired in identical gowns of centennial pink peau d'elegance styled in belled skirts and long sleeves complemented with entone crescent headpieces and white carnation bouquets.

Best man was Mr. Neil Crosby, brother of the groom, and Messrs. Bill Verwyk and Frank Bos ushered the guests.

The reception and dance was held at the Royal Oak Women's Institute Hall. Mr. P. Wams proposed the toast to the bride.

For her going-away outfit the bride chose a two-piece bone suit of silk and wool trimmed with a pearl mink collar. A matching fur hat, brown leather accessories, and a corsage of golden roses completed her ensemble.

Sampson — Chatterton

Sharlie, daughter of Mr. and Mrs. George Chatterton, was married on August 24th, 1968, to Michael, son of Mr. and Mrs. Reginald Sampson, Midland Drive. Reverend R. O. Wilkes, assisted by Canon Jack Rogers, conducted the double ring service in St. Michaels and All Angels Church on West Saanich Road., at 2 p.m. The bride, given in marriage by her father, wore a gracefully simple gown created by her bridesmaid, Wendy Burrell. It was fashioned of three layers of silk organza over a silk undersldrt, white lace daisies circled the round neck. The long loose sleeves finished likewise at the wrists and the lace flowers trimmed the complete hemline. A full length silk veil fell from a coronet. She carried a bouquet of rosebuds and stephanotis. The bride was attended by her sister, Valerie, as maid of honor; Miss Christine McCleave of Halifax, and Miss Wendy Burrell. They wore floor-length gowns of pale pink cotton with lace inserts. Their bouquets were miniature replicas of the bride's.

The groom's brother, John, was best man. Mr. Peter Terry and Mr. Peter Chatterton were ushers. Mrs. Robert Clelland played the organ. The wedding reception took place at the home of Mr. and Mrs. George Burrell, 2760 Burdick Avenue. Mr. Burrell, godfather of the bride, proposed the toast. Sharlie chose a navy blue and white crepe suit for going away. A white picture hat, red and white corsage and red purse completed her smart ensemble to leave with Michael for Hawaii.

Linnell — White

The marriage is announced between Isobel Joyce White, daughter of Mr. and Mrs. Herbert R. White, 2683 Orchard Avenue, Victoria, and Spec. 4 Stuart John Linnell, son of Mr. and Mrs. John S. Linnell, 1550 Hampshire Road, Victoria. The ceremony was performed in St. Andrew's Presbyterian Church Vestry at 4 p.m., September 9, 1968, by Dr. J. L. W. McLean.

The bride, given in marriage by her father, was lovely in a gown of white peau de sole, with lace overdress, her headpiece of white silk roses and mink matching the spray on the prayer book she carried.

Bridesmatron Mrs. Sandra Binks, sister of the bride wore matching yellow gown and headpiece. Best man was Mr. Mark Banfield of Victoria.

A wedding supper at Holyrood House followed where Mr. Larry Binks, brother-in-law of the bride, proposed the toast. The newlyweds left for a trip on Vancouver Island.

386-2121 CLASSIFIED WANT ADS 386-2121

BOX REPLIES

All replies to private box numbers available from 8:00 a.m. to 6:00 p.m., Monday to Friday, inclusive.

OFFICE HOURS

Classified Counter, 8:00 a.m. to 6:00 p.m. Business Office, 9:00 a.m. to 5:30 p.m., Monday to Fridays, inclusive.

CLOSED SATURDAY

TELEPHONE HOURS

8:00 a.m. to 8:00 p.m., Monday to Saturday, inclusive.

CLASSIFIED COPY DEADLINES

Regular classified advertisements may be placed at the counter, 8 a.m. to 6 p.m., on the day prior to publication, Monday to Friday, inclusive, by telephone 8 a.m. to 8 p.m., Monday to Saturday, inclusive.

All classified semi display copy must be in the possession of Victoria Press Ltd., 2631 Douglas Street, by 4 p.m. on the day prior to publication, with the exception that copy for Monday Times must be in by 4 p.m. Friday.

FULL COVERAGE CLASSIFIED RATES

80c per line per weekday; 86c per line for three consecutive days; $1.53 per line for six consecutive days. $1 minimum charge on advertisements placed by telephone. Minimum advertising two lines only. Contract rates on application.

(Above Rates apply to British Columbia only.)

Birth Notices, $2 per insertion.

In Memoriam Notices, Cards of Thanks, Death and Funeral Notices, not exceeding 12 lines, $2.93 first insertion and $2.05 subsequent insertions. Each additional line 30c daily.

Births, Deaths, In Memoriam Notices, Cards of Thanks not accepted by telephone.

SUBSCRIPTION RATES

Wherever carrier service is maintained, $2.25 per month.

Single copy sales price: 10 cents daily; 15 cents Saturday.

By mail, Canada and British Commonwealth, one year, $21; six months, $11; three months, $6; single month, $2.25; U.S.A., Australia and Foreign, $3.25 per month (Weekend) Saturday only, Canada, $7 per year; U.S.A., Australia and Foreign Countries, 20c per copy or $10 per year.

Authorized as second-class mail, Post Office Department, Ottawa.

Members Audit Bureau of Circulation.

TERMS OF PUBLICATION

The Victoria Press Ltd. shall not be liable for non-insertion of any advertisement beyond the amount paid for such advertisement.

In the event of an error occurring, the liability on Victoria Press Ltd. shall not exceed the charge for the space actually occupied by the item in question.

All claims on error in publication shall be made within 12 hours thereafter and if not made shall not be considered. No claim will be allowed for more than one incorrect insertion nor for errors not affecting the value of the advertisement.

All estimates of cost are approximate. Advertisers will be charged with space actually used.

All advertising copy will be subject to approval of the Victoria Press Ltd., who reserve the right in its sole discretion to classify, reject or insert copy furnished.

While every endeavor will be made to forward replies to box numbers to the advertiser as soon as possible, we accept no liability in respect of loss or damage alleged to arise through either failure or delay in forwarding such replies however caused, whether by negligence or otherwise.

CIRCULATION REPRESENTATIVES

Duncan, Chemainus—
P. J. Rogers 746-6181

Lake Cowichan—
P. Edwards 749-6771

Nanaimo—
R. Lakey ..... SK 3-2766

United States Representatives
SHANNON & CULLEN, INC.
New York, Chicago, Detroit, Cleveland, Atlanta, San Francisco, Los Angeles.

DUNCAN BUREAU

262 Station Street (Hamilton Electric Building). Office and telephone hours: 1 p.m. to 5 p.m., Monday to Friday, inclusive.

PHONE DUNCAN 746-6181

CLASSIFIED SERVICE FOR DUNCAN COWICHAN VALLEY CHEMAINUS RESIDENTS

Classified Ads phoned in to our Duncan office 746-6181 before 3:30 p.m. will appear in the following day's papers

PHONE DIRECT 386-2121 TO PLACE YOUR CLASSIFIED AD

NOTICE OF COPYRIGHT

Full, complete and sole copyright in any advertisement produced by Victoria Press Ltd. is vested in, and belongs to, Victoria Press Ltd.; provided, however, that copyright IN THAT PART AND THAT PART ONLY of any such advertisement consisting of illustrations, borders, signatures or similar components which is, or are, supplied to Victoria Press Ltd. by the advertiser in the form of engravings, matrices, casts, etc., and incorporated in said advertisement shall remain in and belongs to the advertiser.

1 BIRTHS

ARGIERI—Born to Mr. and Mrs. P. F. Argieri, 3951 Rainbow Street, Victoria, at St. Joseph's Hospital, on September 10, 1968, a daughter; a sister for Tony, Alberto and Marco. Many thanks to Dr. Felix and St. Joseph's maternity staff.

BECKER—Born to Bruno and Phyllis Becker, 2747 Graham Street, Victoria, at St. Joseph's Hospital, on September 10, 1968, a son, Christopher James, 7 lbs., 2½ ozs., a brother for Curtis.

JAMES—Born to Willa and Donald James, 616 Apollo Rd., Richardson, Texas, on September 12, 1968, a son; a brother for Chad.

McCLUNG—To Pte. and Mrs. D. J. McClung (nee Ann Brunett) of Fairfield Street, Duncan, B.C., on September 10, 1968, a son, William Dallas, an 8 lb. 8 oz. brother for Tommy and Robin at Cowichan District Hospital by Dr. Wilson.

THOMAS — To Mr. and Mrs. Wayne Thomas (nee Frances Wightman) 22 Grenfell Heights, Grand Falls, Newfoundland, on Aug. 20, 1968, a daughter, Cynthia 9 lbs. 7 ozs.

5 DEATHS AND FUNERALS

CHAMPION—In Victoria, on Sept. 12, 1968, Mrs. Mary Frances Champion, of 31 Wellington Ave., aged 56 years, born in Seattle, Wash., and a resident of this city for the past 50 years. She is survived by her loving husband, William, at the residence; 1 son, William Michael; 2 daughters, Mrs. C. M. (Patricia) Salmon and Miss Janet Dale Champion, all of Victoria; her father, Thomas Francis Monaghan, and a sister, Miss Phylis Monaghan; 2 brothers, Robert, of Victoria, and Thomas, of Vernon, and 10 grandchildren.

PRAYERS will be offered in McCall Bros. FLORAL CHAPEL, Johnson and Vancouver Sts., on Sunday, Sept. 13, at 8 p.m. MASS will be celebrated in St. Andrew's Cathedral, Blanshard at View, on Monday, Sept. 16, at 10 a.m. Interment at Royal Oak Burial Park. (Flowers gratefully declined. Those so desiring may contribute to the Cancer Society, P.O. Box 202, Victoria.)

HAWKINS — At North Battleford, Sask., on Sept. 11, 1968, Mrs. Ada Jane Hawkins, aged 85 years, widow of Henry, formerly of 496 Davida St., and a resident of Biggar, Sask., for 4 years. She leaves 2 sons, Henry and Albert, of Biggar.

Graveside services will be held at Royal Oak Burial Park on Monday, Sept. 16, at 1 p.m., Rev. O. L. Foster officiating. McCall Bros. Funeral Directors in charge of arrangements.

HAUFF—In Victoria on September 12, 1968, Mr. Jack Hauff, aged 78 years, born in Germany, resident of Victoria since 1913, residing at Becher Bay for the past 31 years. He leaves four brothers and one sister in Germany and a niece in New York.

Funeral services will be held in McCall Bros. FLORAL CHAPEL, Johnson and Vancouver St., on Tuesday, Sept. 17, 1968, at 3:15 p.m., Rev. J. E. Bergbusch officiating. Interment in Royal Oak Burial Park.

JENKINS—Passed away after a lengthy illness, on September 11, 1968, Mr. Francis W. Jenkins, age 88 years. Born in Bristol, England and had been a resident of Victoria, B.C. since 1883, residing at 788 Dominion Road. Survived by his sons, Wilfred, Prince Rupert, B.C., and James, Kamloops, B.C.; daughters, Mrs. Flora Polson, Mrs. W. J. (Frances) Tucker; brothers, Fred, Syd and Bill, of Victoria, B.C.; sisters, Mrs. B. (May) Jones, Port Angeles, Wash., Mrs. Myrtle Rowe, Surrey, B.C.; 13 grandchildren, 29 great grandchildren.

Services will be held in the Sands Mortuary Limited "Memorial Chapel of Chimes" on Monday, September 16, 1968, at 1:00 p.m. Interment in Hatley Memorial Gardens.

INDEX TO WANT AD HEADINGS

Classification	No.
Acreage for Sale and Wanted	156
Announcements	14
Antiques	85
Apartments to Rent, Furnished	128
Apartments to Rent, Unfurnished	129
Apartments Wanted	130
Apartments and Suites for Sale	135
Auto Body and Painting	109
Auto Repairs and Service	108
Auto Financing and Insurance	110
Bands, Musicians and Orchestras	33
Bicycles	66
Births	
Boats and Marine	80
Building Supplies	61
Burial Parks	13
Business Opportunities	145
Business Opportunities Wanted	146
Business Personals	40
Business Services and Directory	36
Cards of Thanks	8
Cars for Sale	100
Cars and Trucks Wanted	112
Chicks, Poultry, Hatching Eggs, Supplies	91
Church Page	200
Coming Events and Meetings	15
Convalescent and Rest Homes	123
Cottages, Campsites, Summer Resorts	117
Country Homes and Properties	151
Duplexes to Rent	131
Dancing	43
Deaths, Funerals and Lodge Notices	5
Education	42
Exchange Real Estate	147
Farms for Sale and Wanted	158
Farm Implements	71
Female Help Wanted	26
Florists	12
Foreign Import and Sports Cars	101
Fuel	60
Funeral Directors	10
Furniture	62
Garden Supplies	74
Gulf Islands Properties	159
Halls, Warehouses, Offices to Rent or Wanted	137
Heavy Equipment and Machinery	70
Hotels	116
Housekeeping Rooms to Rent	125
Housekeeping Rooms Wanted	126
Houses to Rent, Furnished	132
Houses to Rent, Unfurnished	133
Houses Wanted to Rent	134
Houses for Sale	150
In Memoriam	
Listings Cancelled	148
Listings Wanted	149
Livestock and Supplies	92
Lost and Found	20
Male Help Wanted	21
Male or Female Help Wanted	25
Marriages	3
Miscellaneous for Sale	82
Miscellaneous Wanted	87
Miscellaneous to Rent	86
Monumental	11
Mortgage Loans and Insurance	141
Motorcycles	65
Moving and Hauling	115
Musical Instruments	63
Music Teachers	63A
New Car Directory	99
Parts, Accessories	107
Personal Loans	140
Personals	39
Pets and Supplies	90
Places to Visit	16
Professional Services	37
Property for Sale	154
Property Wanted	155
Restaurants	18
Revenue Properties	144
Revenue Properties Wanted	143
Room and Board	120
Rooms to Rent	121
Rooms Wanted	122
Situations Wanted (Female)	30
Situations Wanted (Male)	29
Situations Wanted (Male or Female)	31
Sporting Goods	79
Stoves and Furnaces	67
Swaps	84
Teachers Wanted	27
Tires	105
Timber	61
Tools and Equipment for Rent	73
Tourist Accommodation	119
Travel	38
Trade Schools	32
Trailers and Trailer Parks	113
Trucks	106
TV, Radio Sales and Service	64
Up-Island Properties	157
Wanted to Borrow	142
Wanted to Buy, Houses	153
Wanted to Rent, Miscellaneous	87
Waterfront Properties	152

5 DEATHS AND FUNERALS

MARSHALL — Suddenly in Victoria on September 13, 1968, Mr. James Charlie Marshall, aged 76 years of 3123 Admirals Rd. Born in Belfast, County Antrim, Ireland, resident here since 1945, formerly of Turtleford, Sask., where he farmed for many years. He is survived by his wife, Ethel; 2 daughters Mrs. Kathleen Watson of Victoria and Mrs. Dorothy Kadyschuk of Ladner; 2 sons, Isaac James of Sidney, B.C. and Thomas Sanderson of Victoria; 12 grandchildren; one great-granddaughter; 4 brothers, George and Isaac in Ireland, Robert in North Battleford and Jack in Turtleford; also a sister Kathleen of Turtleford, Sask.

Funeral services will be held in McCall Bros. FLORAL CHAPEL, Johnson and Vancouver Sts. on Monday, Sept. 16 at 3:15 p.m., Pastor R. Upton officiating. Interment at Royal Oak Burial Park.

ORR — Suddenly at Duncan, B.C., Sept. 13, 1968, George Gavin Orr, in his 98th year. Born at Belfast, County Down, Ireland. Well known and respected resident of Shawnigan Lake since 1919. Veteran of the First World War, 1915-19, awarded the Belgium Croix de Guerre, member of Royal Canadian Legion, Malahat Branch No. 134. Survived by his loving wife, Irene.

Graveside services will be held at St. John's Anglican Churchyard, Cobble Hill, B.C., Monday Sept. 16 at 2:00 p.m. with Rev. C. R. Day officiating. Flowers gratefully declined, donations may be made if so desired to the B.C. Heart Foundation, 629 View St., Victoria. Hirst Funeral Chapel, Duncan, in care of arrangements.

PAINTER—At Victoria, B.C., on Sept. 12, 1968, Frederick Victor Painter, aged 78, a native son of this city. He is survived by 2 sons, Howard A., Victoria, and Stanley A. Painter, 885 Falkland Rd., with whom he resided; 2 daughters, Mrs. J. (Myrtle A.) Drysdale, and Mrs. I. (Marilyn J.) Fowler, Victoria, and 9 grandchildren. He was predeceased by his wife, Henrietta Catherine in 1959, and a son, Melville V., in 1942.

Funeral service Monday, at 1:30 p.m., in HAYWARD'S FUNERAL CHAPEL, 734 Broughton St., Rev. John Watson officiating. Interment in Royal Oak Burial Park. Supervised parking adjoining the chapel.

REDMAN—Mary Catherine, at Vashon, Wash., on September 9, 1968, in her 97th year. A well known artist in oils and china painting, she taught for many years in Victoria prior to taking up permanent residence in the United States. Born in Parry Sound, Ontario, of United Empire Loyalist ancestry, she was the first white teacher assigned by the government to live and teach on the Ojibwa Indian Reserve at Shawanaga, Ontario. Mrs. Redman is survived by a son, John L. LeHuquet, two grandchildren, Dr. John R. LeHuquet and Mrs. Robert F. Sails, (Jacqueline), three great grandchildren, John Blais and Cynthia Joan LeHuquet, and Jennifer Susan Sails, all of Victoria, and sister, Mrs. A. S. Elliott, also of Vashon. Cremation in Seattle, Wash., with a memorial service on Sunday, September 29, 1968, at Vashon Baptist Church.

RHODES—Helene T. von Haarer of 9 Fairwood Road, Madison, N.J., wife of Frederick H. Rhodes and sister of Isabel Kirkwood von Haarer of Nanaimo, British Columbia.

Requiem Communion Service at the Grace Episcopal Church, Chapel of All Saints, Madison, on Monday, September 16, at 8:15 p.m. Flowers gratefully declined, memorials may be made to the Grace Church Memorial Fund.

SAUNDERS—At the residence, 2758 Dunlevy St., on Sept. 13, 1968, Dr. Leslie Gale Saunders, aged 72 years, born in Hamstead, England, and resident here since 1961. He leaves his wife, Jessie Scott (Janet) Saunders, at the residence; 2 brothers, Kenneth, of Welwyn, England, and Max, of Ipswich, England; 2 nephews in England. He was educated at Highgate School, England, and was a retired professor of the University of Saskatchewan.

Funeral services will be held in McCall Bros. FLORAL CHAPEL, Johnson and Vancouver Sts., on Monday, Sept. 16, at 2:15 p.m., Rev. Dr. R. King officiating, followed by cremation. (Flowers gratefully declined.)

SMITH—At the Veterans' Hospital on September 11, 1968, Mr. Digby Ramsay Smith, age 57 years. Born in Winnipeg, Manitoba and had been a resident of Victoria for the past 9 years, residing at 417 Vancouver Street. Survived by his wife and sister in Vancouver, B.C. The late Mr. Smith served with the Fort Garry Horse during the Second World War.

Service will be held in the Sands Mortuary Limited "Memorial Chapel of Chimes" on Monday, September 16, 1968, at 10:00 a.m., Padre Douglas Kendell officiating. Cremation.

SOWERBY—On Sept. 9, 1968, at Victoria, Lawrence W. Sowerby, aged 82 years, of the Kiwanis Villa, Cook St. Survived by 2 daughters, Marjorie, in England, and Betty, in Victoria, and 4 grandchildren. He served with the Royal Naval Air Service during the First World War.

Funeral Monday, at 10 a.m., in HAYWARD'S FUNERAL CHAPEL, 734 Broughton St., Rev. Elsie Tingley officiating. Cremation.

WHITE — Pearl, beloved wife of Raymond White of Galt, Ontario, in her 46th year, died suddenly on the train at Jasper, Alberta, September 10. Survived by her parents, Mr. and Mrs. George Harvey; sister, Mrs. R. (Blanche) Krul; brother-in-law and 2 nieces at Windsor, Ont.; sister-in-law to Mr. and Mrs. M. L. Augustine; 2 nieces, nephews and other relatives in Victoria and Vancouver.

Funeral services at the Morris Funeral Home, 11 a.m., Friday, in Windsor, Ontario.

WILLIAMS—Sept. 10, 1968, Geraldine May, beloved wife of Edmond (Ned) Williams, 501 St. Andrews St., West Vancouver, B.C. Survived by 2 sons, Duff of Toronto, Stephen, West Vancouver; 2 daughters, Miss Jeanette, and Deirdre, West Vancouver; 1 sister, Patricia Holden, Victoria; 3 brothers, Jack, Vancouver, B.C., Richard, and David of Victoria, and one grandchild.

Funeral services were conducted in the Burrard Funeral Chapel, North Vancouver, B.C., Thursday, Sept. 12, 1968, at 2 p.m., followed by cremation.

8 CARD OF THANKS

We wish to extend our heartfelt thanks for the many acts of kindness, messages and cards of sympathy, and floral offerings received in the sad loss of our daughter and son, Janice and Pat Graydon. Special thanks to the pallbearers, Rev. Foster and Sands Funeral Chapel of Heather.—Mr. and Mrs. J. A. Schmidt and family, Mr. and Mrs. P. J. Graydon and Terry.

9 IN MEMORIAM

T. FRANK ROGERS — Who passed away Sept. 15, 1967.
Oh what would I give to clasp his hand,
His dear kind face to see,
To hear his voice, to see his smile,
That meant so much to me.
His spirit has fled his suffering O'er,
At our gatherings he will join us no more.
— Ever remembered by his loving wife, Marjorie, his family, brothers and sisters.

10 FUNERAL DIRECTORS

THOMSON & IRVING
Funeral Chapel
Est. 1906. Formerly of Winnipeg
A Dignified and Understanding Service at Moderate Cost.
PRE-NEED AT NEED
SHIPMENTS
1625 Quadra St. Phone 384-2612

10 FUNERAL DIRECTORS

McCALL BROS.
Funeral Chapels
1400 Vancouver Street
388-4465 — 388-4466 — 388-4467
Recommended by so many in every neighborhood for dignity, service and moderate cost . . . McCall Bros.

SUNDAY

CHAMPION, Mrs. Mary Frances PRAYERS, 8:00 p.m. — FLORAL CHAPEL.

MONDAY

CHAMPION, Mrs. Mary Frances MASS, 10:00 a.m.—ST. ANDREW'S CATHEDRAL.

HAWKINS, Mrs. Ada Jane GRAVESIDE SERVICE, 1:00 p.m. —ROYAL OAK BURIAL PARK.

SAUNDERS, Dr. Leslie Gale 2:15 p.m.—FLORAL CHAPEL.

MARSHALL, Mr. James C. 3:15 p.m.—FLORAL CHAPEL

TUESDAY

HAUFF, Mr. Jack 3:15 p.m.—FLORAL CHAPEL

TO BE ANNOUNCED

SMITH, Mr. Frederick Charles

YOUR COMMUNITY CHAPELS

SENSIBLE PRICES

SANDS MORTUARY LTD.
Memorial Chapel of Chimes
Victoria, B.C. 383-7511

SANDS CHAPEL OF ROSES
Sidney, B.C. 656-2932

SANDS CHAPEL OF HEATHER
Colwood, B.C. 478-3821

Established 56 Years

HAYWARD'S CHAPEL
"A GOLDEN RULE SERVICE"
386-3505
734 Broughton St.
A. W. FRANCIS W. H. HAYWARD

CHAPLIN'S FUNERAL CHAPEL
Kindness — Courtesy — Service
1155 Fort 384-5512

11 MONUMENTAL

MORTIMER'S
MONUMENTAL WORKS
ESTABLISHED 1877
"The Finest in Craftsmanship"
633 David Street 383-6421

STEWART MONUMENTAL WORKS LTD., Monuments since 1896
1408 May Street 384-3452

12 FLORISTS

BALLANTYNE'S
COMPLETE FLOWER SERVICE
384-0555 900 Douglas St.

15 COMING EVENTS AND MEETINGS

BACK AGAIN

CHARITY BINGO
K.P. HALL
723 CORMORANT
SAT., SEPT. 14, 7:30 P.M.
20 GAMES $1 (Inc. 1 Card)
EXTRA CARDS 25 CENTS
5 FOR $1
ALWAYS GOOD PRIZES
(2 Games Pay $50 Each)
BONUSES AND DOOR PRIZES
5 EXTRA GAMES
25 CENTS A CARD
PROCEEDS IN AID OF V.C.T. CHILDREN CHARITIES

ELKS
CHARITY BINGO
7:30 P.M.
SATURDAY, SEPTEMBER 14
EAGLES HOME
757 VIEW ST.
20 GAMES — ADMISSION $1
6 CARDS FOR $2 (INC.)
5 EXTRA GAMES, 25c CARD

V.I. THOROUGHBRED BREEDERS
YEARLING TOUR
Sunday, Sept. 15—$2.50 per person
Refreshments included
"Visit the farms—
See next year's winners"
Bus Reservations
382-7614 (days) 652-1567 (eves.)

JUNIOR KENNEL CLUB OF VANCOUVER ISLAND starts fall term Sat. Sept. 14. For children 10-16 interested in learning how to handle and care for their dogs. Registrations at St. Stephen's Hall off Mt. Newton Cross Rd. at 10 a.m. For information 656-5487 or 652-2364.

INTERESTED IN FASHION? Spend a delightful evening watching Fashion Carousel at the McPherson Playhouse Mon., Sept. 23 at 8 p.m. Sponsored by the Kinnette Club of Victoria. All proceeds will go to the Kinnette charity. Fashions by Woodwards, tickets $1.00. Phone 477-3931, 477-6011 or 382-5870.

BINGO
GORGE ROAD HOSPITAL
WED., SEPT. 18, 8 P.M.
TICKETS 50C. MONEY PRIZES

OLD TIME DANCE
Lake Hill Hall, 3880 Quadra. Saturday 9-12, $1. Columbian Orchestra.

DANCE SAT. 30-UP CLUB, VICtoria Ballroom, 1600 Gov't St., 9-12, $1.25. "Wes Morris." All welcome.

BUY — SELL — RENT

Through Classified, your most effective advertising media. The rates are reasonable. Phone 386-2121.

16 PLACES TO VISIT

WEST COAST TRAILS
Spectacular circular tour to PORT RENFREW this Sunday. See the rugged beauty of the west coast and scenic Cowichan Valley. Bus leaves Patnce News, 929 Govt. St. 10 a.m., back 6 p.m. 478-2973, $5.

20 LOST AND FOUND

LOST: PARTIAL DENTURE between Coach and Four Restaurant and Empress Hotel August 17. Finder please call collect Burlington, Wash. 757-7311. Reward.

LOST: 2 WALLETS CONTAINING large sums of money, drivers license, children's birth certificates. 382-1003.

LOST—THURSDAY EVENING AT The Bay, lady's prescription glasses, royal blue frames. Urgently needed. Reward. 652-2567.

FOUND, GREY AND WHITE short haired, 6 to 7 month cat. Pensburst. CPL 383-6190 and 384-9692.

A BLACK ZIPPER WALLET, pensioners, lost in The Bay. Personal papers badly needed. Return to 274 Superior St. 384-6530.

LOST — GINGER STRIPED CAT, about 11 years, in vicinity of Linden Ave. to Oak Bay Ave. Answers to "Ginger." 386-3507. Reward.

LOST—LADY'S WATCH ON VIEW St., between Quadra and Blanshard. Reward. 386-3879.

LOST: THURS. $20, MUCH needed by young family. Reward. 615 Kent Rd. 479-5166.

LOST: 2 LARGE BRASS KEYS ON a ring within 10 blocks of Jubilee Hospital. Reward. 385-2814.

LOST YOUR PET? HOMES wanted, found. SPCA. 383-0514.

21 MALE HELP WANTED

DRAUGHTSMAN
required for
Department of Public Works
VICTORIA

Salary: $465, rising to $563 per month, or $502, rising to $607 per month, depending on qualifications.

In the Architects' Design Division to prepare, under direction, complicated drawings and specifications for minor alterations and renovations to all occupied provincial Government Buildings.

Applicants must be Canadian citizens or British subjects with Secondary School Graduation, including Mathematics 12, or equivalent and specializing in draughting subjects; an excellent knowledge of draughting techniques; seven years' experience, including several in architectural draughting; ability to work under pressure and to supervise.

Candidates with five years' experience, including three years in type of draughting described, may be appointed at lower salary range quoted. Obtain applications from the Civil Service Commission of British Columbia, 544 Michigan Street, VICTORIA, and return by September 25, 1968.

COMPETITION NO. 68-498A

VILLAGE OF MASSET
QUEEN CHARLOTTE ISLANDS, B.C.

WATER TREATMENT PLANT OPERATOR

A man interested in a career in public utilities is required in November 1968 for the duties of OPERATOR AND MAINTENANCE MECHANIC for the water treatment plant presently under construction.

PAY ACCORDING TO EXPERIENCE AND ABILITY

Reply on or before Monday, 23 Sept. to order No. 877-8-2

CANADA MANPOWER CENTRE
VANCOUVER, 125 E. 10th AVE.
Miss J. Jackson, 872-7431
VICTORIA, 1415 VANCOUVER ST.
Mr. G. Costain, 385-6711

VANCOUVER ISLAND BRANCH MANAGER

Commonwealth Savings Plan Ltd. requires an experienced sales manager or qualified salesman, preferably knowledgeable in the savings certificate, investment fund or life insurance field, to take over exisiting established accounts and to expand sales force.

Commonwealth offers a full range of financial services and has recently introduced a new type life insured, guaranteed saving and investment plan which is an entirely new concept in the field.

This opportunity allows wide scope and attractive earnings for the right man.

Prestige office and full fringe benefits.

Please reply with full resume, in writing, to Mr. R. H. Long, Commonwealth Savings Plan Ltd., 562 Burrard Street, Vancouver, B.C.

TECHNICIAN TRAINEE
REQUIRED FOR RENAL ANALYsis unit. Grade 12 education essential. Preference given to applicants with background and particular interest in Chemistry and Physics. 6 months training period with salary of $284 per month. Starting salary as trained technician $451 per month. Application forms available until 5 p.m. Sept. 18, 1968, at the personnel office Royal Jubilee Hospital, Victoria, B.C.

MAN INTERESTED IN WORKING with young people. The work will require a variety of activities, sports programs, weekend camping trips, programming activities for youth during school holiday time. Some weekend work and evening work required; salary $345 to $425 per month. Write Victoria Press, Box 279, giving age, experience, interest.

PART-TIME EMPLOYMENT AS A Militiaman with the Canadian Scottish Regiment. Earn while you learn skills as an infantryman, radio operator and driver. Recreation facilities, shooting and weekend training exercises. Possible full-time employment and travel next summer for those who join now. Apply any Thursday night or Saturday morning. Bay Street Armoury.

PART-TIME EMPLOYMENT AS A militiaman with the Canadian Scottish Regiment. Earn while you learn skills as an infantryman, radio operator and driver. Recreation facilities. Shooting and travel next summer for those persons who join now. Apply any Thursday night or Saturday morning. Bay Street Armoury.

MAJOR TRUST COMPANY REquires a young man for accounting dept., 5-6 years' business experience with bank or financial institution essential. Reply in own handwriting only, giving full details, age, education, experience, references and salary desired to Victoria Press, Box 274.

WANTED, 3 ALERT, AMBITIOUS boys, ages 11-13, for corner newspaper sales work. Guaranteed profits, bonuses. Opportunity for advancement to those who qualify. See Mr. Phillon, Victoria Press Wholesale, 1215 Broad St. after 3 p.m.

SALES AND SERVICE
GREATER VICTORIA AREA
A nationally known financial institution offers a 2-year training period. $500-$600 monthly, fringe benefits. Rapid promotion potential. Reply to Victoria Press, Box 295.

MANAGEMENT OPPORTUNITY in hotel business. Alert, aggressive, man 25 to 35, typing essential, willing to serve trainee period leading to management opportunity. Victoria Press, Box 254.

APPRENTICE IN JOB PRINTING, should know composition and Heidelberg, union scale. Good working conditions. Apply Nanaimo Printers Ltd., 75 Victoria Crescent. Phone 754-2411.

NAVAL RESERVE
Has openings for young men 18-25. Also need ex-Regular Bosn and Med A.B. or LS. Contact Recruiting Office, HMCS MALAHAT, Mon. and Thurs. 7:30-9:30 P.M., 386-3281.

CLEAN, CONSCIENTIOUS YOUTH wanted for bakery. Must be interested in this line of work. 6 p.m. starts. Victoria Press, Box 251.

21 MALE HELP WANTED

PUBLIC HEALTH INSPECTOR
for the
CITY OF VICTORIA HEALTH DEPARTMENT

Salary Range $577-702 per month.

To perform responsible inspection and regulatory duties in maintaining high standards of public health in the City of Victoria and other assigned areas. To ensure compliance with municipal by-laws, provincial acts and regulations and to promote good public health practices in and around residential, commercial and industrial buildings or establishments. Considerable public contact is required in performing the necessary duties and tact is of the utmost importance.

Applicants should have Junior Matriculation or its equivalent, together with extensive courses in training in public health and possess a Certificate of Public Health Inspection as issued by the Canadian Public Health Association.

Applications in writing, stating age, experience, qualifications and telephone number, or on a form provided in the Personnel Department, will be received by the Personnel Director, City Hall, not later than 12 Noon, Monday, September 23, 1968.

PROVINCE OF BRITISH COLUMBIA
has openings for
MAPPING ASSISTANTS
VICTORIA

Salary — $465, rising to $563 per month.

As a mapping compiler in the Photogrammetric Section of the Lands Service, to operate photogrammetric equipment, including Multiplex and Kelsh Plotters and A7 Autograph etc.; related duties;

Applicants must be Canadian citizens or British subjects with Secondary School graduation, including Mathematics 12 or equivalent draughting training and several years' related experience.

Obtain applications from the Civil Service Commission of British Columbia, 544 Michigan Street, VICTORIA, and return, NOT LATER THAN September 25, 1968.

COMPETITION NO. 68-687.

ROYAL BANK

We have several openings for ambitious, mature young men between the ages of 20-25 who are interested in pursuing a challenging banking career, leading to management positions. Previous business experience will be carefully evaluated but in the final analysis initiative and a strong desire to succeed will be the most important criteria in selecting candidates. Salary commensurate with qualifications and experience. Our employment officer will be conducting interviews in Victoria on Thursday, September 19th, and for further information or an appointment, please contact Mr. G. W. Barlow, assistant manager-administration, The Royal Bank of Canada, 1108 Government Street, Victoria, B.C.

CONSUMER FINANCE
Transamerica Financial

The consumer finance division requires men to spearhead extensive growth plans in Western Canada. Positive outlook, personal initiative, interest in working with people, and a result getting record are requirements. Experience in the consumer finance field an asset. The challenge is great, the opportunities unlimited. The training, salary and benefit programs are excellent. Apply in person or in writing, stating job and background to:

C. Hernblad,
Transamerica Financial Corporation,
Room 210,
1207 Douglas St., Victoria.

GOVERNMENT OF CANADA

See posters at the Post Office. Canada Manpower Centre or Public Service Commission. Apply immediately on form 367-401, to the Public Service Commission, 535 Thurlow St., Vancouver 5, B.C.

ASSISTANT SUPERINTENDENT, INDIAN AGENCY
Circular No. 68-V-741
$6,561-$7,813
Dept. of Indian Affairs and Northern Development
Indian Affairs Branch
FRASER DISTRICT
VANCOUVER, B.C.
(Closing Date Oct. 15)

ACCOUNTANT

Expanding local industrial and contracting firm requires experienced accountant to assume senior position. The accountant's duties will include control of accounting and costing functions, maintenance of accounting records, supervision of accounting staff and preparation of financial statements. The position demands someone with a C.G.A., R.I.A., or similar qualifications or a sufficiently broad experience comparable to the above. Consideration will be given to persons presently registered in one of the foregoing courses. Applicants interested in the above position are asked to reply in own handwriting. Replies will be treated with strict confidence. Reply to Victoria Press, Box 289.

MATERIALS CONTROL MAN

We require an experienced material control man who is fully conversant with industrial piping. The job involves all phases of materials control, including ordering, receiving, stocking and dispensing.

This position with a rapidly expanding North Shore Shipyard carries an attractive starting salary and interesting future.

Reply in writing, stating age, experience and other particulars to Victoria Press, Box 255.

AGE A PROBLEM?

Quite frankly the best years in a man's life, for our business, are between ages 45 and 70. Actually there is no retirement age and many find it enjoyable to continue on a part-time basis. Earnings in the 5 figure bracket possible with remuneration on a commission and bonus basis. We would like to hear from you in confidence stating general health and business experience. Victoria Press, Box 250.

FURNITURE SALESMAN wanted. Apply Furniture Mart, 1420 Broad.

REQUIRED, EXPERIENCED salesman for furniture and appliance store. Salary and commission. Apply Victoria Press, Box 259.

EXPERIENCED PLANER MAN and millwright. Apply 1075 Goldstream or phone 478-1034.

25 MALE OR FEMALE HELP WANTED

IF YOU ARE CONSIDERING SELLING REAL ESTATE AS A CAREER ACT

NOW

You must register prior to Sept. 30 to enroll in the next U.B.C. Pre-Licensing course. Northwestern will assist you by holding regular lectures and you receive the advantages of group discussions. For complete information call DON FRASER, F.R.I., 383-6741 Northwestern Securities Ltd.

ACCOUNTANT

Our client, a small automotive equipment dealership and repair facility, requires an accountant to maintain all books of original entry and prepare weekly and monthly financial reports. Salary range $900-$1000 per month.

Applications, which will be treated in the strictest confidence, should be addressed to:

THORNE, GUNN, HELLIWELL & CHRISTENSON
615 Fort Street
Victoria, British Columbia

EXPERIENCED CARETAKER, middle-aged husband and wife team. Large, modern block. Apply to Victoria Press, Box 295.

URGENTLY NEEDED, 2 QUALified Cub Masters for 4th Tsartlip Royal Oak. 479-6451 or 479-3272.

WANTED, EXPERIENCED APPLE pickers, Saanich Orchard. 652-2009.

CANADIAN SECURITY MANAGEMENT LTD.
One of the nation's fastest growing companies. Sole distributors of the Canadian gas and energy fund, investing in Canada's natural resources, now has an opening for 4 energetic sales representatives who wish to share in rapid growth of this company. Sales experience helpful but not essential. Complete and comprehensive training offered. Phone 386-8478 or 384-9669 for interview.

REAL ESTATE

If you wish the top commission split in town call us now. Two desks available. Will consider two students for the next course. Application to be before Sept. 20th. Call John Molyard for a private interview at 386-6175. John Molyard Agencies Ltd. 1964 Oak Bay Ave.

COLONY
TRAINS REALTORS
Licensed or unlicensed
1800 Blanshard (next to the Bay)

MAN OR COUPLE ABLE TO drive, handle horses and carpentry. Also pensioner wanted. Furnished accommodation and facilities. Victoria Press, Box 288.

EXPERIENCED SPOTTER AND presser required. Excellent conditions. Phone 388-9621, Mr. Leonard.

26 FEMALE HELP WANTED

INTERESTING POSITIONS available for women with pleasing appearance and personality. Qualifying applicants will be trained in the art of beauty. Ladies enjoy informative "Hour of Charm", and pre-Christmas specials offer terrific savings on high quality cosmetics. Lovely gifts, achievement awards and savings bonds belong to successful Studio Girl Beauty Advisors. For interview phone 386-1684 or 479-3090, 10:30 a.m. to 1:30 p.m. and 7 p.m. to 9 p.m.

"AVON CALLING"

CASH IN

ON the big Fall and Christmas Selling Season. Represent Avon in your neighborhood. Write or call Mrs. J. Guenther, 210 Meade, 384-7345.

JEWEL-CRAFT

Make and sell exclusive design Jewellery. Earn excellent profits. Easy to do. Send 25c (refundable) for wholesale colored catalogue. Over 300 styles you can easily create. L. G. Murgatroyd Co., Dept. E., Agincourt, Ont.

EXPERIENCED BOOKKEEPER-typist, part-time permanent employment to manage complete books, banking and records of Holding Company. Hours, 9:15 a.

36 BUSINESS SERVICES DIRECTORY

Carpets and Linoleum

NEED ADVICE ON CARPETING? Shop the easy way and give the BAY'S IN-THE-HOME SERVICE a call and arrange for a fully trained advisor to bring you samples of carpets and linoleum. 385-1311, local 244.
THE BAY

STANDARD FURNITURE OFFERS the TOTAL PICTURE in FLOOR COVERINGS. Choose from the WIDEST SELECTION of Broadloom, Carpets, Vinyl and Tile! Expert layers, free estimates. Call Larry Witmer at 382-9111 to show samples in your home.

3 ROLLS DU PONT 501 NYLON carpet, turquoise, sea green, desert beige. Reg. $11.95 sq. yd. Now $5.95 sq. yd. For professional estimates and fitting call Continental Home Supply, 881 Johnson, 384-1057.

HOURIGANS CARPETS AND Linos Ltd. Carpets, vinyls, linoleums, ceramic-plastic tiles, supplied and professionally installed. Free estimates. 715 Pandora. Ph. 386-2401.

Cement

ANYTHING IN CONCRETE SWIMming pools, pre-cast septic tanks, etc. Rock blasting. W. & N. Trace. 479-3671 or 479-1261

THE VICTORIA CEMENT MAN Ltd., Jeanpierre. 479-4987. If no reply phone 386-7022.

A. R. De GENDT — CEMENT contracting. Placing and finishing. Carpentry. Free estimates. 479-1316.

384-8306 FRANK POLITANO 383-3493
Cement, Sewers, Drains.

BIRKETT CEMENT AND DRAIN work. 479-2885.

Chimney Cleaning

MOBIL VAC SERVICES
Have your chimneys, furnaces, and duct work cleaned now with an up-to-date truck mounted power vacuum. For clean and efficient service call Bruce Beam, 383-6100 anytime.

Cleanup Service

A BETTER CLEANUP DEAL. Rubbish hauled. Basements, attics, yards cleaned. Compost heaps dug out. Wheelbarrowing, demolition, etc. Will take good saleable items in payment. Free estimates anytime. Jim Reid, 388-6541 days, 388-4743 evenings and Sundays.

ALL TYPES OF CLEAN-UP WORK done from inside basements to outside yards, plus a complete line of demolition work. No job too small. For free estimates phone O.K. Trucking Co. Ltd., 386-3414.

RUBBISH HAULED, BASEMENTS cleaned. Have commercial vacuum cleaner. Fences built. Drains laid. Free estimates. 382-9380. J. C. Van Nes, 384-6718 anytime.

GENERAL CLEAN UP, BASEments, yards, rubbish hauled, reasonable. Call Charlie, 384-0465.

FAST CLEANUP, LOWEST PRICE, no job too small. 388-9720.

SQUARE DEAL CLEAN-UP
883-1221 1126 Hillside

FALL CLEAN-UP AND ROTOTILLing done. 477-6535 after 5.

ALL TYPES OF CLEAN-UP WORK big or small. Call Bob, 642-3221.

ANY TYPE OF HAULING: BASEment, yards, etc. 382-0201.

Contractors

BASTION
DEVELOPMENTS LTD.
REPAIRS RENOVATIONS FINANCING
Builder of "THE BETTER" Homes
477-1122 477-1277

SAANICH LUMBER YARDS
FENCING GARAGES CABINS CARPORTS
Repairs, Labor, Materials
Terms
8041 Douglas Street 385-2486
Night Tel. 383-0718

TREND BUILDERS LTD.
GENERAL CONTRACTORS
For all your building needs. Also, complete repair service. Commercial and residential. Free estimates. Phone 382-3821.

Alterations — Repairs — Cabinets
WILLIAMS, BRAY
& WILLIAMS LTD.
GENERAL CONTRACTORS
COMMERCIAL OR PRIVATE
853 Cormorant St. 386-7741

W. CAMPBELL LTD.
General Contractors
Building Consultants
Commercial and Residential, alterations, repairs, cabinet work, concrete, sewer, drain work. 479-3904.

—VANCO CONSTRUCTION—
Carports, Garages, Fencing, Alterations, Repairs, Financing. 384-3634.

HOUSE FRAMING ALTERATIONS, repairs, 385-4875, 386-2529 after noon.

KASAPI CONSTRUCTION — N.H.A. and conventional homes, also commercial builders. 386-6191.

G. H. WHEATON LTD.
Repairs, Alterations. 382-2159

Delivery and Transfer

WATERMAN TRANSFER CO.
General delivery and light trucking. Furniture, appliances. 386-8313.

MINI TRANSPORT
Pick up and delivery. 479-3450.

Draperies

CAN'T BRING YOUR HOUSE WITH YOU TO SHOP?
There's no need . . . just ring the BAY and a fully-trained adviser will make arrangements to call with samples. See the effect of the material under your own lighting and with your other furnishings. Great way to shop for Drapery, Upholstery or Slip Covers. 385-1311, Local 244.
THE BAY

SIMPSON DRAPERY & AWNING LTD.
Custom-made drapery. Free estimates in your home.
2016 Douglas Street 382-6323

DRAPERIES, CUSTOM MADE. Installation and labor free. Check our material for quality and cost. Phone Lin Bell, 384-1057, Continental Home Supply, 851 Johnson.

FASHION DRAPERIES, BEDspreads, rods, slipcovers, upholstery. Free estimates. 479-7060.

DRAPERIES MADE, RE-LINED. Bedspreads, Eiderdowns. 383-6930.

Dressmaking

FASHION CRAFT SHOP, 28 W. Burnside, 385-1542. Dressmaking, tailoring, alterations, fur remodeling.

DRESSMAKING AND ALTERAtions. Reasonable. Formals, a specialty. 382-8093.

"TRIM-FIT" — PROFESSIONAL dressmaking-tailoring, all work guaranteed. 382-6460 or 382-1990.

DRESSMAKING AND ALTERAtions. 479-4391.

DRESSMAKING — ALTERATIONS Reasonable 479-6194

ALTERATIONS AND REPAIRS done, reasonable. 388-4678.

DRESSMAKING AND ALTERAtions. 478-5324.

INVISIBLE MENDING AND alterations. 479-4910, 383-7838.

Driving Schools

PACIFIC DRIVING SCHOOL
Free Pickup 388-6133

Drycleaning

CUT ME OUT
Good for MARTINIZING
2 pair slacks for the price of 1
ONE HOUR MARTINIZING
Colwood Plaza — 478-3014
Esquimalt Plaza — 386-8641
Saanich Road — 388-8821

Electrical Contractors

OLDER HOMES REWIRED NO down payment. We finance through B.C. Hydro Plan.
EDDY'S ELECTRIC, 385-7666

McCOY ELECTRIC
Rewire expert. Hydro financed. New and older homes. 479-5331

36 BUSINESS SERVICES AND DIRECTORY

Electrical Contractors

HARKNETT'S
COMPLETE WIRING SERVICE
HYDRO FINANCING
FREE ESTIMATES
MAJOR APPLIANCE SALES
SERVICE AND HOOKUP
HARKNETT FUEL LTD.
384-9381 — Evenings 479-2640
2333 Government St.

RESIDENTIAL REWIRING
Electric heating, appliances installed. Hydro financing.
BUCKLE ELECTRIC
479-3941 385-8052

Fencing

ALL STYLES. DESIGNED, installed specialists, cedar grapestake. Call collect 985-3414 for est.

Furriers

RESTYLING, NEW PATTERNS, jackets, coats, stoles, hats, collars. 20 years same location. Paul, 205 Beach Drive. 382-3389.

Gardening

MAINTENANCE GARDENERS
Pruning, Spraying
Lawn and flower bed maintenance
385-8006 Free Estimates

SPECIAL ON SKIRTS AND jumpers. Dressmaking and alterations. Vicinity Memorial Arena. 384-8749.

EXPERIENCED GARDENER AND maintenance. 384-7962.

LANDSCAPING — RE-DESIGN, pruning, gardening, etc. 382-0201.

Gutter Cleaning and Repairs

DRAIN TILES—GUTTERS—ROOFS. Repaired, renewed. Wet basement problems. Call anytime, Dependable Contractors. 386-8511.

GUTTERS CLEANED, CORNERS tarred. Reasonable. 383-7291.

Hairdressers

SPECIAL REDUCED PRICES ON perms. New Ray Beauty Salon, 920 Pandora. 384-3644.

Jewellers

BIRKS
Jewellery and silverware skilfully repaired or made over by Birks' craftsmen. Silverware repaired and replated. All watch repairing guaranteed for one year. Pearls and beads restrung. Diamonds and precious stone jewellery sold on consignment. Estimates gladly given without obligation.
706 YATES STREET 382-4241

Landscaping

BARKER LANDSCAPING
Rock work, Patios, etc. Lawn specialists. Terms. 382-8323.

ROCKWORK AND LAWNS
EMIL 382-3714

LANDSCAPING AND TREE WORK. 384-8283.

Masonry

MAX WILD BUILD NEW CHIMneys and fireplaces. Repair and remodel old ones. 384-9730.

FIREPLACES, CHIMNEYS, AND repairs. 478-1557.

Painters and Decorators

ISLAND
DECORATORS
Painters Paperhangers
Spray Painters
Plaster Repairs
Convenient Time Payments
383-9059 Eves. 382-1479

CLARK & PATTISON
PAINTING CONTRACTORS LTD.
Brush or spray. Paperhangers. Texture and vinyl work. Will do all or part of any job. Paint store, BAPCO, GENERAL and BENJAMIN MOORE Paints and rentals of all painters' equipment. Terms if desired. Phone 384-0443. 760 Princess Avenue.

TED HILL-TOUT, DECORATOR
Complete painting and decorating service — interior and exterior.
Free Estimates — Terms Available
1920 Oak Bay Avenue 384-6532

ADVANCE PAINTERS
Paperhanging, vinyl and flock. Complete painting by brush, roller and spraying. Plaster repairs. 20 yrs. experience, good workmanship, free estimates, reasonable price. Call 388-6512 anytime.

E. PETERSON
Paperhanging, interior and exterior painting, our specialty. First-class workmanship. 30 years' experience. For free estimates call 384-6812.

20 YRS EXPERIENCE, REASONable rates, reliable, high class paints and workmanship guaranteed, free estimates. R. J. Hutchinson, 382-4758.

WEBB & SON
384-6327. Paperhanging, painting. Quick, clean, reliable. First-class workmanship. 30 years' experience. Victoria. Terms if desired.

PERSONALIZED, FIRST CLASS paperhanging, painting, general repairs, etc. Reasonable. Tommy Harker, 383-3474.

CARL ANDRIESSEN
EXPERIENCED PROFESSIONAL PAINTER AND PAPERHANGER
Low prices. 1909 Duchess. 386-9622

STAN HAYWARD
Complete painting and decorating. Brush or spray. Free estimates. Phone day or night. 383-6813.

JACK CULLINGFORD
PAINTING AND PAPER HANGING
383-9126 Eves. 385-0881

EXTERIOR — INTERIOR WITH low, low prices. Call Douglas Painting at new phone, 477-5207.

PAINTING AND DECORATING — Reasonable rates. Satisfaction guaranteed. Terms. 382-7885, 479-2473.

SCANDINAVIAN PAINTER AND decorator. 382-0713.

Plasterers

CHIMNEYS, PLASTERING AND stucco patch. 388-5238.

STUCCOING — PLASTERING — alterations. Reasonable. 479-4779.

Plumbing and Heating

PITT & HOLT LTD.
J. WELHAM, Prop.
Sheet Metal Work — Plumbing
Heating Installations — Oil Burners
602 Esquimalt Road 383-7413

HEATING PROBLEMS?
Have your heating analysed properly. 24-hr. service. 383-6911.

BURDETT PLUMBING AND Heating, new, repairs, and alterations. 24-hr. service. 388-4176.

S. H. BROWN, 382-2747
Repairs, remodelling, new work.

Roofing, Insulation and Siding

PARKER JOHNSTON LTD.
1314 Broad Street 382-9181
ROOFING, INSULATION at its very BEST. Over 50 years combined experience to stand the TEST.

SKYLINE ROOFING AND SIDING
23 yrs. in business Victoria.
C. LEONARD 382-8807

Septic Tanks

AL PISTELL — SEPTIC TANK cleaners. 383-7345.

Stamps and Coins

LARGE ASSORTMENT SILVER dollars and others, several complete sets, also some gold sets. Private, 478-5187 or 477-6838.

Tailors

COMPLETE MEN'S ALTERATIONS and remodelling to update men's apparel. Pants tapered, coats shortened, etc. Good selection top-quality imported materials. Harold's Custom Tailors, 623 Yates St., 384-4231.

COMPLETE LADIES' ALTERATIONS and remodelling. Ladies' suits, coats and dresses tailored. The Lady, 623 Yates St. 386-0412.

BRITISH CUSTOM TAILORS
We alter, remodel and restyle.
1311 Blanshard 383-2632

Tree Service

HOUSTON TREE SERVICE
Topping, limbing, falling, pruning. Brush hauled if desired. Free estimates. Licensed and insured. Phone 388-9515 anytime.

COAST LINE TREE SERVICE. A complete tree service at the right price. Licensed, insured and estimates, 388-9720.

ANYTHING IN TREES, STUMPS, hedgework or dangerous trees. Call MT. VIEW TREE SERVICE
479-3873 Insured 382-2256

A-1 TREE TOPPING. FREE ESTImates, hedges, limbs, trees, removed. Trees doctored. Reasonable rates. Insured. R. Waring, 382-7744.

36 BUSINESS SERVICES DIRECTORY

Upholstering

NOW OPENED
EMFRA FURNITURE RECOVERING
AND DRAPERIES
3280 DOUGLAS
Custom woodworking, refinishing. We rebuild, recover and refinish household, office and trailer furniture. 388-8243 or 388-6074.

Wall Washing

HAYWARD'S WALL WASHING service. 382-0783.

Well Divining

WELL DIVINING
Phone 385-6026 after 6 p.m.

Window Cleaners

COMPLETE WINDOW CLEANING, residential or commercial. 642-3221.

37 PROFESSIONAL SERVICES

HYPNOSIS
HYPNOTIC CONSULTANTS (A.A.E.H.), (P.C.H.S.), at HYPNOSIS SERVICES CENTRE LTD., specializing in individual instruction in self-hypnosis for relaxation, self-confidence, and the applying of hypnosis for all conditions. Proven methods used. Men and Women Hypnotists on the Staff. CENTRE open daily and evenings, including Saturday. For information phone 388-9722. 819 Fort Street.

HYPNOTIC CONSULTANT
FRANK P. MALLORY (A.A.E.H.)
Individual Instruction in self-hypnosis, relaxation and habit control. By appointment, 385-5315.

DEPENDABLE STENO SERVICE
Typing, Shorthand, Dictaphone
Mimeographing
Call "Your Girl Friday"
386-7032, Room 312, 1029 Douglas St.

CENTRAL BUSINESS SERVICES
MIMEOGRAPHING
We will do your clubs bulletins
620 View St. 384-5224

HYPNOSIS SERVICES CENTRE (A.A.E.H.) 819 FORT ST. 385-9722.

38 TRAVEL

TRIP TO RENO
Join us on a bus tour
To Reno Oct. 13th - Oct. 19th
We will be visiting Carson City, Virginia City, and Lake Tahoe.
Four Nights At Reno
$90 Return includes motel.
PACIFIC TRAVEL CLUB
For reservation, 384-9452

HOLIDAY OF A LIFETIME. 15 day, all inclusive tour of Ireland, $687. Bains International Travel, 384-4813.

39 PERSONALS

SEPARATED, LONELY, ALSO new to Victoria, lady, age 44, 5'5". Likes dancing and outdoor activities. Would like to meet a kind, honest gentleman 40-48 with good sense of humour and similar interests. Object friendship. Reply Victoria Press, Box 122.

WOULD ANYONE KNOWING THE whereabouts of Mr. Thomas Schultz believed to be residing in the City of Victoria, please contact Victoria Press Box 236.

TRAVEL TO CALIFORNIA, FEmale passenger wanted to share driving and expenses approximately 17th. Sept. 479-7379.

ALCOHOLICS ANONYMOUS
Contact 383-0415 or P.O. Box 1, 1005 View St., Victoria, B.C.

WORLD FEDERALISTS. PEACE by World Law. 382-1322.

40 BUSINESS PERSONALS

PACIFIC SWIM SCHOOL
Swimming instructions for all ages. Recreational swimming. Pool rentals.
1669 Pear St.
Near Shelbourne Plaza
For further information please call 477-6521.

ATTENTION TO OLD AGE PENsioners, special rate on perms and shampoo and sets. Tuesdays and Wednesday. Terry Hairdressing. 1438 Begbie, opposite Stadacona Park, 383-4903.

MEN!
SPARE TIRE PROBLEMS?
Phone the "Y"
386-7511

GOOD HAIRCUTS AT A REASONable price: Men $1.50; boys $1.25; Senior citizens, $1.25. A-1 Barber Shop, 1720 Lillian Rd.

MAKING YOUR OWN WINE OR beer? For the finest live yeasts available write THE BACCHUS. P.O. Box 5143 Station B., Victoria.

WEDDING COMING UP? HAVE A movie made of it, real keepsake. 652-2634.

HIGH BLOOD PRESSURE; ARTHritis victims should write Health Without Drugs, Emerson, Man.

PERSONAL TYPING SERVICE. Reasonable rates. 384-5360.

PRIVATE SITTINGS BY TRANCEClairvoyant medium. 479-2452.

RACQUET CLUB MEMBERSHIP. Highest offer. 477-5563.

42 EDUCATION

TUTORING
Bring your school problems to us. We have helped others save a whole school year by: Offering the best in tutoring from Grade 1 to University levels; giving individual instruction; extending friendly and understanding attention to students' particular needs. May we help you?
UNIVERSAL TUTORING COLLEGE
2020 Douglas
Phone 385-6803 any time.

LEARN SELF-HYPNOSIS
Improve your concentration and memory. Make studying more pleasant. Be relaxed and confident during exams. For information phone 388-9722, Victoria Hypnosis Centre Ltd., (A.A.E.H.), 819 Fort.

TUTORING, PROFESSIONAL help by experienced teacher. French, Math, new and old method. 382-7868.

L'ECOLE FRENCH CONVERSAtional school starting Oct. 7. Register now. 382-5276.

VALENTINA POLUSHIN
Classes in drawing and painting. Enrolment now. 479-4956.

43 DANCING

OPENINGS AVAILABLE FOR single men and couples in beginners ballroom class, $15 each. Phone 383-4040. Elsie's Studio of Dancing, 536 Broughton.

60 FUEL

Coal

PRES-TO-LOGS
240 for $21 in driveway. 8 sacks kindling, $4.70. Coal, $27 ton.
Williams Coal, 382-3895.

COAL THAT LASTS — CLEAN, top grades. Richard Hall and Sons, since 1882. 746 Fort Street. 384-1431.

Oil

HOME
Furnace and stove oils. Oil fired water heaters installed and leased.
ROSE FUEL CO. LTD.
739 Pandora Ave. 388-6646

STOVE AND FURNACE OIL, metered delivery. Ideal Fuel Co. Ltd. 382-4622, 382-2832.

Wood and Sawdust

SPECIAL OFFER
DRYLAND FIR MILLWOOD
Never Been in Water
$14.95 per load.
Best Fuel Co. 384-5524

SHAVINGS — SHAVINGS
3 units, $7.95
Quantity of hog fuel available.
Dry Planer Ends
1½ cords, $10.50
Ideal Fuel Co. Ltd. 382-2832.

DHILLON FUEL — 383-3811
Cordwood, 2½ cords $30
Dryland Mill Wood, 2½ cords $18
Planer Ends, 2½ cords 2x4, 2x8.. $18
Dry Cedar, 2½ cords $8
Blower fir sawdust for furnace
ALDER ANY LENGTH. ROLLY'S 478-3549.

IT'S A WELL-KNOWN fact . . . Classified is the people's market place to buy, sell, find, rent or hire. Read and use Classified Ads daily.

MAIN ITEMS ON RADIO STATIONS

AM Stations—Victoria: CJVI, 900; CFAX, 1070; CKDA, 1220; Vancouver: CJOR, 600; CBU, 690; CKNW, 980; CKWX, 1130; CHQM, 1320; CFUN, 1410. Seattle: KIRO, 710; KOMO, 1000; KING, 1090; Bellingham: KARI, 550.

FM Stations — Victoria: CFMS, 98.5. Vancouver: CKLG, 99.3; CFQM, 103.5; CBC, 105.7. Seattle: KLXI, 95.7; KLSN, 96.5; KING, 98.1; KIRO, 100.7; KETO, 101.5. Tacoma: KTNT, 97.3; KLAY, 106.1. Edmonds: KGFM, 1053. Bellingham: KERI, 104.3.

Most stations broadcast news bulletins on the hour and on the half-hour at early morning and evening peak periods.

Major newscasts: CBU, 9 a.m.; BBC news, 7 p.m.; national news: CFAX, CKDA and CJVI, 8 a.m., 12:30 p.m., 6 p.m., 10 p.m.; KIRO, 6 p.m.; KOMO, 6 p.m., 10 p.m.

TONIGHT'S FM FEATURES

8:05: CFMS: Gala Performance: Symphony No. 41 in C Major, Jupiter (Mozart); Bartok Concerto No. 1, Peter Serkin pianist; Grand Galop Chomatique (Liszt); Aria and Dance for Viola and orchestra (Cooley); Bolero (Ravel); Sandor Konya and Rita Streich soloists.

11:05: CFMS: All That Jazz: Gordie Tupper host.

TONIGHT'S RADIO HIGHLIGHTS

7:03: CBU: Country Holiday. Tonight's program originates from Brandon, Manitoba.

9:30: CBU: Prairie Chamber Concert. With the Edmonton Symphony.

12:05: CBU: The 40s. A variety of music from this era.

SUNDAY'S FM FEATURES

7:00: CFMS: Melodies of the Masters: Leonard Pennario, Henryk Szeryng, Hollywood Bowl Symphony.

8:05: CFMS: Gala Performance: Music by Boieldieu, Mozart, Verdi, Debussy, with Leonard Pennario, Ilse Hollweg and Sandor Konye.

9:00: CFMS: Dutch Concert Hall: Tchaikovsky Symphony No. 5; Ricercare (Hendrik Andriessen), Utrecht Symphony orchestra conducted by Paul Hupperts.

10:05: CFMS: Musical Theatre: Showboat.

10:30: CFMS: Sunday Nocturne: Leontyne Price, Robert Shaw Chorale, Virgil Fox organist, the spoken word by the Reverend H. W. Kerley.

SUNDAY'S RADIO HIGHLIGHTS

11:03: CBU: CBC Chamber Orchestra of Vancouver.

12:30: CBU: Continental Rhapsody.

2:03: CBU: CBC Showcase. Folk Songs for a Summer Sunday.

7:10: CBU: Karel Ancerl conducts the Czech Philharmonic.

11:03: CBY: Battle of Britain Memorial Service.

61 BUILDING SUPPLIES

CUBBON ON COOK
Your Complete Building Supply Centre

BERRY GARAGE DOORS

	Reg.	Sale
8.0x7.0	$81.75	$64.95
7.6x6.6	$89.50	$69.95
8.0x6.2	$89.50	$74.95
8.0x6.6	$81.40	$64.95
9.0x7.0	$91.20	$77.95
10.0x7.0	$125.45	$105.95

Other Sizes Available.
INSTALLATION APPROX. $10.00
Automatic Door Operator for above: Reg. $289.00. Sale $199.00

LUMBER SHORTS

	6 ft.	8 ft.
1x1—12 pcs. per bdle	$1.25	$1.75
1x2—12 pcs. per bdle	$1.20	
1x3—6 pcs. per bdle	.90	
1x4—6 pcs. per bdle	$1.14	
1x6—4 pcs. per bdle	$1.08	
2x2—6 pcs. per bdle	$1.20	
2x3 Dressed	Ea. .27	
2x4 Dressed	Ea. .38	
2x6 Dressed	Ea. .57	
2x8 Dressed	Ea. .76	
2x10 Dressed	Ea. .93	
2x12 Dressed	Ea. $1.14	
2x4 7 Feet	Ea. .56	
2x6 10 Feet Cedar	Ea. $1.30	
2x6 12 Feet Cedar	Ea. $1.56	
1x6 6 Feet Drop Sdg.	Ea. .38	
1x6 12 Feet Rough Cedar	Ea. .84	
1x6 8 Feet Rough Cedar	Ea. .56	
1x6 Yellow Cedar	Lin. Foot	.10

PACKAGED LUMBER

2x4 8 Feet Econ. — 25 Pieces $6.75
2x4 6 Feet Cedar — 25 Pieces $5.95
2x3 6 Feet Cedar — 25 Pieces $4.95

MISCELLANEOUS ITEMS

3½" Brass Butts ..... Pr. .50
Door Jamb ..... Per Set $3.25
1⅜ Reject Doors ..... From $4.50
Pocket Door Frames ..... From $19.95
Aluminum Combination Doors, From $19.95
Aspenite — 4x4—¼ $2.99
Gyproc — 4x8—⅜ $2.49

CUBBON LUMBER & BUILDING SUPPLIES
Open 6 Days a Week to 5:30 p.m.
1720 Cook 384-8181

S. J. PEDEN LTD.
ROLL ROOFING SALE

45-lbs., only	$3.89
55-lbs., only	$4.69
90-lbs., mineral surface—Red, green, black, only	$6.39

FIR PLY SPECIALS

4x8x11/16	$6.89
4x8x¾ Sanded	$4.50
4x8x5/16 Unsanded	$2.90
4x8x¾ unsanded	$3.45

CEILING TILE, WHITE
12x12 and 16x16, 64 sq. ft. Carton $8.99

PANELLING SALE!

4x8x4 mm Teak, pre-fin. v/g.. $9.65
4x8x4 mm. V-G Prefin. Mah. $3.15
4x8x4 mm. V-G Mah. Tinted in walnut golden tones $3.89

2½" FIBREGLAS INSULATION
100 sq. ft. roll $5.98
4x8x⅝ Gyproc wallboard $2.49

4x4 Squaretex—Textured, white. ONLY $1.99 Sh.

8 to 5, Monday through Friday; 8:30 to 5 Saturday

S. J. PEDEN LTD.
2855 Quesnel Street
386-3464
BEHIND
EMPRESS PONTIAC BUICK LTD.

BUILDING A
New House-Patio-Garage,
—Phone—
478-1701—Res. 478-2737
FOR Free Estimates
Ready Mix Concrete
from COLUMBIA
READY MIX LTD.
2949 Phipps Road
Open Mon. thru Sat. (6 days)

BUY NOW AND SAVE
Carload Plywood Sale
4'x8'x5/16" waterproof plywood sheating — $2.75
LANGFORD BUILDING SUPPLY
Open seven days a week
940 Goldstream Ave. 478-1724

61 BUILDING MATERIALS

STEWART & HUDSON
BUILDING SUPPLY CENTRE
PLANNING HOME IMPROVEMENTS FOR FALL?
Need ideas? Come in and browse through our wide selection of ideas and plan books. No obligation no high pressure selling, reliable advise is yours for the asking from the experienced men at Stewart & Hudson. Always Bargains Galore at Stewart & Hudson.

PAINT BARGAIN
White Latex flat wall paint, gallon only $3.49
Tinted to pastel shades slight premium.

FENCE BARGAIN
8' log cabin rails, fir, each 29c

CERAMIC TILE BARGAIN
Glazed Mosaic and 4¼" tile, popular colours, sq. ft. only 49c

FLOOR TILE BARGAIN
Famous Brands
12x12 Vinyl, each 16½c
9x9 Vinyl, each 9½c

WALLBOARD BARGAINS

4x8x⅛ hardboard	$1.49
4x8x¼ hardboard	$1.99
4x8x¼ aspenite	$2.99
4x8 mahogany	$2.69
4x8x⅜ gyproc	$2.36

PLUMBING
Vast selection in stock and competent advice on planning kitchen and bathroom renovations.

Open Daily 7:30 - 5:30
Saturday Included
400 Block Gorge Road East
Phone 386-3211
STEWART & HUDSON

FALL REPAIR TIME
QUICKSET Permanent Cement for Leaky Basements, sets even under water.
ALBITOL, unexcelled concrete bonding.
PLASTERFAST, a beautiful finishing material for walls and ceilings.
Open Sat. till noon
ISLAND BUILDING SUPPLY COMPANY LTD.
575 Gorge Road East 382-5178

8X8X16 BUILDING BLOCK, 34 cents; 8x16 screen wall, 28 cents; 8x16 stepping stone, 19 cents; incinerator complete, $9.50; 804 Bay St., 382-9436.

SAND AND GRAVEL AND USED red brick. O.K. Trucking Co. Ltd. 386-3414.

WESTERN RED CEDAR LUMBER. Cut to order. 642-5483.

62 FURNITURE

SALE OF MODERN FURNITURE
Used for demonstration only. Ultra modern chesterfield, Shag chairs, 7-pce. dining-room suite. Beautiful bedroom suite and best mattress unit. Phone Mr. Bell 384-1057 nights or 386-2458 days to view.
CONTINENTAL HOME SUPPLY
851 Johnson

MAYNARD'S AUCTIONEERS
FURNISHINGS PURCHASED OUTRIGHT OR SOLD ON CONSIGNMENT. FREE APPRAISALS.
HIGHEST PRICES REALIZED AT
MAYNARDS 388-5191
733 JOHNSON ST.

COMPLETE STUDIO BEDROOM equipment, $300; chesterfield, $325. 388-5835.

LIGHT OAK DINETTE SET, 2 light oak end tables, doulbe bed complete, 23" Viking T.V. 382-6281.

BEAUTYREST TWIN BED, EXTRA long, with headboard. Excellent condition, 1 yr. old. $175. 383-8531.

3-PIECE SECTIONAL CHESTERfield. As new, $200. Must sell. 384-3505.

FOR SALE: 3-PIECE SECTIONAL chesterfield and Cogswell rocker. 385-6192.

BED-CHESTERFIELD AND FULL size mattress. Like new, ½ price. 656-3164 Sidney.

UPHOLSTERING, ALL TYPES, chairs and stools. 382-0329.

62 FURNITURE

WE'RE KICKING THEM OUT
BRAND NEW FURNITURE
At prices you'll really Score on!
"COMPLETE" LIVING ROOM GROUPS AS LOW AS $158
INCLUDES: chesterfield and chair (hard-wearing fabric, choice of colours), 48" coffee table with matching step table and table lamp.
HUGE SAVINGS ALSO ON
Mattresses, Lamps
Dinnettes, Beds
and Bedroom Furniture
ETC.
The TRADERS FURNITURE and APPLIANCES
1100 Quadra at Fort 388-6264
Lots of Free Parking
Open Nightly 'till 9 p.m.
Saturdays 'till 6 p.m.

LUNDS AUCTIONS
Tuesday and Saturday
ALL HOUSEHOLD FURNISHINGS
TOOLS, CARS, BOATS, ETC.
PHONE FOR FREE APPRAISAL
526 FORT ST. 386-3308

KILSHAW'S AUCTIONEERS
Buy — Sell
CASH
Guaranteed Appraisals
1115 Fort 384-6441

FURNITURE NEED REFINISHing? Let the Bay's experts give them that brand new look or harmonize differently finished pieces. Make an appointment for a free appraisal. Call the Bay 385-1311. Local 239. Another fine Bay service. We also refinish refrigerators.

3-ROOM GROUP
Special bonus, no down payment. For further information ask for Art Johnstone, 386-2458.
CONTINENTAL HOME SUPPLY
851 Johnson

CLEANING
Two-piece chesterfield cleaned, demothed, in your own home from $19. We also clean carpets. For free estimates, call Ambassador Home Service. 382-5532.

BUNK BEDS, SALEM FINISH, spring, 252-coil mattress and ladder. Reg. $139.95. Now, $109.95.
SIDNEY FURNITURE
Second St. 656-2611

6-PIECE DINING ROOM SUITE. Imperial Loyalist Maple, oval extension table, 4 side chairs and corner china cabinet, like new. 382-1066.

PERSONALIZED RE-UPHOLSTERing service in the home. Phone 382-5111 and ask for J. Worden or G. Hodgson. Standard Furniture Co., 737 Yates.

FOR SALE: CHESTERFIELD AND easy chair. Wide arms, foam rubber. Excellent condition. Seen anytime. 388-5937.

TAPESTRY UPHOLSTERED occasional furniture, no arms, 3 pieces; breakfast table and 4 chairs. 383-6339.

OAK DESK WITH ONE LONG drawer, $9; mirror, in walnut frame which can be used on girl's dresser or on wall, $10. 479-2957.

FOR RENT, FURNITURE FOR unfurnished Apartments. Standard Furniture Co., 737 Yates St., 382-5111.

3-PIECE SECTIONAL LIVING room suite, neutral shade. $75. 383-1795.

WALNUT TEA WAGON IN excellent condition. 384-6127.

30" ROLL-A-WAY BED, 386-6389.

4' HOLLYWOOD BED UNIT- WALnut tea wagon with tray. 477-5790.

7 PIECE BLONDE BEDROOM suite. $95. 382-4793.

CHROME KITCHEN SUITE, $25 382-2275

ISLAND FURNITURE MART needs used furniture. 656-3724.

63 MUSICAL INSTRUMENTS

HALL & FAIRFIELD
MUSIC CENTRE
COMPLETE STOCK OF INSTRUMENTS - ACCESSORIES
SHEET MUSIC
SCHOOL BAND INSTRUMENTS FOR RENT
COMPLETE REPAIR SERVICE
728 Fort St. 385-8342

GOOD TONE, MENDELSSOHN upright piano. Refinished. About 52" high. $249. Convenient credit terms; many other fine pianos to choose from. Woodwards Mayfair, 2nd Floor.

USED LAWREY HOLIDAY MODEL organ. Good condition, fully guaranteed, with matching bench. $695. Convenient credit terms. Woodwards Mayfair, 2nd Floor.

GIBSON TENOR BANJO $150; Italian made lady's 120 bass accordion $125; both with cases. Excellent condition. Also electric guitar, $30 or offers. 385-5013.

NEW THOMAS TRANSISTOR Organ with external Leslie Speaker specially priced at $1,075. Reginald Stone Organ Studio off Pandora at 1517 Quadra. 383-0239.

MUST SELL FARFISSA COMBO organ, by Sept. 20th, will take highest offer, also Harmony 3 pickup guitar and Toledo 12 string guitar. Ph. 383-0944 after 6 p.m.

NEW AND USED ORGANS, pianos and musical instruments. New guitars. $9.95 to $99.50. Willis Music Studio, 1320 Broad St. 385-5242.

OXFORD B FLAT CORNET, good condition, $60. Tenor sax LaMonte, good condition, $175. 479-6992.

RENTALS, SALES AND REPAIRS for all band instruments. Nelson's Instrument Repair Service, 4129 Carey Rd. Phone 479-2827.

MUST SELL, EKOSONIC TRANsistorized portable organ with tremolo. Bandmaster amplifier, $750 or best offer. Phone 479-3073 after 6.

BRAND NEW YAMAHA TONE cabinet with built-in amplifier. Can be attached to any organ. Cost $495, will sacrifice, $256. 383-0248.

TITANO PIANO ACCORDION, LIKE new, 120 bass, $150 or best offer. 656-3740.

HAMMOND ORGAN M3, NEW condition except case marked. $1,295. Phone 385-0423.

VOX CONTINENTAL ORGAN AND amplifier. Cases and covers. 382-4690.

BANNER DRUM SET, STEWART snare, 15" Ajax cymbal, $300, or best offer. 385-2530.

TRUMPET, B FLAT WITH CASE, etc. Intermediate or advanced model. Used 1 month, $75. 479-6343.

TRUMPET AND CASE IN GOOD condition, suitable for school band. 477-6083.

PIANO, GOOD CONDITION. FOR information, phone 383-9828, after 5 p.m.

WE BUY USED PIANOS FOR cash. Phone EATON'S Music Centre, 382-7141.

MASON AND RISCH BABY grand piano in good condition. Phone 479-7228.

CELLO REQUIRED, STUDENT, rent or buy. Good condition. Dr. Lowden, 386-3131.

CRAIG UPRIGHT PIANO, LOVELY tone and in beautiful condition, $350 or near offer. 384-5340.

GERHARD HEINTZMAN PIANO, excellent condition throughout, $450 near offer. 477-3363.

VIOLIN $40; CLARINET $100. Both in good condition. Phone 477-3875.

SCHUBERT CONSOLE WALNUT piano. Lovely condition. Price $460. 384-6078.

KROEGER UPRIGHT PIANO AND bench. Steelback, excellent tone. $325. Phone 386-2043.

FOR SALE, WILLIS SPINET Piano, in first class condition, $475. Phone 385-4611 evenings.

B FLAT CLARINET WITH CASE (Boosey and Hawkes), good condition, $60. 477-5393.

REBUILT PIANOS. EASY TERMS. Scott Piano Service. 384-4623

63 MUSICAL INSTRUMENTS

SWING INTO FALL WITH MUSIC!
CLARINET
SAXAPHONE
DRUMS
GUITAR
ACCORDION
PIANO
RENTAL INSTRUMENTS AVAILENROLL NOW!
RAY BARRON MUSIC LTD.
1030 HILLSIDE AVE.
388-9438 ANYTIME

RENT A PIANO
Rent Applied if Purchased
Large Selection
New and Used
PIANOS—Grands, Spinets and ORGANS
FLETCHER BROS.
2020 Douglas 383-0248 anytime

120 BASS CAMILLO ACCORDION, like new, plus extras. 479-4139.

FULL-SIZE STUDENT'S VIOLIN, $35. 385-7670.

WEBER PIANO FOR SALE. 658-5696.

VIOLIN FOR SALE. CALL 386-6667 after 6 p.m.

GOOD USED PIANO FOR SAL

74 GARDEN SUPPLIES

Top Soil, Rocks and Fill

No. 1 CLEAN TOP SOIL
6 yds. $24
12 yds. $45
Fill, blasted rock, sand and gravel. OK Trucking Co. Ltd., 386-3414

VALLEY FARMS SHREDDED peat soil by load. Screened potting soil by bag. 478-2590, 478-1073.

GOVERNMENT TESTED FIRST grade topsoil, 7 yds., $22.75. 642-5535.

SPECIAL—A-1 TOPSOIL, $2.75 PER yd. 384-9624, 478-5286.

A-1 CLEAN PEAT LOAM, ALSO clean sandy loam. 385-4356.

79 SPORTING GOODS

RIFLES — SHOTGUNS

Win. 38-56, $79; 300 H and H Win. and 4x Red., $349; 30-30 Marlin, $75; 30-30 Win., $79; 308 Mossberg, $105; 270 Super Safari, $119; 30-30 Win. and Scope, $109; 27 Husq. $95; 12 Ga. Browning auto., $89; 12 Arizaga, $89; 12 Stevens pump, $59. Scopes, shells, gunsmithing
ROBINSON'S
1307 Broad 385-3429

WEST COAST DIVERS

We carry all the name brands in scuba gear and water ski equipment, including the dealership for one of the finest and most economical NEMROD. In business to serve you better.
2383 Govt. St. 9-3:30

RAY'S SPORTS CENTRE
OPEN ALL DAY WED., THURS., AND FI., till 9:00 p.m.
1692 Douglas St. 385-6312

LEE ENFIELD 303 SPORTING model with sling and case $35. Also 12 guage Cooey single shotgun $12. 388-7206.

AUTOMATIC 22 LONG RIFLE, sail or trade for clinker boat. Row or power. 388-6987.

30-30 WINCHESTER MODEL 94, near new; 3 boxes shells. $72 cash. Ph. 385-2875 after 10 a.m.

270 J. C. HIGGINS RIFLE, AS new. Will consider good 30-30 part trade or sell. 478-4837.

DOWN-FILLED PARKAS
Just arrived, excellent selection
Peetz Tackle 574 Johnson St.

"SEA GLIDER" WATER SKI SALE NOW ON.
SCUBA SHOP 1919 Douglas St.

SINGLE SEVENTY WITH J valve, $75, after 6 p.m. 382-9040. Excellent condition.

RIFLE, 300 SAVAGE, WITH scope, $85. 479-1781.

.308 WITH SCOPE.
382-0845.

80 BOATS AND MARINE

CANOE COVE MARINA
Swartz Bay, Sidney, B.C.

22' 4" OWENS Express 220 flagship. 20 knots. Excellent condition $4,950

20' 1967 BERTRAM Bahia Mar. 160 Mercruiser. Sleeps 2. 30 mph $8750

25' CONVERTED Lifeboat. 50-h.p. Perkins diesel, 30 hrs. since new. Galley. Head $4,500

26' 1967 TROJAN Sea Breeze Express. 190-h.p. Interceptor. 195 hrs. since new. Four-sleeper $9,500

30' OLDER MONK design. Chrysler Crown 115-h.p. Needs some work ..... Offers

30' BRANDLMAYR. Six-sleeper. Chrysler 177-h.p. Excellent condition. Radio, phone. FG dinghy $10,950

35'6" CLASSIS Bridge Deck Cruiser. A home afloat in beautiful condition. Chrysler power 115 h.p. Sleeps 4 ..... $9,500

40' MONK Raised Deck twin power. Sleeps 6. Radio and sounder. Auxiliary generator $3,500

42' DISPLACEMENT Bridzedeck. Cummins diesel, flybridge. Accommodates 6. Radio and sounder.

30' BRANDLMAYR Express Cruiser. 260-h.p. G.M., F.W.C. Sleeps 6. Daniels radio. Excellent condition $12,250

8 Beautifully-Kept "SHEPHERDS," 31' to 35' 6", twin power. Many extras ..... $20,000 to $25,000

SAIL

25' FIBERGLASS Trimaran. Dacron main and Genoa. Near-new 6-h.p. outboard in well. Sailed 2 seasons $5,500

CANOE COVE MARINA
Bertram, Shepherd, Trojan
Commander, Crusader

M M M M M M M M M M M

Fishin' Motors

68 Merc. 10 hp $149
62 Gale 5 h.p. $149
67 Johnson 5 hp $219
61 Merc 22 h.p. $295
68 Merc 3.9 hp $225

MERCURY MARINE
736 Cloverdale
385-8922

M M M M M M M M M M M

41' DIESEL TROLLER

2¼-year-old, licensed, shipyard built, well equipped, 8 hydraulic gurdies. One of the best West Coast trollers. Full particulars phone GLEN McGREGOR, 386-7521 or res. 477-3675, Boorman Investment Co. Ltd.

FIGHT POLLUTION

Join the clean, silent WIDE WORLD of SAILING at BOSUN'S LOCKER, 580 Johnson St.

GOOD CONDITION 15' CLINKER-built, 6 h.p. motor 1 yr. old, shaft and couplings. Complete with mooring spot at Brentwood. $150 or offer. 479-4351.

20' FIBREGLASS CABIN cruiser, G.M. Crusader, 220 h.p., fresh water cooled. 656-3753 after 6 p.m.

PROJECT
26-ft. sailboat hull. 7-ft. beam, price $600 or best offer. Victoria Press, Box 262.

BASIC MATERIAL FOR 7' 11" SABOT sailing boat, $30.25.
SAANICH LUMBER YARDS
3021 DOUGLAS ST. 385-2486

NEW HEAVY DUTY TILT-trailer for 17-18 ft. boat. Lights, spare wheel, mounted, 4 tires, hoist wheel. 382-3620.

WANTED: 15-F.T. ALUMINUM boat in good condition. Phone 743-2551 evenings or write Gerald Patterson, Cobble Hill, B.C.

OLDER 25 H.P. JOHNSON, MANUal start, in very fine condition. Mostly used in fresh water, $190. 477-8081.

FISH IN COMFORT
17' Brandlmayr cabin cruiser. 35 h.p. Mercury motor, excellent condition. 642-3105.

23' CABIN CRUISER, FULL HEAD room, galley, head, Chrysler inboard, sleeps 4, $2,650. Duncan 748-8952 or view at Kurt's Marina.

FITTED CANVAS COVER FOR 34 ft. cruiser, $50. Cockpit cover with aluminum frame, $15. 40-amp alternator (new), $85. 656-3878

18' CABIN INBOARD. FIRST $270 takes, also 10' plywood, $65. 386-1063.

LYON'S BOAT TRANSPORT, bonded and insured. Boats moved on 50' trailer. 383-6094.

FULLY EQUIPPED 22 FT., 25 H.P. inboard auxiliary sailing sloop, carvel hull. Phone 386-0563.

16' FISHERMAN WATER SKIING or fishing, 40-h.p. Johnson, top, trailer, $995. 383-8833.

19' BRANDLMAYR CRUISER, 2 1968 50-h.p. motors, trailer and power winch. 385-0520, 386-3464.

16' CABIN CRUISER WITH steering, $125 or closest offer. 642-3267.

MARINE ENGINE OVERHAULS
FREDERICK MOTORS
2751 RICHMOND 384-2121

BOATS MOVED UP TO 21'.
642-3267.

JOHNSON 5½ H.P. USED ONLY 12 hours. $150. 477-8275.

10.3 CLINTON AIR COOLED WITH neutral clutch. 383-0932.

80 BOATS AND MARINE

VAN ISLE MARINA

BOAT CHANGE TIME
FALL PRICES NOW

$1,050. BEECHING CRAFT, 14½ ft. fibreglass, Ski-boat. 1966 50-H.P. Mercury, electric start. You can't lose at this price.

$1,650. DISPLACEMENT CRUISER, 25 ft. planked hull, 25-H.P. Gray, all in good condition. Sleep 2.

$2,975. FAST FLY BRIDGE cruiser. 22 ft. combination hull, 212-H.P. Ford. Sleep 3. Priced low because needs some paint and varnish.

$4,500. SPORT FISHING CRUISER. 24 ft. Sedan type with planked hull. 62-H.P. Simplex-Jeep F.W. cooled. Price includes O/B motor, dinghy and its own boathouse. Wharfage $13.75 per month.

$6,500. TWIN SCREW BRANDLMAYR, 23 ft. extra-heavy plywood hull with 2 Volvo IB/OB motors. Sleeps 4 in roomy cabin with full headroom. A good boat, exceptional value.

$7,800. MONK DESIGNED express cruiser, 27 ft., fully fibreglassed hull, 185-H.P. F.W. cooled Chris Craft. Sleep 6. Phone and sounder, dinghy. A lot of boat for the money.

$8,500. EXPRESS CRUISER, 28 ft. planked hull, 177-H.P. F.W. cooled Chrysler. Radiophone and many other extras. A prestige boat sensibly priced.

$12,300. FAST CRUISER with 30 ft. planked Gilinet type hull. 170-H.P. Ford F.W. cooled. Launched Dec. 1967.

$27,000. TWIN SCREW FIBREGLASS, 36 ft. fast cruiser. Very fully equipped. Comfort and luxury for 6.

$36,500. TWIN SCREW FIBREGLASS 36 ft. Offshore type cruiser. Less than one year old. Save dollars on a fine new boat.

These are some of our listings. There are many more. See Steve Dickinson or Geoff Simpson for more information.

VAN ISLE MARINA LIMITED
Tsehum Harbour, Sidney 656-1138

OAK BAY YACHTS

Our list of good used boats is growing. See these excellent September Specials.

36' BRANDLMAYR EXPRESS, 1964, 280 H.P. Interceptor, three cabins. Onan generator, oven stove, electric fridge and ice box. 70 watt radio, recording fathometer, central heat, fibreglass decks, many extras. Asking $30,950.

31' SHEPPARD EXPRESS, 1965, twin power, 6 berths, cabin heat, oven stove, teak decks, trimatic trim tabs, loaded with extras. Now $19,950.

42' CUSTOM COMMAND Bridge Cruiser, twin 1967 280 h.p. Crusaders. Two staterooms with head en-suite, separate galley and dinette, dual controls. Maintained to standard to satisfy the most discriminating buyer. Boathouse. Asking $40,950.

Check these prices

$2,995 — 22' SANGSTERCRAFT, twin Evinrude electrics, 50 h.p.; propane stove, head.

$7,975 — 27' GRENFELL, 145 h.p. f.w.c. inboard, propane stove, dual controls, fathometer, excellent family cruiser.

$2,095 — 19'6" GRENFELL, 90 h.p. Evinrude, needs touch-up.

Indian Summer charter rates on unskippered sail boats.
Haida 26 ..... $35/day $200/week
Shark 24 and
Cal 20 ..... $20/day $120/week

Power boats from 30 ft. to 115 ft., also available at reduced rates.

SAILING SCHOOL

Adult courses are filling up.

Apply now for free brochure.

The Haida 26 racing/cruising sloop now has a cabin option which gives standing headroom.

See it now.

OAK BAY YACHTS

at the Marina

Phone 386-8212

CANOE COVE MARINA
Swartz Bay, Sidney, B.C.
656-3915

We have many used boat listings moored at our cove.
Both power and sail.
Come and see us now for your best boating value.
Complete marine repair facilities and all-tide haulout.

BUILDERS OF THE FAMOUS BERTRAM AND THE CANOE COVE 36.

AGENTS FOR
SHEPHERD AND TROJAN

EXCEPTIONAL BUY. 21-FT. Brandlmayr cabin cruiser, reconditioned 50-h.p. Evinrude outboard, speed 20 knots. A chance to buy at half price. First $1500 or near offer, has to go. Can be seen at Anglers Anchorage Marina, Brentwood Bay or 479-5100.

16' PLYWOOD SANGSTERCRAFT, sidewing runabout with top and rebuilt 1959 50 h.p. Evinrude electric start. Includes life jackets, paddles, gauges, etc. $800 or nearest offer by weekend. Also 40 Minus Seagull with 25 hours. $100. 383-8412 or 384-9996.

BRONZE DINGHY DAVIS SWIMgrid brackets, rudders, propellers, and shafts, bearings. "Simplex" trolling gurdies, blocks with hydraulic drives.

SMITH BROS. FOUNDRY & MACHINE WORKS LTD.
632 Pembroke St. 384-1625

24' FULL CABIN CRUISER. Sleeps 2, heads; 25 H.P. gray marine Sea Scout. A clean sea worthy boat for $1,750 cash or will take smaller boat of $500 value as part payment. 479-6053. Interested parties only.

MUST SELL 25' SLOOP, SLEEPS 4, dinette galley, head, auxilliary motor and full inventory. All reasonable offers considered. 383-4606.

18'6" CABIN CRUISER, GLASSED, 50 h.p. Evinrude, tank and controls $800 or best offer (must sell). 382-3343 or 386-8030.

23½' CABIN, DOUBLE-END clinker, 5/8 Palmer motor and 12½' plywood. Best offer. 479-5590.

ORR MARINE
2-cycle 12 h.p. Universal.
31 Erie St. 382-5813

23' CUB CLASS SLOOP, FULLY equipped. $3,500. 383-5234, after 5 p.m. 385-0989.

PHILBROOK'S SHIPYARD
Fast Marine Repairs and Service
656-1157.

1967, 18-H.P. EVINRUDE OUTboard, new condition. Phone 479-2303.

PROPELLERS
REPITCHING REPAIRING
Harbor Machine Shop 383-6555

23' SAILBOAT, CUB CLASS, COMpletely equipped except for blondes, but has bunks for kids. 477-2424.

COMPLETE OPERATING Chrysler alternator, with spares. 659 Niagra St. Apt. 2.

8' SAIL BOAT (EL TORO). Complete. 477-1642.

TRAILERS, NEW AND USED.
214 DUNDAS. 383-8233

NEW FACTORY BOAT TRAILER, 800 lbs., tilt, $225. 479-6048.

80 BOATS AND MARINE

GUARANTEED OVERHAULED USED OUTBOARDS

64 Johnson 3 h.p. $120
65 Johnson 5 h.p. $159
67 Johnson 20 h.p. $365
66 Johnson 18 h.p. $295
63 Johnson 40 h.p. manual $295
60 Johnson 75 h.p. with generator $395

USED TWO YEARS, SIX SLEEPER, 31-FOOT SHEPHERD, high performance, high quality in as new condition. Twin crusader marines, fresh water cooled. Ross Sounder, trimatics, full rails, convertible top, raised cockpit cover, fridge with propane stove with oven, calalytic cabin heater. Teak decks, everdure fastened throughout. $34,900

FALL CLEARANCE
NEW GLASCRAFT BOATS

	Regular	Sale
14'4" De luxe	$948	$799
15'6" Sidewing De luxe, sleeper seats, side panels, 4-piece top.	$1610	$1395
17' Sidewing, Volvo 120 h.p. inboard-outboard, convertible top and raised cockpit cover	$4650	$4275

DEMONSTRATOR MODELS
TO CLEAR

	Regular	Sale
15'6" De luxe, sleeper seats	$1240	$999
15'6" De luxe sleeper seats, 80 h.p. Johnson, remotes, battery	$2585	$1999

FALL CLEARANCE
NEW 1968 JOHNSONS
WHILE THEY LAST

	Regular	Sale
3 H.P.	$209	$179.88
5 H.P.	$288	$241.88
6 H.P.	$341	$288.88
15 H.P.	$507	$432.88
20 H.P.	$554	$472.88
33 H.P. Manual	$634	$549.00
33 H.P. Electric	$735	$625.00
40 H.P. Manual	$734	$624.00
40 H.P. Electromatic Long	$972	$799.00
55 H.P. Electric Long	$1329	$1099.00
85 H.P. Electromatic Long	$1494	$1270.00
100 H.P. Electromatic Long	$1622	$1375.00

Easy Terms Trades Welcome
ANGUS MARINE
2220 Douglas St. 384-7431

EVINRUDE
The World's FASTEST

OAK BAY MARINE
VICTORIA'S
PROGRESSIVE
MARINE SERVICE CENTRE

OUTBOARD
INBOARD - OUTBOARD
INBOARD
GAS AND DIESEL

OFF SEASON RATES
NOW IN EFFECT

FREE
PICK-UP AND DELIVERY

FREE
ESTIMATES

The World's Fastest

OAK BAY MARINE
SALES & SERVICE
ON THE WATER

OAK BAY MARINE

384-4141

SEPTEMBER CLEARANCE

ON

PACKAGE DEALS

12' CRESTLINER aluminum cartopper. 5 h.p. Yamaha outboard. Reg. $545. Now $495

Full 14' TRAVELER de luxe E-Z loader trailer. 35 h.p. Merc with controls. Reg. $2379 Now $2035

Full 15' TRAVELER de luxe E-Z loader trailer. 50 h.p. Merc. electric with alternator controls and battery. Reg. $3029. Now $2600

MULLINS MARINE SALES LTD.
925 Yates St.
382-1928

MARINE ENGINES

This winter if its overhaul time for your engines
Call us.
Special off season rates.

FREDERICK MOTORS LTD.
2751 Richmond 384-2121

FIBREGLASS
REPAIRS
TO
BOATS
TRAILERS
PROMPT, COURTEOUS
SERVICE

—REPAIRING YOUR BOAT?—
— SEE —

PELAGIC PACIFIC IND. LTD.
For your Fibreglass needs.
We stock 8-ft. and 9-ft. dinghies.
4 HURON Street 386-1811

CABIN CRUISER, 26 FT., GRAY Marine inboard, fresh water cooled. 15-h.p. Johnson for trolling, used 6 times, closed-in head, fisherman's oil stove, electric 2 burner, dinette, dishes, utensils and radio. Sleeps 5, 2 bunks complete with foam rubber mattresses and blankets. Fishing area can be closed in for comfort. Unsinkable dinghy with 3 h.p. Johnson. New paint inside and out. Beautiful shape. Must sell, advanced years. Price $4,500, reduced from $5,500. 383-7472.

ARE YOU INTERESTED IN A weekend of relaxed cruising in the Gulf Islands aboard a new well appointed 32' diesel cruiser skippered by a man and wife team? The cost would be $50 per day. Couples preferred. Reduced fares for bridge players considered. Contact 477-6898.

EAT — EAT — EAT

Doesn't anybody SAIL anymore? Spend a lunch hour at BOSUN'S LOCKER, 580 Johnson Street, where the FUN of SAILING begins.

DRY LAND MARINA

New boats — used boats — campers and used house trailers. We take trades, and consignments.
731 Goldstream Ave. 478-5122

THE COHOE ARE RUNNING AT Sooke. We have a skippered boat for charter, for information and reservation phone 642-3432, Driftwood Drive-In, Sooke, B.C.

26' SEASKIFF EXPRESS cruiser. Chrysler power, galley sleeps 4, enclosed head. Must be sold, will accept any reasonable offer and trade. 383-5798.

14' STARCRAFT LAPSTRAKE fibreglass, 1963 45 h.p. Johnson, 6½ h.p. Mercury, Holsclaw trailer. $950. May be seen at Breakwater Wharf at Sidney, 656-2520.

6 H.P. WISCONSIN INBOARD motor with reverse and new 2-blade propeller, 10x5 shaft. $130, or trade for 6 h.p. long shaft outboard. 656-1529.

19-FT. CABIN BOAT, $500. 652-1771.

81 TIMBER

1M FEET HEMLOCK, CEDAR, 106 acres on San Josef River, near Holberg, V.I. $15,000. F. G. Rainsford, 813 Fort St. 382-7522.

WANTED: LOGS—HEMLOCK, FIR or cedar. Felled or standing. Any quantity. Ideal sawmills. 385-0441.

82 MISCELLANEOUS FOR SALE

HUMBERS
OF BASTION SQUARE

purchased the entire stock of a famous makers 100 percent wool twist carpet—some slightly damaged—some perfect—to be sold at or below makers cost. Bring your measurements to HUMBERS of BASTION SQUARE.

385-1456

25-LB. FREEZER PACK
2 lbs. sirloin steak
2 lbs. beef stew
2 lbs. beef sausage
2 lbs. pork chops
2 lbs. pork but roast
1 lb. No. 1 sliced bacon
5 lbs. lean ground beef
2 lbs. breaded veal cutlets
2-3 lb. oven roasts (boneless)
$17.95

ALBERTA GRAIN FED
Hinds 63c, sides 56c, fronts 45c
CUT, WRAPPED, FROZEN

GRAHAM'S
FORT ST. MEATS
775 FORT
386-6831

SUIT SPECIAL

Pure Wool Worsted Suits
$49.50
Terrific Selection

Only at
LES PALMER
714 View St.
Just up from Douglas
382-2825

WE DO SELL FOR LESS

Speed Queen washers $299
Speed Queen Dryers $188
Westinghouse fully automatic, 30" range, with trade $199
Westinghouse dryer $159

EASY TERMS
ROYAL APPLIANCES
723 Johnson 388-9021

AS NEW, BROWN CHESTERFIELD and chair, $125; Dining room table and 4 chairs, $100; selection of kitchen suites from $45. 3-way combination, T.V., radio, record-player, walnut, china cabinet. Deluxe play pen, $40. 478-4979.

NEW COLORS AND PRODUCTS in SPRAY BOMBS. Auto enamels, wrinkle finishes, fluorescents, metallics and kandy apples. J. J. ROSS & SONS LTD., 749 Pandora Ave. Telephone 383-3613 for estimates on painting and decorating.

ATCOST INVITES YOU TO INVESTigate buying groceries at cost. This is not a waster of time. 29 Cadillac, across from Town and Country. Open 1 p.m. to 9 p.m. Closed Sundays and Mondays.

AS NEW, MINOLTA AUTOZOOM. 8 m.m. movie camera and case. 8 m.m. Bell and Howell partial self-threading movie projector. New cost $350. Best offer will take. Phone 388-7997.

BUTTONS 'N' BOWS
Wools, Velvetqens, Brocades. Corduroy, Cashmerette, Flannelette.
Visit the Button Room, 1500 styles
2967 Foul Bay Rd. 383-4261

JACOBSON 3¼ H.P. ROTOtiller, $85; table saw, 8", $45; cement laundry tubs, $7; Easy bake oven, $5. After 5 p.m. 479-1976.

DEMOLITION SALE
Doors, lumber, lockers, counters, insulation, plumbing fixtures, etc.
715 Finlayson St., Victoria, Saturday, September 14, 9 a.m.-1 p.m.

For lawnmower Sharpening or Repairs
IDEAL LAWN EQUIPMENT
1640 Cedar Hill X Rd.
Free pickup and delivery 477-6321

PARTS, ELECTRONIC, ELECtrical, surplus-discount prices. Open evenings, 5:30-7:30. Sat 9:00-1:00. Electro-Mechanical Sales, 2535 Government. 388-5321.

CANNING AND PICKLING TOMATOES
20 lbs. Greenhouse tomatoes $1.50; red or green. Bring containers. 4023 Holland Ave., 479-4037.

2 COMMERCIAL SIMPLEX stainless steel, drip type coffee makers, 1 year old, A-1 condition, regular $395 each, for $150 each. 383-7211.

5 GAL. JUGS, 10C. PANASONIC tape recorder. 10 book Science set. Encyclopedia set. 3-piece corner book shelves. Family tent. All good condition. 384-9619.

BASEMENT SALE. RUMMAGE galore, fridge, stove, crib and mattress, miscellaneous. 2313 Central Ave. 9:30 a.m. til 4:00 p.m. Monday.

GIRL'S WINTER COATS. SIZE 8. Dresses size 7-8. Boy's beige duffle coat, size 4. Girl's figure skates, size 1 and 9. 384-0460.

TOIDY SEAT; TOIDY CHAIR; gate; and swing. T.V. aerial 20' mast, Color-guard head rotor. All as new. 384-5148.

2 CAR RADIOS, $30 EACH; single-shot shotgun, $10; RCA transistor radio, $22; wolf-hide parka, $110. 386-8043.

BOOSEY AND HAWKES CLARInet; Boy's ice skates, size 4; girl's figure skates, white, size 6; all like new condition. 478-6644.

EXTRA SPECIAL FREEZER bread. 10-15-oz. bread, $1.49; 10-24-oz. bread, $2.29. Free delivery. 479-2504. 650 West Burnside.

CUB UNIFORM, COMPLETE, $7; 2 Judo costumes, size 10-12, $7.50 each; new Volkswagen muffler, $4; soccer boots, size 5, $4. 385-2931.

OIL STOVE AND STAND, SPACE heater and stand, large canopy for ½-ton truck. 386-2066.

HOOVER CONSTELLATION vacuum, as new. Reasonable. 1268 Reynolds Road.

SOCCER BOOTS, SIZE 1, $3; SIZE 8, $3.50; ice skates, boy's size 7, $3.50. 479-1396.

10-CU. FT. FRIGIDAIRE FRIDGE, cross-top freezer, $69. 384-7813. All Temp.

DANCE SUPPLY — WOOL SHOP Emu, Leithen and Aran Wool. Patterns. 761 Fort; 383-6915.

VAN-ISLE—VARIETY
Washers — elec. ranges and fridges.
945 Kings Rd. 384-4336

GLIDDEN PAINT CENTRE
Armchair Quarterback Contest
840 Fort St. 384-1914

RENT OR BUY TYPEWRITERS from Capital City office machines Ltd., 1006 Blanshard St. 383-5500.

GREEN WILTON CARPET, 9 X 12; Rose Wilton broadloom, 7 x 12. 656-2979.

VIKING TV, GOOD WORKING order, $75; large 5-piece dinette suite, as new, $65. 382-2990.

CHESTERFIELD, CARPET, AND bar stools in new condition. 384-7509.

HEATH SCOPE, 1010; NEAR NEW Soligar tele-lens, 350 mm. Sell or swap for 150 mm auto-lens. 477-2773.

69" MARTIN TARGET BOW (30 lbs.) with padded case, also quiver and arrows. Phone 479-5166.

UTILITY TRAILER; SKI BOOTS size 8; new lady's suit, size 16. 382-2847.

HIDE-A-BED; WRINGER washer; TV, etc. 382-2826.

NEW 8' PLYWOOD PUNT. 385-5229 after 5.

BRAND NEW POLAR BEAR RUG. 478-5204.

GOOD USED CHILDREN'S CLOTHing. 383-3800.

SOCCER BOOTS, SIZE 9½. 385-3960.

GIRL GUIDE UNIFORM, COMplete, size 12-14, cubby. 382-5957.

1968 MCCULLOCH 797 POWER saw. $215. 477-1432.

HISTORY 200 TEXTBOOK. 385-1031.

GUIDERS DRESS AND HAT, $10, size 18. 479-1344.

82 MISCELLANEOUS FOR SALE

CITY OFFICE
EQUIPMENT LTD.
826 Yates Street 386-8396

Beautiful new electric and Manual Adding Machines, Victor models. From $109.06 and up, all models discounted 10 per cent on this special sale. Choice of 30 machines. Ask about our special lease plan. Also overloaded with trade-ins, all makes, reconditioned and guaranteed one year, prices from $49.50.

Large selection of reconditioned standard typewriters, all makes, fully guaranteed for one year, priced from $29.50 and up — now REAL bargains at a whopping 25 per cent off for this sale only. CITY OFFICE.

Reconditioned Burroughs Cash Register, looks and works like new, fully guaranteed for one year. You can save a bundle on this bargain at CITY OFFICE EQUIPMENT. Going price $125.00. Also Smith-Corona and National in stock at comparable savings.

Fully reconditioned Underwood Printing Calculator, automatic multiplication and division, one year guarantee. Special now at $195 full price. Also two reconditioned Victor Printing Calculators at real savings. New machine guarantee.

City headquarters for beautiful Hermes Portable typewriters, Baby and 3000 models now in stock. You owe it to yourself to try the world's finest portable. Special Student Discount. Also carrying the Royal and Smith-Corona lines.

Victoria Headquarters for Factory Rebuilt IBM Electric Typewriters, Standard and Selectric. Choice of dozens of type styles. Garanteed exactly as new. Save over $150.00 on these machines.

OAKCREST FOODS, 3475 QUADRA. Monster Discounts on All Foods. Wed. 'Til 8, Thurs., Fri., 'Til 9, Sat. 'Til 7 p.m. We Reserve the Right to Limit Quantities. Often Copied, Never Equalled — The Original Discount Store! Boneless, Veal Rolled Roast, Oakcrest Discount Price, lb. 69c; No. 1 Quality Wieners, Oakcrest Discount Price, 3 lbs. $1.00; Bologna, No. 1, by the piece, Oakcrest Discount Price, lb. 29c; Canada Choice Lean, Roast of Beef, Ranch Style, Oakcrest Discount Price, lb. 59c; Cooked Meats, Pork 'n Turkey, Chicken Loaf, Etc., Oakcrest Discount Price, lb. 49c; New Zealand Spring Lamb Shoulder Roast, Oakcrest Discount Price, lb. 29c; Carrots, No. 1 Local, Oakcrest Discount Price, 4 lbs. 29c; Heinz Vinegar, Large 128-oz., Oakcrest Discount Price, 128-oz. 79c; Maxwell House Instant Coffee, Large 10-oz. Jar, Oakcrest Discount Price, 10-oz. $1.29; Peek Frean's Digestive or Shortcake, Oakcrest Discount Price, 2 pkgs. 49c; Milko Instant Skim Milk Powder, Oakcrest Discount Price, 5 lbs. $1.49.

POWER
MOWER
HEADQUARTERS

Over 150 new and reconditioned mowers on display

Yours could be one of them Pay over 3 months with no carrying charges on approved credit.

VICTORIA LAWNMOWER HOSPITAL LTD.
834 JOHNSON ST.
386-8338

BAKERY
3115 CEDAR HILL RD.

JUST BY CEDAR HILL GOLF COURSE ENTRANCE

Layer Cakes, lots of lemon filling 49c each
Chocolate Layers, cream filling 59c each

Our milk bread mm good!

Come and get the good old fashioned flavor of our natural products which is made to suit you.

There is a difference.

HOURS 9 TO 6
Closed Monday and Sunday

HARVEY'S MEAT

HARVEY'S Home cured sliced side bacon, lb. 79c
HARVEY'S Choice tender Round Steak, lb. 95c
HARVEY'S Good minced Beef, lb. 63c

FREEZER SPECIALS

Sides of Pork lb. 54c
Standard Sides of Beef lb. 64c

HARVEY'S
Fine Meats Ltd.
2709 Quadra St. 383-2031

CLOSED WEDNESDAYS
Free Parking at the Door

"LAST CHANCE" PAINT SALE
Paint now before the snow flies.
Vinyl Acrylic Exterior Latex,
Reg. $12, NOW $6.95 per gal.
PLUS many other specials
DICKER-MARTENS PAINT Co. Ltd.
1302 Wharf (Foot of Yates) 383-5656

THE BRITISH UPHOLSTERY Shop. Personal calls with upholstery fabrics and slip covers without obligation. Also available: 3-piece sectional, $265; 2-piece French Provincial, $225; wing chairs, $185; set of Victorian chairs, $525. 1403 Broad St., 385-2222.

DEMOLITION SALE
1408-12-14-18 Stadacona Ave.
4 days only, windows, doors, used brick, plumbing and electrical fixtures, lumber. See man on job site for best deal. 382-2556, 383-9489, 477-4142.

MOVING, CHESTERFIELD AND chair; McClary 21" electric stove; youth bed; bunk beds; G.E. vacuum with all attachments; kitchen clock; G.E. electric kettle; hairdryer; 1-6 h.p. electric motor. All in good condition. Phone 384-7986 after 12.

"TRADE IN"
"YOUR OLD FUR COAT"
Up to $100 allowed on a new one!
FOSTER FURS
762 Yates St. Phone 383-2514

NOW FOR THE STUDENT—Philips—the dependable portable cassette recorder, $79.50. Hudson's Tape Recording Centre. 1543 Fort at Pandora.

TV, GOOD, $30; PORTABLE TV, $10; mantle radios, $5 up; 3 tape recorders, $25, $50, $75; electric heaters, $8; miscellaneous. 652-2624.

USED POWER MOWERS
From $29.50
REED'S SAW REPAIR
622 Fisgard Street 383-8324

RE-POSSESSED ARISTOCRAT steel waterless cookware set. Take over payments. $4 per mo., 383-1780. 904 Esquimalt Rd.

'57 DODGE WAGON; '58 PLYmouth sedan; oil heater; electric range, 36"; '61 John Deere Cat. 383-1507, 573 Manchester.

CORN, 50c A DOZEN. TOMATOES, 10c a pound. Marrows, 5c a pound. Grapes 2 pounds for 25c. F. P. Minter, 5126 Pat Bay Highway.

WRECKING WHARF AT SIDNEY Roofing property, 47 Songshees Rd., Planking and heavy timbers cheap.

REPOSSESSED ZIG-ZAG SEWING machine, take over payments $5 month. 904 Esquimalt Rd., 383-1780.

BLONDE WIG. HUMAN HAIR. Cost $300. Will sell $65. Hide-A-Way bed. $125.

ENGLISH TWEED COAT, SIZE 18, tweed suit, size 18; both little worn. Half price. 384-3723.

6-YEAR CRIB, $15; YOUTH BED, $20; small portable sun lamp, $10. 385-3006.

6 CU. FT. FRIGIDAIRE; GIRL'S school burberry and blazer, blue, size 12-14. 385-1980.

16 MM SOUND PROJECTORS, excellent condition. Reasonable. 477-2773.

2 ELECTRO-PHONE SPEAKERS, 1 white wash basin with all connections. Phone Monday, 479-7432.

GOOD USED GIRLS CLOTHES. Reasonable. Size 12-14. 383-1665.

SLIDING GLASS DOORS, AND screen, $38. 383-0797.

SEE OUR NEW COIN STOCK. Nero Coins, 554 Johnson Street.

MUSKRAT JACKET, $25. 382-6281.

82 MISCELLANEOUS FOR SALE

WOODWARD'S
USED FURNITURE
AND APPLIANCES

799 PANDORA AVENUE
386-3322, Local 216, 219

RECONDITIONED
TELEVISION SETS

23" ADMIRAL—Walnut Lowboy. Swivel base $144.95

23" MARCONI—Walnut Lowboy $139.95

23" VIKING — Walnut Lowboy. New Picture tube $179.95

23" FLEETWOOD — Walnut cabinet $139.95

23" PHILIPS—Walnut Cabinet. Hidden Controls $108.88

21" ADMIRAL—Walnut Cabinet. New Picture Tube $109.95

21" ROGERS-MAJESTIC — Light Oak Cabinet. New Picture Tube $88.88

21" R.C.A. — SPARTON — PHILCO and many Others $79.95

All sets carry Woodward's 30-day unconditional guarantee — 1 year warranty on new picture tubes.

UNPAINTED FURNITURE. An excellent selection of Chests, from a small 3-drawer at $14.95 to a 12-drawer at $37.95.

WOODWARD'S

SAME
LOW PRICES
ON
MEN'S
RUBBER BOOTS
AT
SPENCER'S

5-EYELET BOOTS,
$4.45 Pair

KNEE LENGTH, $2.95 Pair
Sizes 6 to 11

SPENCER'S STORES
1110 Government St.
1420 Douglas St.

FOUR WINDS FRUIT FARM, 759 Hallburton Rd., has lots of lovely apples ready for you. Early Red Mac and Tydeman's, desert kiddie, cookers all at lower prices. Those delicious vine ripened naturally fed tomatoes now in fair supply with canners soon available. Rich flavoured onions, large and small, beets, carrots, parsley, chard; everything grown on this property with Alginure, for the best in flavour and quality. Honey and Alginure always for sale. Stand opened daily except Monday noon to 6 p.m. 658-5827.

WOODWARD'S FULLY AUTOMATIC SEWING MACHINE. Does blind hemstitch, stretch stitch, automatic buttonholer, overcasts, embroidery designs. Portable model, $128.88.

WOODWARD'S SINGER Model 217 ZIG-ZAG portable, $79.88.

WOODWARD'S Appliances
2nd Floor

COMBINATION RADIO-PHONOgraph, cabinet style, $30. Straight back antique chair; Windsor chair; Cedar chest; Red maple vanity bench; Red maple mirror; Metal typewriting table; Metal Filing cabinet; Wrought iron stool; roll-away bed and miscellaneous household effects. Tools, garden implements, lamps, rugs, etc. 656-3158.

WAREHOUSE CLEARANCE

Vacuum cleaners and portable sewing machines, reg. $49, to clear at $36. Waterless cookware sets, reg. $39, to clear at $17. Phone 383-1780, 383-7712 for free home demonstrations.

CLINKER BUILT BOAT 14', WILL sell or trade for piano. Spring rocking horse, $14. Youth bed with shelved headboard, $30. Tricycle, good condition, $10. Large baby bath, $5. Chrome high chair, $9. Hockey game, $4. Baby lounge, $1.50. 885-2924.

8-CHANNEL MARCONI MARINE radio, telephone with broadcast and squelch, D.O.T. approved; Underwood portable typewriter, like new; DX-60 Ham transmitter; RCA 9-channel C.B. set; TV test equipment; floor polisher. 478-4032.

COLORFUL, DURABLE EVERlite corrugated Fiberglass sheeting, is best for carports, patios, porches, covered walks etc. The ideal material for roofing and enclosures. Industrial Plastics Ltd., 2105 Douglas St.

MK 5-SHOPSMITH, STAND, CONverts to drill press, lathe. Adjustable dado blade, moulding head, blades, etc. $250 or offer. 5 squares 24" cedar shakes $80. 385-4705 Sunday 9 a.m. to 1 p.m.

DUNCAN PHYFE TABLE, 6 chairs and china cab. $200; reel power mower, $35; rumpus room soft and chair; Hoover upright $25; bed chesterfield, $10; toaster, $5. 383-8322.

32' ALUMINUM HEAVY DUTY extension ladder; stereo, hi-fi combination, Garrard changer; 40" colored electric range, new condition. 386-3639.

BRAY REFRIGERATION LTD.
8-ft. and 12-ft. Self-Service Freezers.
8-ft. and 12-ft. Dairy-Produce Meat Slicer, Deep fryer, scales

82 MISCELLANEOUS FOR SALE

CHEESE — CHEESE — CHEESE
German Edam, Farm Butter, Holstein and Tilsit Cheese
CHEESE CELLAR
14 Centennial Square

SOCCER!
Good quality English boots. All sizes $5.95 - $9.95 - $11.50. Soccer balls $6.95 to $11.95.
ROBINSON'S
1307 Broad 385-3429

NEW COMPLETE 77-PIECE SET Great Books of the Western World Encyclopedia Brittanica, cost $750 asking $495, including cabinet. 479-6771.

MUST SELL THIS WEEKEND Emerson 19" portable TV, Kelvinator 30" electric range; Kelvinator 14 cu. ft. no-frost refrigerator. 656-3390.

CHAISE SET AND 2 CHAIRS used once; 8 yr. size crib with plastic mattress, good condition; gate-leg table, walnut dropleaf centre board. 386-7178.

CHESTERFIELD SUITE, $160; dining room suite, $200; step drum and coffee table, $150; drapes, $30; lamp, $10. 382-1331.

83 MISCELLANEOUS WANTED

SURPLUS POWER LAWN MOWERS

Are you moving to an apartment? Out of town? Will pay cash for your used power mower—any make.

MAYHEW & STRUTT LTD.
2300 Douglas St. 386-7704
Home of the Famous ATCO—RANSOMES MOWERS. Garden Implement Specialists.

COUNTRY AND CITY AUCTIONS
CASH — CASH — CASH
For furnishings, tools or what have you
DAILY PICKUP SERVICE
FREE APPRAISALS
478-1212
SALES EVERY SATURDAY 1 P.M.

FOR MONEY IN A HURRY WE buy or loan money on tools, guns, and musical instruments. Broad-Johnson Trading Centre, 617-619 Johnson Street, (opposite Pet Shop) 383-8512.

WANTED, MODERN CHESTERfield and chairs (narrow arms); modern stereo and radio combination; late model Buick (advertiser has $1,000 cash plus excellent 1963 Buick sports convertible). 477-4662.

NEED CASH?
Cash paid for good tools, cameras, all types of musical instruments. What have you? Island Trading NOW AT 630 JOHNSON Street just down from Douglas. 384-5354.

THE SALVATION ARMY
Men's Social Service and Rehabilitation Centre need your used furniture, clothing, household goods, paper, etc., to carry on Social Program. Please phone 386-3295.

WANTED — VANITY AND CHEST for little girl's room. Single brass, ornate metal or older wooden bed. (or pair). Oriental plates and bowls preferably blue and white. 385-5139.

BEST CASH PRICES FOR MISCellaneous furniture, pictures, china, etc. Reliable Used Furniture, phone 383-6714. 541 Johnson Street.

250 LINCOLN WELDING MACHINE required, in good condition. 386-6474 between 8 a.m.-5 p.m. after 5 p.m. 383-0948.

BUY—SELL—APPRAISE
LUNDS AUCTIONEERS
906 Fort 386-3308

MAYNARD'S AUCTIONEERS
Cash offers on all types of furnishings. 388-5191.

KILSHAW'S
CASH FOR FURNISHINGS
384-6441

BEST CASH PRICES FOR FURNIture, household goods, tools, etc. 386-0462.

BOX SPRING AND MATTRESS, cradle or bassinette. Good condition. 384-7824.

GOOD BOOKS ALWAYS BOUGHT
HAUNTED BOOKSHOP
843 Fort 382-1427

JUNK CARS
and Bodies Hauled
Williams 382-9395

WANTED EDISON FLAT records. 478-3554.

WANTED, AUTOMATIC WASHER, dryer, also small car. 479-6524.

REFRIGERATORS AND FREEZERS BOUGHT. 384-7813. All-Temp.

2-WHEEL BICYCLE WANTED for 7-year-old girl. Phone 382-3672.

WANTED: 10-SPEED BICYCLE. Phone 382-2718.

WANTED: FOOTBALL BOOTS, good condition. 8½ to 9. 384-3356.

LARGE QUANTITY OF GOOD top soil. 479-1844.

HOCKEY EQUIPMENT FOR 12-year-old. 658-8082.

CHEST OF DRAWERS, REASONable. 382-8401.

LARGE FRIDGE IN GOOD SHAPE, any age, 13 cu. ft. or so. 383-7303.

WANTED: CHORD ORGAN.
652-1621

BIRD CAGE IN GOOD CONDItion. 478-4774.

GOOD CONDITION ONLY, TWIN beds or Queen size. 383-6314.

GIRL'S FIGURE SKATES, SIZE 1. Good condition. 385-2118.

84 SWAPS

ONE PASSAP KNITTING machine with ribbing attachments and patterns, value $150, for standard typewriter same value. Also one H and R 9 shot 22 pistol, hand tooled belt and holster for go-cart. 479-4020.

'59 MERC. MONTEREY, 2-DR. HT, full power, 383, and '62 VW, both in good condition for '63-'65 2-dr. HT. de luxe. 743-2433 after 5:30 p.m. or weekends.

1964 OLDSMOBILE DYNAMIC 88, 4-door hardtop. Fully equipped for 16 ft. boat and 35 h.p. engine. 479-1321. Vic Van Motors Ltd.

1966 V-8 PICKUP AND 15' TRAILER, sleeps 7, with furnace — for older home. Agencies welcome. Victoria Jeep, 597 Hillside Ave.

33-H.P. OUTBOARD, ELECTRIC start, 9'x12' cabin tent and 4-inch wood jointer for good rifle or stereo or? 385-8530.

I.H.C. ONE TON WALK-IN VAN. Ideal camper, for late type small car. 479-2375.

3' PUROX CUTTING TORCHES, swap for Volkswagen, Corvair or Renault, or sell. 385-9654.

SWAP MCCULLOUGH CHAIN SAW for 1½ h.p. Seagull Outboard. Phone 656-3589.

POLAROID 95A, COPIER FLASH gun, like new for CB unit or walkie talkies. 382-0833.

SWAP 1953 DODGE FOR 1953 OR older Packard. 477-3478.

'56 CHRYSLER HARDTOP, FOR $100 and ? 382-9085.

'66 STN. WAGON V-8. TRADE FOR late truck. 479-2092.

HUNTERS JEEP 4 WD, TRADE for ½ ton, stereo or? 656-1873.

85 ANTIQUES

OUR FALL ANTIQUE SALE
WED., SEPT. 25, 7:30 P.M.
Consign your antiques now for this very fine sale. Phone for free appraisal.
478-1212 or 478-1791
COUNTRY AND CITY AUCTION
731 Goldstream Ave.

ANTIQUE AUCTION

Furnishings, silver, china, paintings, collectors' items are now being accepted for our fall sale. Phone for free appraisal. Lunds, 386-3308.

ANTIQUE CAR OR CARRIAGE lamps, circa 1900, beautiful brass, may be wired for 110 V. Ideal for front entrance. $100 the pair. 656-4409.

VERY OLD STAINED GLASS panels. Phone 384-2233.

FOR SERVICE WITH A SMILE check "Business Services" in today's Classified Classification 36.

86 MISCELLANEOUS TO RENT

WHAT'S NEW?
AT SAANICH RENTALS.
—A Brand new Rental Category.
—Exercising equipment. By Walton.
—Guaranteed to take the creases out of your eyes and the wrinkles off your bottom. Free delivery within 5 miles. Call now and reserve—belt vibrators—rollers—rowing vibrators—rollers—rowing machines.

Ph. 477-6512
SAANICH RENTALS
8772 Shelbourne at Cedar Hill Cross Rds.

RENT TO OWN, PORTABLE sewing machines, $2.50 weekly. We repair all makes of sewing machines. Free estimates. Esquimalt Sewing Centre, 904 Esquimalt Rd. 383-1780, 383-7712.

RENT TO OWN
New sewing machine, $2.75 weekly
SAWYER SEWING
811 Fort St. 388-6228

EMPTY LAND FOR PARKING etc. $25 a month. Next to 758 Hillside. 383-8855.

90 PETS AND SUPPLIES

GOOD SHEPHERD SHELTER AT Mill Bay, where you can buy a dog. Board a dog. Or bury a dog. Please note, now closed on Sunday. 743-5569.

SPECHT'S AQUARIUM AND PET SHOP
Gerbils $2 each
1229 Gov't. opp. Post Office.

LOVELY PUREBRED WIREHAIR Terrie pups. Phone 757-8583 Simons, R. R. No 1, Qualicum Beach, B.C.

FOR A SUDSEY DIP AND COMB AND CLIP SEE
— LA POOCH COIFFURES —
Fairfield Plaza Phone 388-7411

MALE POMERANIAN, 2 YEARS old, $60. Blue budgie with cage, $10. Guinea pig with cage, $5. Stone crocks, several sizes. 384-7589.

FEMALE GERMAN SHEPHERD, spayed, 9 months; good with children. Terms. 388-6718.

GRADON KENNELS REG'D. German Shepherd pups. Sire and dam, both champions. Phone 478-3896.

GREATER VICTORIA DOG OBEDIENCE TRAINING CLUB
Phone Secretary, 383-7908.

6 KITENS — 4 MALES AND 2 females, to give away, ginger colored. 479-6425.

REGISTERED WHITE MINIATURE French poodles, 2 only for sale. 385-8880.

HARLEQUIN DOG TRAINING Club Obedience Classes starting soon. 479-2629.

BLACK MINIATURE POODLE. Male, 7 months, $100, registered. 479-4020.

DOG AND CAT
HOLIDAY INN
7199 Pat Bay Hwy. 652-2112

GENTLE, AFFECTIONATE Siamese kittens, grand champion stock. 478-2635 evenings.

REGISTERED 18-MONTH FEmale, white, poodle. Reasonable. No children. 658-5176.

REGISTERED CHOCOLATE LAB, 1½ years, obedience trained, $75 or offer. Cobble Hill, 743-2650.

QUALITY SAMOYED PUPPIES. Phone 479-2455.

LARGE GERMAN SHEPHERD, excellent night guard. 642-3244.

1 MALE POMERANIAN PUPPY, championship strain, $75. 656-2886.

AMERICAN APRICOT TOY poodle, registered. 477-3485.

MCCOY'S ENGLISH PUGS
Puppies. 479-5931.

AIREDALE TERRIER PUPS, registered, 3 months. 477-6409.

MELITA KENNELS FOR CAIRN Terriers, 4028 Raymond, 479-2686.

PUREBRED CHIHUAHUA PUPpies. 383-1873.

GERMAN SHEPHERD PUPS, black and silver. 479-4594.

PURE SIAMESE KITTENS FOR sale. 656-1706.

HOUND PUPS FOR SALE, MALE and female. Ph. Duncan, 748-9797.

TEENY TINY TOY POODLE Registered white male. 384-0910.

CHIHUAHUA PUPPIES FOR SALE. Shots, house trained. 388-5275.

1 BLACK MINIATURE POODLE, registered. 386-9153 after 6.

PUPPIES FOR SALE, $10 EACH. 385-2809.

BLACK FEMALE POODLES, 10 weeks old. Registered. 477-6659.

SIAMESE KITTENS, HOUSE trained. Phone 478-3687 after 6.

IRISH SETTER PUPPIES.
478-6682.

91 CHICKS, POULTRY, HATCHING EGGS, SUPPLIES

FOR SALE, WHITE ROCK LAYING hens and pullets, Silver laced Wyandotte pullets and Cockerels. 652-1672.

92 LIVESTOCK, SUPPLIES

INDOOR RING RIDING
English riding will be taught by Alison Robb in the new indoor ring at K.O.M. Quarter Horse Ranch — Central Saanich Rd., between 10 a.m. and 1:30 p.m., every Saturday commencing mid October. Hourly lessons given on your own horse. A few vacancies available on School horses. For bookings. Contact Alison Robb, 652-2833.

HOLSTEIN CALF, 7 MONTHS, $80; Jersey and Ayrshire heifer, 7 months, $50; year old Welsh Pinto Pony, $125. 479-4020.

SUFFOLK YEARLING RAM, $35; Shropshire ram lamb, $20; registered purebred Southdown Ewes and lambs. 871 Beckwith Ave.

PARKSIDE ACRES BOARDING Stable, 2 boxstalls open next to Mt. Doug Park on Ash Rd. Plenty of riding area. Phone 477-1556.

GENTLE 3-YEAR-OLD APPALOOsa stallion, $160 or nearest offer. Chemainus 246-3467 after 4 p.m.

HORSES BOARDED IN METchosin, $35 per month. Box stalls, illuminated riding ring. 478-2581.

WANTED — TWO-HORSE TRAILER with dual wheels. Contact Cala Soma Arabians, RR1., Cobble Hill, 743-9441.

FOR SALE: HEAVY HEREFORD veal calf, 3 months old. 2279 Millstream.

7 YEAR OLD THOROUGHBRED mare. Gentle disposition; well trained Welsh pony. 477-1454.

HORSES BOARDED IN METCHOSIN, $35 per month. Box stalls, illuminated riding ring. 478-2581.

FOR SALE, 1 NINE-YEAR-OLD black gelding horse, $150 or best offer. 478-4930.

USED ENGLISH SADDLE wanted.
477-4517.

PINTO GELDING, GOOD SIZE, young, easy to ride, Western or English. $200. 652-2140.

GOOD WESTERN SADDLE, $50.
479-6013.

JERSEY MILK COW, WILL CALVE next month, $145. 656-3564.

HALF ARAB GREY GELDING, 7 years, $350. 478-1470.

FOR SALE: ¾ ARAB GELDING. Registered. Call 479-3329.

3 FEEDER CALVES FOR SALE. 2 butcher hogs. 6506 Oldfield.

HORSE BOARDED. 9 ACRES. 4445 Majestic Dr., Gordon Head.

SOUTHDOWN RAM LAMB FOR sale. 652-2766.

BALED OATS, ALSO HAY, $32 per ton. No rain. 656-3827.

FARM SALE OF THOROUGH bred horses. 652-2080.

100 CARS FOR SALE

1963 LARK $400 OR BEST OFFER. 1956 Pontiac Station Wagon, $150 or best offer. Call 386-0335.

'63 STUDEBAKER DAYTONA convert. V-8, auto. Gov't tested. Best offer. 656-2386.

'67 SHELBY G.T. 350, 289 CU. IN. 306 h.p. Fully equipped. Trades considered. 385-2778 Sunday.

'62 RAMBLER, 6 AUTOMATIC, 4-door station wagon, de luxe model. $899. Colwood Motors, 478-1824.

'59 FORD RANCH WAGON. BLUE, no rust, good condition. $300. Ph. 478-4192.

'59 PLYMOUTH SEDAN, 6 CYLINder standard, new motor last year. Will go through test, $295. 386-6630.

1966 ACADIAN, 2-DOOR HARDTOP, 327, 350, h.p., 4-speed, positraction, mag wheels. 388-9833.

ENSIGN
CHRYSLER - PLYMOUTH
Under the
'Big Sign'
930 Yates St.

BUY NOW
WITH NO DOWN
PAYMENT

EVERY CAR
SAFETY LANE
GUARANTEED

61 CHEVROLET Biscayne 4-door sedan. Automatic and radio.
Unbeatable price $895
Sales tax 44.75
$939.75
NO DOWN PAYMENT
30 payments of $40

61 PONTIAC Tempest station wagon. Automatic and radio.
Unbeatable price $894
Sales tax 44.75
939.75
NO DOWN PAYMENT
30 payments of $40

62 FORD Galaxie sedan Radio.
Unbeatable price $1095
Sales tax 54.75
$1149.75
NO DOWN PAYMENT
36 payments of $39

62 CHEVROLET Bel Air sedan. Automatic and radio.
Unbeatable price $1195.
Sale tax 59.75
NO DOWN PAYMENT
36 payments of $42

62 PONTIAC Parisienne 4-door hardtop. V-8, automatic, radio.
Unbeatable price $1595.
Sales tax 79.75
$1674.75
NO DOWN PAYMENT
36 payments of $56

63 DODGE Polara 4-door hardtop. V-8, automatic, power steering, custom radio.
Unbeatable price $1295.
Sales tax 64.75
$135.9.75
NO DOWN PAYMENT
36 payments of $46

64 PLYMOUTH Fury 2-door. Automatic.
Unbeatable price $2195.
Sales tax 64.75
$1359.75
NO DOWN PAYMENT
36 payments of $46

64 PONTIAC Parisienne custom sports 2-door hardtop. Bucket seats, V-8, automatic, power steering, radio.
Unbeatable price $2195
Sales tax 109.75
$2304.75
NO DOWN PAYMENT
36 payments of $78.

66 DODGE Polara 4-door sedan. Automatic transmission.
Unbeatable price $1995.
Sales tax 99.75
$2094.75
NO DOWN PAYMENT
36 payments of $70

ENSIGN
CHRYSLER - PLYMOUTH
UNDER THE
'BIG SIGN'
930 YATES STREET
386-2311
Open Weekdays till 9

ENSIGN
CHRYSLER - PLYMOUTH
Under the
'Big Sign'
930 Yates St.

BUY NOW
WITH NO DOWN
PAYMENT

EVERY CAR
SAFETY LANE
GUARANTEED

60 AUSTIN window van.
Unbeatable price $495.
Sales tax 24.75
$519.75
NO DOWN PAYMENT
30 payments of $23

60 WOLSELEY sedan.
Unbeatable price $695.
Sales tax 34.75
$729.75
NO DOWN PAYMENT
30 payments of $31

62 MORRIS 850 2-door sedan.
Unbeatable price $495.
Sales tax 24.75
$519.75
NO DOWN PAYMENT
30 payments of $23

62 VOLKSWAGEN de luxe. Custom radio.
Unbeatable price $895
Sales tax 44.75
$939.75
NO DOWN PAYMENT
30 payments of $40

64 VOLKSWAGEN 1500 2-door sedan.
Unbeatable price $1495.
Sales tax 74.75
$1569.75
NO DOWN PAYMENT
36 payments of $56

ENSIGN
CHRYSLER - PLYMOUTH
UNDER THE
"BIG SIGN"
930 YATES STREET
386-2411
Open Weekdays till 9

T — E — L — M — A — C
CLOSING OUT EVERYTHING
Cars, equipment, parts tires, sign. Immediately.
Premises for sale or rent
DEALERS WELCOME
844 Fort

J. C. MOTORS LTD.
67 FORD Hardtop $2995
66 BEAUMONT, V-8, A.T. $2095
65 PLYMOUTH wagon, 6 cyl. $1895
65 CHEV. 6, standard $1695
64 CHEV. 6-cyl., auto. $1195
64 FORD Convert., V-8, auto. $1895
63 CHEV. 6 cylinder $1095
63 PONTIAC Hardtop, 6-cyl. $1595
61 VALIANT Wagon, 6, auto. $795
61 PONTIAC 2-door, 6-cyl. $795
59 PLYMOUTH Sedan $195
58 FORD wagon, V-8 ..... $395
837 Yates Street 384-0921

1958 PONTIAC 2-DOOR, GOOD condition. 384-8764.

'59 CHEV. WAGON, $300. TAKE? in trade. 656-1873.

'57 PONTIAC 4-DOOR HARDTOP V-8, $225. 478-2479.

1966 MALIBU SS, 4-SPEED 327. 477-3569.

1960 DODGE DART.
479-2041.

1964 VAUXHALL. VERY GOOD condition. Best offer. 383-2646.

1954 CHEV STATION WAGON, $250 or nearest offer. 477-4603.

1966 BUICK SKYLARK 4-DR. HT, FP. Terms. $2,295. 385-3763.

1960 VAUXHALL VELOX SEDAN. Govt. insp. passed. $650 383-2149.

55 BUICK STANDARD, EXCELlent condition. $225. 386-9309.

'55 ZEPHYR, $100.
384-5150

1960 PONTIAC, GOOD CONDITION. 479-3957.

MUST SELL '53 CONSUL, EXCELlent condition, $150. 382-8569.

'59 PLYMOUTH STATION WAGON. Phone 477-4608.

1954 AUSTIN, GOOD CONDITION, $125. 479-5505.

1956 MERCURY MONT CLARE coupe, $350. 477-5195.

1957 HILLMAN, RADIO, TERMS, $280. 384-8617.

1960 N.S.U. PRINZ. RECENT overhaul. Best offer. 658-8458.

'63 CHEVY II STANDARD. VERY good condition. Offers. 384-6739.

'60 PONTIAC STATION WAGON, 6, standard. 382-7864.

1961 CHRYSLER, 2-DR. H.T., P.B., P.S., radio. Excellent cond. 383-4814.

P P P P P P P P P P P
P P P P P P P P P P P

PLIMLEY
Since 1893
SEPTEMBER
USED CAR
BARGAINS

67 PONTIAC 4-door, V-8, full power, radio, automatic. Reg. $3195.
NOW $2995

66 DODGE Polara 880, automatic, full power, V-8, radio. Reg. $2895.
NOW $2595

66 BUICK Skylark, full power. As new $2895

66 RAMBLER, 6 cylinder family sedan $1995

66 TRIUMPH Spitfire with radio. Immaculate, $1495

65 PONTIAC Sedan. V-8, radio.
NOW $1895

64 CHEVROLET ½-ton Pickup, 8' box, 6 cylinder, clean. Reg. $1695.
NOW $1495

64 MORRIS 1100 Sedan. Reg. $1295.
NOW $1145

64 CHEVELLE 4-door, 6 cylinder, family sedan. Reg. $1595.
NOW $1475

63 CHEVROLET 4-door, 6 cylinder, radio. Reg. $1495.
NOW $1295

63 VOLKSWAGEN 1500 sedan.
NOW $1095

62 CHEVROLET sedan, 6 cylinder, radio. Reg. $1195
NOW $995

62 AUSTIN 850 station wagon. Reg. $695.
NOW $495

61 MONARCH 2-door hard top. Full power, very clean. Reg. $1095.
NOW $895

50 MORE SUCH BARGAINS

62 BEDFORD van $495
60 FORD sedan $295
53 PACKARD $99
59 CHEV 2-door $295
58 PONTIAC $375
57 RAMBLER $395
56 CHRYSLER $395

For the Best Deal
Deal with the Best
Open to 9 p.m.
PLIMLEY
383-0121 1010 Yates

P P P P P P P P P P P
P P P P P P P P P P P

T — E — L — M — A — C
GOING OUT OF BUSINESS
EVERYTHING MUST GO
Every offer considered
844 Fort

"Hunters"
1955 PONTIAC 2-door station wagon, V-8, heavy duty standard shift. Skookum trailer hitch. Take it for a drive, it runs perfectly. $195. Terms and trades welcome.
Tyee Motors of Victoria
950 Yates, 386-8034

For Quality Used Cars
And Fully Reconditioned
Guaranteed Mercedes-Benz
THREE POINT MOTORS
760 Johnson 386-9311

1959 DODGE 4-door station wagon. Very economical 6-cylinder standard. Original pale blue with matching interior. Custom radio. Spotlessly kept. $550.
Tyee Motors of Victoria
950 Yates, 386-8034

— STOP —
— AT —
ESQUIMALT SERVICE
— FOR —
YOUR NEXT
NEW OR USED CAR
Admirals and Esquimalt Rds.
Phone 383-5651 or 382-7918 Eves.

'66 BUICK VISTADOME; '65 BEL Air wagon; '63 Falcon wagon; '62 Chevy II wagon; '62 Herald; '59 Pontiac 2-door.

Les Blow's British Motors
2840 Douglas St. 384-7843

'64 FALCON FUTURA SPORTS coupe, bucket seats, V8 automatic, power steering, radio, white walls, new tires, vintage burgandy, with saddle vinyl interior, in showroom condition. 478-6842.

'65 CHEVELLE, 6 CYLINDER standard sedan, excellent, must sell. 477-5057.

'65 PONTIAC, V-8 AUTOMATIC, radio, excellent condition, first $1,750. 478-2370.

WHOLESALE. WHY PAY MORE? NOTHING DOWN. ART'S CARS, BURNSIDE AT HARRIET.

SMALL CAR, AUTOMATIC, RUNS well, reasonable. 388-3922.

'56 DODGE, V-8, 2-DR., A.T., P.S. 382-3500.

'59 CITROEN I.D. 19. BEST offer. 478-2697.

'52 AUSTIN. RUNNING CONDITION. $60. 385-6170.

1960 HILLMAN SEDAN, AUTOmatic, good condition. 477-5569.

GOOD REPOSSESSED CARS. Take over payments. 384-9585.

'57 CHEV AUTOMATIC 6. PHONE 478-3328 anytime. 2748 Strathmore.

'52 MORRIS OXFORD, RUNNING condition, $50. 385-8096.

1966 ACADIAN WAGON, SIX automatic, radio. 382-5601.

1956 FORD V-8, STICK. AFTER 5, 384-2965.

1954 BUICK, AUTOMATIC. BEST offer. 385-8479.

'64 VOLKSWAGEN DE LUXE. 385-0638.

'54 METROPOLITAN—GOOD CONdition, radio, $125. Ph. 386-3638.

'56 PONTIAC 6, STANDARD, good condition, $325. 385-1108 after 5.

1956 VAUXHALL,. SAFETY LANE approved. 477-6537.

1957 DODGE, 6, AUTOMATIC. best offer. 388-9275.

1955 PLYMOUTH, EXCELLENT shape, $325. 384-1838.

MMM MMM
MMMM MMMM
MMMMM MMMMM
MMMMMMMMMMM
MMMMMMMMMMM
MMMMMMMMMMM
MMM MMM MMM
MMM M MMM
MMM MMM
MMM MMM
MMM MMM

THERE'S MORE
GOING FOR
YOU
at
MORRISONS
ON DOUGLAS

67 CHEVROLET IMPALA SS, 427 V-8 engine, automatic transmission, power steering and brakes $3495

67 PLYMOUTH FURY III, V-8 engine, automatic transmission, power steering and brakes $2895

66 FORD GALAXIE 500, 2-door hardtop, radio, automatic transmission, power steering and brakes $2595

66 CHEVY II, V-8 engine, 2-door hardtop, radio $2195

66 CHRYSLER WINDSOR, radio, automatic transmission, power steering and brakes $2995

65 COMET SEDAN, 6 cylinder engine, radio $1795

65 OLDSMOBILE 98, 4-door hardtop, automatic transmission, power steering and brakes $3595

65 CHEVROLET BEL AIR, Station Wagon, V-8 engine automatic transmission, radio $2695

65 CORVAIR MONZA, 4-speed transmission, radio, Convertible $1995

65 BUICK SPECIAL, 2 door, V-8 engine, automatic transmission, radio $2295

65 BUICK WILDCAT, 2-door hardtop, radio, automatic transmission, power steering and brakes $3395

65 CHEVY II SEDAN, 6 cylinder engine, automatic transmission $1895

M M M M M M M M M M M

Enjoy all the benefits
available when you deal
at
MORRISONS
ON DOUGLAS

50/50 WARRANTY
30-DAY EXCHANGE

COMPLETE FINANCING

MORE IN TRADE

and many more
PREMIUM USED CARS!

M M M M M M M M M M M

64 CHEVROLET BEL AIR, V-8 engine, automatic transmission $1695

64 CADILLAC SEDAN deVILLE, automatic transmission and brakes $3995

64 VALIANT SIGNET CONVERTIBLE, 6 cylinder engine, automatic transmission $1795

64 OLDSMOBILE JETSTAR, 2-door hardtop, radio, automatic transmission, power steering and brakes $2195

63 PONTIAC SEDAN, 6 cylinder engine, radio $1295

63 RAMBLER AMERICAN, 6 cylinder engine, automatic transmission, radio $995

63 CHEVY II NOVA, automatic transmission and radio $1495

62 FORD GALAXIE 500, automatic transmission, power steering and brakes $1295

61 CHEVROLET BEL AIR, V-8 engine, automatic transmission, power steering and brakes $995

61 PONTIAC 2-door hardtop, 6-cylinder engine, automatic transmission $1295

60 FORD GALAXIE SEDAN, V-8 engine, automatic transmission $795

57 PONTIAC STATION WAGON, V-8 engine, radio $395

MORRISON
CHEVROLET
OLDSMOBILE
LTD.
3050 DOUGLAS
(opposite Mayfair)
Phone
385-5777

VW VW VW VW VW VW VW VW VW VW

SPEEDWAY
VOLKSWAGEN
QUALITY
RECONDITIONED
USED CARS

1968 KARMAN GHIA, with custom radio and very low mileage.
Save $300 ..... $2695

1968 VOLKSWAGEN Custom model, loaded with extras. Save $225 ..... $1895

1966 PONTIAC Parisienne 2-door hardtop. V-8, automatic, power brakes and steering $2495

1966 AUSTIN 1100, 4-door sedan. Radio $1495

1965 CHEVELLE Malibu hardtop. Reduced to $1995

1965 VALIANT 4-door sedan. Very sharp $1595

1965 AUSTIN Healey Sprite convertible. Radio $1495

1965 SUNBEAM Alpine convertible. Radio $1595

1965 VOLKSWAGEN 1500 T.S. sedan. Custom radio $1595

1965 RENAULT Caravelle, two tops. Real sharp $1395

1964 AUSTIN 1100 4-door sedan $1195

1964 FORD hardtop. Two to choose from. Both fully equipped. Make us an offer.

1963 CHEVY II Station Wagon $1295

See these and many more small cars priced from $500 to $800.

Under the
Revolving Volkswagen

SPEEDWAY
VOLKSWAGEN
971 Yates 385-2415

VW VW VW VW VW VW
VW VW VW VW VW VW

T — E — L — M — A — C
SELLING OUT EVEYTHING
at once
BARGAINS GALORE
DEALERS WELCOME
844 Fort

TODAY'S BEST BUY

1961 CHEV. 9-Passenger, 3-seat station wagon, V8, automatic, radio, power steering, etc. Spotless inside and out $1295

Pat Delaney Sales 382-0912

CADBORO BAY MOTORS LTD.
3840 Cadboro Bay Rd.
477-2102 or 477-5222
"EXCEPTIONAL CARS"

68 PEUGEOT 204 Coupe $2945
68 PONTIAC S.W., 4500 miles $3695
66 ROVER 200, 1 owner $2595
64 MERCURY 4-dr. H.T. $1895
64 RAMBLER American convert $1495

'53 OLDS. HOLIDAY HARDTOP Power equipped. Good motor. Reliable model. $295. Offers considered. 477-6252.

'55 PONTIAC 2-DOOR, NEW BAL. 292, 375 h.p., cam, 3-speed overdrive, 4:56 gears, mags and new wide ovals. Passed Gov't inspection. Phone 477-2150 after 12 noon.

MUST SELL 1908 SHOW ROADster pickup 327, 4-speed, dual 4's, mags, slicks, black lacquer, button tufted. $2,995. 384-4760.

1968 Cougar X-R7 Sports coupe. Many extras. New price this year, $5500. A steal at $4195.
— 477-3122 —

'59 NASH-METROPOLITAN, MG engine, dual carburetor, dual exhaust, tach., radio. What offers? 382-6252.

'68 PONT. PARISIENNE 2-DR. HT., V-8, auto. Cost $4442. 30 days and 1200 miles ago. Full price $3800 or $500 plus payments. 658-8227.

1958 VOLKSWAGEN, '63 MOTOR and syncromesh transmission, body rough, make excellent dune buggy. $125. 477-3451.

1964 CHEV IMPALA HARDTOP, 327 cu. in., power equipped. Four new tires plus two new snow tires. Equalizer trailer hitch. Excellent Condition. $2,100 or offer. 388-6527.

'60 CORVET. NEW RUNNING gear and upholstery, body perfect. $2600. 382-5082.

'64 FIARLANE SPORTS COUPE, fully equipped, 32,000 miles. Excellent condition. Phone 477-3914.

1959 RENAULT
Ideal University student's car, in good condition. $250. 384-0446 eves.

1951 CHRYSLER WINDSOR, GOOD running order. Offers considered. 652-2331.

STATION WAGON '62 ENVOY 4-door, new tires, open to offers, to view. 652-1843 or 383-3751.

'52 MORRIS. GOOD MOTOR tires, body. Worth fixing or ideal for parts. $40. 477-6308.

'50 PONTIAC COACH, GOOD motor, body and rubber. Tested. $100 cash. 384-2965.

'56 DODGE V-8 AUTOMATIC. HAS passed government checking station $350 or best offer. 382-3240.

1966 VOLKSWAGEN DE LUXE. Good interior, good exterior, good buy. $1,250. 384-9200.

MUST SELL 1959 FORD V-8 IN good condition. Only 10,000 miles on motor. 383-1207.

'57 CHEV. 4-DOOR HARDTOP, body very good condition, engine needs repairs, offers. 385-6395.

1957 RAMBLER, NEW TIRES, ON view Atkinson garage, 617 Vancouver, St.

65 PONTIAC CUSTOM SPORT, 327, 4-speed, reverb radio, very reasonable. Call collect 746-5682, Duncan.

1964 PONTIAC GTO CONV. 389, 4-speed, tri power, posi., phone Port Alberni, 724-4383.

IMMACULATE 1958 METEOR Victoria 2-door hardtop. 73,000 Needs motor work. Offers, 652-1790.

FIREBIRD, GREEN, V-8, 4-SPEED, power steering, radio, gauges and more. 15,000 miles, $3,300. 632-1545.

1958 HILLMAN MINX, GOOD second car, $300. 658-5510.

STUDENT'S 1957 ZEPHYR. Must sacrifice, offers. 384-7216.

1955 STUDEBAKER SEDAN, $100. 384-0449.

1962 4-DOOR CHEV. CALL 383-1962 after 12 noon.

'56 ZEPHYR, GOVERNMENT approved, offers, 479-3506.

1955 FORD, NEW BRAKES, NEW steering, 292, V8, $150. 383-2773.

'58 SUNBEAM RAPIER HARDTOP. original miles. $350 cash. 384-7246.

'57 VOLKS. CALL AFTER SIX. 385-6534.

1954 AUSTIN A-40, BETTER THAN average, $150. 382-6962.

SUBURBAN
NORTH
ON
DOUGLAS

!! HUNTING SEASON !!
TRUCKS AND CAMPERS

68 GOLDLINE 10 ft. Camper $3395

65 ALASKA Camper 10 ft. $1895

66 CHEVROLET ½-ton 4 speed V-8 ..... $2495

66 CHEVROLET Van, 6 cylinder $2195

65 GMC ½-ton 6-cylinder $1595

65 MERCURY ½-ton 6-cylinder $1695

64 CHEVROLET ½-ton, 6-cylinder $1595

64 DODGE 2-ton flat deck hoist $2995

64 DODGE ¾-ton V-8, 4-speed $1595

64 FORD ½-ton, 6-cylinder $1595

63 MERCURY ½-ton 6-cylinder $1495

56 FORD Flat deck $795

60 THAMES Camper, fully equipped $695

Finance
with
Ford

CONVERTIBLES

Priced for off-season Buyers

66 COMET Cyclone 390 V-8, loaded $2995

64 RAMBLER 6-cylinder standard transmission $1195

64 CORVAIR 4-speed, radio $1095

63 COMET 6-cylinder, automatic, radio $1295

61 CONSUL 4-cylinder $495

61 CADILLAC convertible, loaded $1595

Premium late models

68 DODGE 500 2-door hardtop, full power, bucket seats $3495

67 MONACO 2-door hardtop, full power, bucket seats $3695

67 FORD Galaxie XL hardtop, loaded $3195

67 CHEVROLET wagon V-8, automatic, full power $3195

67 RAMBLER 770 sedan V-8, full power $3195

66 METEOR Rideau sedan, V-8, full power $2995

66 RAMBLER sedan, 6-cylinder automatic $1995

66 PONTIAC 2-door hardtop, V-8, full power $2495

66 VOLKSWAGEN 1300, radio $1395

65 PONTIAC 4-door hardtop, full power $2095

65 LINCOLN Continental (one owner) $4795

65 DATSUN wagon, radio $1695

65 METEOR Rideau 500 sedan, 6-cylinder, automatic, radio $1695

65 METEOR Montcalm 2 door hardtop, full power $2195

65 CHEVROLET Impala 2-door hardtop, V-8, radio (special) $1895

65 MONACO 2-door hardtop, bucket seats, 4-speed, full power $2995

64 COMET sedan, 6-cylinder standard transmission $1095

64 RAMBLER sedan, 6-cylinder standard transmission $1095

64 FORD XL hardtop, V-8, full power $1795

64 FALCON sedan, V-8, standard $1395

64 CADILLAC 4-door factory air $3695

63 FORD Fairlane wagon, 6-cylinder $1495

63 FORD Fairlane 500 sedan V-8, automatic, radio $1495

63 COMET wagon V-8, standard, radio $1595

TRANSPORTATION

62 PONTIAC Tudor 6-cylinder $795

62 RAMBLER Tudor 6-cylinder $495

61 PONTIAC convertible, 6-cylinder, automatic, radio $995

61 PLYMOUTH wagon, V-8, automatic, radio $695

61 MERCURY sedan V-8, full power $995

60 BUICK Le Sabre sedan, full power $795

59 VAUXHALL Velox sedan, 6-cylinder, clean $395

68 Demonstrator
Sale
Now on
Huge Discounts
at
SUBURBAN
COUGAR COUNTRY
386-6131

100 CARS FOR SALE

BRIAN HOLLEY MOTORS
Premium Used Cars

1967 FIAT 850 Spider sports, custom radio, low mileage one owner car.
For only $1995

1967 VOLKSWAGEN 2-door, 7000 original miles.
Now only $1695

1966 CORVAIR 2-door hardtop, low mileage, one owner car, as new.
But only $1695

1966 DODGE Monaco 2-door hardtop, fully powered, bucket seats, console automatic. White with black vinyl top.
Only $2995

1966 FIAT 850 GT, 12,000 original miles. Only $1595

1965 CHEV

100 CARS FOR SALE

SAUNDERS & HITCHMAN

SPECIAL CLEARANCE

ON

USED CARS

1966 FORD 2-door, one owner, 26,000 miles, top condition $1995

1966 FIAT, one owner, 17,000 miles $995

1965 VOLKSWAGEN de luxe 2-door $1295

1960 VOLKSWAGEN, good transportation $595

1956 VAUXHALL Velox good condition $325

1960 HILLMAN 4-door $495

1959 VAUXHALL Victor $195

Many more to choose from Priced $100 to $500

SAUNDERS & HITCHMAN

Sales and Service Limited

2040 Cadboro Bay Road

383-7111

Victoria, B.C.

ROYAL AUTO SALES

Division of Dayle Enterprises Ltd.
1805 Blanshard St.

USED CARS AT WHOLESALE PRICES

1967 CADILLAC 4-door De Ville, $8800 new. Now only $6400

1966 PONTIAC Grande Parisienne Console automatic, 327, bucket seats, power steering, power brakes, stereo reverb $2750

1966 CHEVROLET 4-door V-8 standard $1850

1964 CHEVY II 2-door 6, standard $1295

1966 CHEVROLET 6, automatic, white-walls, radio $1750

1963 PONTIAC Laurentian 4-door V-8, automatic, power steering, white-walls $1195

1961 METEOR station wagon, 6 standard, radio $395

1958 AUSTIN, good shape $195

1957 AUSTIN, good shape $165

1962 VAUXHALL Envoy 4-door. Excellent $725

1957 METEOR Rideau V-8, station wagon $200

1959 PONTIAC 4-door, 6, automatic, radio $195

1955 CHEVROLET 4-door, 6, automatic, radio $175

386-1711. ACROSS FROM THE BAY PARKADE

HORWOOD BROS.

67 FORD Fairlane G.T.A., 390 V-8, automatic, wide oval, disc brakes $3395

66 CORTINA. Real clean $1795

66 CHEV. 4-door sedan, V-8, automatic $1935

62 ZEPHYR. Radio. Very clean $845

61 VOLVO. Only $595

60 VALIANT convertible. Automatic transmission, radio, white walls, new paint. Reduced to $1395

59 RENAULT Dauphine Economical transportation $195

Austin-MG

Rolls Royce — Citroen

810 Johnson 385-1451

FREDERICK MOTORS

'58 PONTIAC Sedan, V-8, automatic $675

'65 PONTIAC Convert., V-8, automatic $2,395

'66 PONTIAC Sedan, six automatic $1,995

'66 AUSTIN 850 Station Wagon $1,195

'65 MERC. ½-ton Pickup, V-8, 19,000 miles $1,895

'68 CADILLAC Eldorado, 8,000 miles ... (By appointment)

FREDERICK MOTORS LTD.

2751 Richmond 384-2121

BURNSIDE TEXACO

1966 V.W. $1295
1958 Rambler $195
1959 V.W. Van, government inspected $495

Your Volkswagen Specialist
384-5812

1965 MUSTANG 2-DOOR HARDTOP. New motor. New transmission, new clutch, new tires all around. Needs paint, must sell. $1950 or closest offer. Phone 385-5471 or 386-3033 ask for Greg.

PRIVATE, MUST SELL, LATE 1965 Custom 100, 4-door Valiant, automatic transmission. In perfect condition. 26,000 miles. $1895. Phone 388-4930.

'49 FORD COUPE, FULL CUSTOM rebuilt throughout, Old's 303, 4 speed hydro, custom interior, buckets, mags. Cost $2,000. Offers. Can be seen at 428 Montreal St.

'65 OLDSMOBILE CUTLASS 2-door hardtop, 31,000 miles, power brakes, (power steering), stick shift automatic, bucket seats, excellent condition. $2,495. 385-8096.

S A CRIFICE 1967 BARRACUDA Formula S. Power steering. Automatic. Cost $4,100; sell for $2,800. 382-7709.

'50 OLDS. PARTS OR WHOLE. $45. 3 Dom. Royal ¾ walls, 8.45-15. 20 per cent worn, $50. 382-1238 between 5 and 6.

1961 PONTIAC SAFARI STATION wagon. 9 passenger. V-8 automatic. 1963 Corvair Monza Sport. Both immaculate shape. 479-4405.

1964 BEAUMONT S.S. 283, 4-speed. Low mileage, new tires, excellent condition. Wanting smaller car. Duncan 748-9138

CLEAN, CITY TESTED, '59 SMALL Ford 2-door. Lady driven, 65,000 miles. Exceptional condition. Radio. Winter tires. Reasonable. 384-3413.

1957 ZEPHYR IN GOOD CONDITION, radio, signals, white walls. $325 or nearest offer. 658-5949 after 5.

1957 PONTIAC STATION WAGON. Radio. $95. 477-5754.

1966 VOLKSWAGEN DE LUXE. 477-6626.

'63 MERCURY, $1,400 OR BEST offer. 10886 Madrona Dr., Sidney.

1958 METEOR STATION WAGON. Best offer. 385-3256.

1965, MUSTANG, 289, 4-SPEED, 4-barrel, 386-9756.

1956 FORD, 2-DOOR, $150 FIRM price. 477-3291.

1960 VAUXHALL VICTOR, BEST offer. 385-2532.

DUNE BUGGY SPECIAL. M59 Volkswagen engine. 386-9519.

'59 FORD, GOOD CONDITION. Offers. 385-4311.

100 CARS FOR SALE

NATIONAL

MOTORS

"The Island's best selection of premium cars."

Hardtops ! Convertibles !
Sedans ! Compacts !
Imports ! Trucks !

66 PLYMOUTH Satellite convertible V-8, automatic, console shift, one owner, bucket seats.
NOW $2795

65 CHEVY II 4-door sedan 6 cylinder, standard transmission.
NOW $1295

65 FORD Fairlane 500 sedan, V-8, automatic transmission, custom radio.
NOW $1854

65 METEOR 4-door sedan, 6 cylinder, automatic transmission, custom radio.
NOW $1690

65 FURY, 2-door hardtop V-8, automatic transmission, power-steering custom push-button radio.
NOW $2155

NEW CAR

CLEAR-OUT

SAVE $ HUNDREDS $

NOW ON

2 CHRYSLERS

6 DODGE Polaras and Monaco's

7 DODGE Coronets

3 DODGE Chargers

26 DODGE Darts

65 VALIANT 4-door sedan, 6 cylinder, standard transmission.
NOW $1495

64 BEAUMONT 2-door hardtop, 6 cylinder, automatic transmission, custom radio.
NOW $1895

65 CHRYSLER Windsor 2-door hardtop, V-8, automatic, power brakes and steering, custom radio.
NOW $1995

65 DODGE Polara 2-door hardtop, V-8, automatic transmission, power steering, custom radio.
NOW $1995

64 VAUXHALL Station wagon, good dual purpose unit.
NOW $795

63 CHEVROLET, 4-door sedan, 6 cylinder, automatic transmission, radio.
NOW $1375

60 DODGE 4-door wagon, V-8 automatic transmission, power brakes and steering, radio, roof rack.
NOW $495

57 VAUXHALL Cresta sedan. A nice 2nd car.
NOW $395

—NATIONAL—

CHRYSLER-DODGE

819 YATES STREET

384-8174

1967 BUICK WILDCAT. FULLY powered, new condition. 1003 Newport. 388-8618.

1963 VAUXHALL, ALPINE GREEN, splendid shape, passed government inspection. Price reduced. 479-6985.

'61 CORVETTE. IMMACULATE. 4-speed. Many extras. 2 tops. Completely rebuilt. 383-9513.

HUNTERS

1959 Volkswagen Window Van. $200. 479-4676 after 6 p.m.

'65 VOLKSWAGEN CUSTOM, 1 owner, 29,000 miles, radio, $1,200 or nearest cash offer. 385-7832.

1967 PLYMOUTH BELVEDERE, automatic, radio. $2100. 477-6366 between 5 and 7 p.m.

DE LUXE '68 VOLKSWAGEN, 5000 miles, $1900. Phone 478-4859 or 478-3522.

1966 JEEP WAGONEER, V-8, 4-W.D. Also choice of 16 factory Demos. at Victoria Jeep, 597 Hillside Ave.

'64 BEAUMONT SPORT DE LUXE. 2-dr. H.T., V-8, console, automatic, bucket seats. 656-2164 eves.

'63 VALIANT STATION WAGON. $1395 or trade for Volkswagen. Phone 385-7455 evenings only.

'57 CUSTOM ROYAL HARDTOP, 34,000 original miles, new rubber. 383-0568.

'64 IMPALA SS, 300 H.P. 327. $1850 383-3310

'64 IMPALA SUPER SPORT, 300 h.p. 383-3310. $1,850.

'59 CHEV. CONVERTIBLE, $495. 388-5695.

60 SIMCA, 4-DOOR, V-8, RUNNING shape. $100. Phone 384-7740.

'50 DODGE, $95 OR OFFER. 477-3792.

'59 PONTIAC CONVERTIBLE, V-8 automatic, new paint, $650. 479-5766.

1959 RENAULT, RELIABLE, slow. $150. 385-6336.

100 CARS FOR SALE

EMPRESS

PONTIAC

BUICK

LTD.

DRIVE-IN

CAR - SALES

INVENTORY

CLEARANCE

67 VOLKSWAGEN 9-passenger bus. Radio.
LIST $2595 NOW $2488

67 PONTIAC Grande Parisienne Sports Coupe, V-8, automatic, console shift, bucket seats, radio, power steering, power brakes, vinyl top, color gold.
LIST $4295 NOW $3898

67 CHEVROLET Bel Air sedan, V-8, radio. Beige.
LIST $2695. NOW $2488

67 RAMBLER Rebel de luxe sedan, automatic, radio, power steering. White.
LIST $2695. NOW $2488

68 DATSUN pickup, red.
LIST $1850. NOW $1788

66 PONTIAC Strato Chief sedan, 6 cylinder. Color blue. 11,000 miles.
LIST $2495 NOW $2198

66 PONTIAC Parisienne sedan, V-8, automatic. Maroon.
LIST $2695. NOW $2488

65 CHEVROLET Sedan. Turquoise.
LIST $1995 NOW $1688

65 BUICK Wildcat, 4-door hardtop, automatic, radio, power steering, power brakes, color maroon.
LIST $3495 NOW $3188

65 RAMBLER 770 sedan, V-8, automatic, radio, power steering, power brakes.
LIST $2295 NOW $2088

64 VALIANT sedan. Brown.
LIST $1695 NOW $1288

64 RAMBLER sedan.
List $1495 NOW $1388

66 PLYMOUTH sedan, V-8, automatic.
LIST $1995. NOW $1788

63 JAGUAR sedan, automatic. Maroon.
LIST $2395. NOW $2288

63 PONTIAC station wagon.
LIST $1695. NOW $1488

65 RENAULT Station wagon
LIST $695 NOW $488

63 FALCON Futura convertible. Automatic, radio. Color blue.
LIST $1495 NOW $1388

63 CORVAIR Monza Sports Coupe.
LIST $895. NOW $788

62 ACADIAN sedan.
LIST $1095. NOW $988

66 PONTIAC sedan, automatic, high mileage.
LOW PRICE $1488

64 PONTIAC station wagon, V-8, automatic, radio, power steering, brakes.
LIST $2495. NOW $2288

61 VAUXHALL Velox sedan.
LIST $895 NOW $788

62 RAMBLER sedan. Motor overhauled.
LIST $895 NOW $788

63 PONTIAC Laurentian sedan, automatic, radio.
LIST $1595. NOW $1388

64 CHEVROLET sedan, automatic, radio.
LIST $1695. NOW $1488

65 CORVAIR sport coupe.
LIST $1995 NOW $1688

60 CHEVROLET 2-door hardtop. Automatic, radio. Color green.
LIST $1095 NOW $988

58 OLDS sedan, automatic, radio, power steering, air conditioning.
LIST $595. NOW $488

MANY MORE TOP BUYS

DEAL NOW AND SAVE

EMPRESS

PONTIAC-BUICK

Douglas at Topaz

Phone 382-7121

100 CARS FOR SALE

PP EE TT EE RR PP OO LL LL EE EE NNN

FORD

SALES Ltd.

FOR

VALUE

WE

GUARANTEE

OUR

USED CARS

TO PASS

THE

GOVERNMENT

SAFETY

INSPECTION

1967 PONTIAC Laurentian 4-door sedan, V-8 automatic, power steering, radio. A well maintained unit, spotless condition.
Regular $2995
Clearance $2795

1967 PONTIAC Strato Chief, 2-door, V-8, automatic. A well-maintained RCMP staff car.
Regular $2195
Clearance $1995

1966 FORD Fairlane 500 4-door sedan. V-8, automatic, radio, 1-owner, low mileage.
Regular $2495
Clearance $2295

1966 MERCURY Montclair sedan, V-8, automatic transmission, power steering, power brakes, this is a luxury automobile in excellent condition.
Regular $3195
Clearance $2995

1966 GALAXIE 500 4-door sedan, V-8, automatic, power steering, power brakes. Radio. This is a one-owner car in spotless condition.
Regular $2695
Clearance $2495

1968

YEAR END

MODEL CLEARANCE

NOW IN PROGRESS

50

FREE MUSTANGS

For 1 year. Register in

Our Showroom

1966 VALIANT V200 2-door sedan, 6-cylinder, standard transmission. Ideal economy family car.
Regular $2095
Clearance $1895

1965 CHEVROLET Biscayne, 4-door, Station Wagon, 6 cylinder, standard. This car is exceptionally clean and ready for vacation fun.
Regular $2195
Clearance $2095

1965 CHEVROLET Bel Air sedan, V-8, automatic, power steering, radio. An excellent family car at a price you can afford.
Regular $2095
Clearance $1895

1965 PONTIAC 2-door sedan. V-8, standard, ex-RCMP car.
Regular $1995
Clearance $1795

1965 DODGE Polara sedan, 6 cylinder, automatic, radio.
Regular $1895
Clearance $1695

1963 FORD Galaxie sedan, V-8 automatic. This top of the line model is in spotless condition.
Regular $1695
Clearance $1495

63 RAMBLER Wagon economy 6 cylinder. Ideal economy car for the young family.
Regular $995
Clearance $895

PETER POLLEN

FORD

1060 Yates 384-1144

Open Until 9 p.m.

100 CARS FOR SALE

DAVID

MOTORS LTD.

"The Action Corner"
for
"Datsun and Volvo"

WE MUST SELL

USED CARS.

NO REASONABLE

OFFER REJECTED.

62 OLDSMOBILE Hardtop, full power, real clean. Reg. $1495.
SALE PRICE $1095

63 PONTIAC Parisienne 4-door hardtop, V-8, automatic, nice and clean. Reg. $1895.
SALE PRICE $1450

58 T-BIRD, 2-Door Hardtop, gold with black roof. Reg. $1095.
SALE PRICE $895

63 AUSTIN Cambridge, new paint and new tires make this a premium used car. Reg. $995.
SALE PRICE $650

66 CHEVROLET 4-door sedan, real clean. A great family car. Reg. $2195.
SALE PRICE $1875

SPECIAL! SPECIAL!

Buy this 1966 International Travellall 1200 priced at $2195, and receive free a 10' custom-built house trailer.

Same spectacular offer applies to this 1964 MORRIS Station Wagon 4-door, with radio, etc.
All for only $1375

DAVID

MOTORS LTD.

DATSUN - VOLVO

1101 YATES, AT COOK

PHONE 386-6168

— Growing With Victoria —

MADSEN MOTORS

The House

That Quality Built

Offers

Lowest Prices
through
Low Overhead

Our own service dept. to Serve you better.

Example

64 Pontiac 2-door hardtop, V-8 automatic, radio, power steering and brakes.
Low, low price $1595

No down payment to established credit

on the spot financing

Many premium cars in stock

MADSEN MOTORS

for

Price and Quality

Quadra at Pandora

385-7831

'54 OLDS CONVERT.

98 Starfire, all power, very nice condition. 383-9126 anytime.

MELRALPH MOTORS

"Premium Used Cars"

2524 Douglas 383-7134

'67 RANCHERO, 390 C.I.D., 4-speed, limited slip, tach., custom wheel, radio, disc brakes, wide ovals, and gem top, $3095. Duncan 746-6403.

1966 PONTIAC 4-DOOR SEDAN. Good condition. Radio, automatic. Must sell. Any reasonable offer considered. After 4, 1969 Hampshire.

PRIVATE

1967 Dodge Monaco 2-door hardtop, automatic 8, power steering, vinyl roof, $4800 new. $3575. 388-9610 after 4 p.m.

SEMI-VINTAGE

1937 Packard

With modern motor, passed M.V.B. inspection. $1,600. 388-5279.

'69 JAGUAR, MARK 9, SUNROOF, automatic, power steering, radio, excellent condition. $1100. Phone 388-5583.

'67 CHEVY II NOVA SUPER Sport, 16,000 miles, 327 cubic inch, 4-speed transmission, posi-traction. 382-0938.

VOLKSWAGEN DE LUXE, 36,000 miles. Immaculate mechanical condition. Very clean. 1967. $600 or nearest offer. 386-0633.

1956 MORRIS MINOR, GOOD condition, reconditioned motor, recently passed Motor Vehicle testing station, $395. Phone 656-5361.

'68 CAMARO SS 396 — 350 H.P., 3-speed automatic, power steering and brakes, positraction, console, etc. 652-1061.

DE LUXE VOLKSWAGEN, 1967 model, like new condition, $1,650 or best offer. 568 Starling Lane. 479-2990.

1964 RAMBLER STATION WAGON, automatic, radio, power rear window, 34750 miles. Phone 384-7986 after 5 p.m.

1967 MERCURY COLONY PARK station wagon, beautiful condition, power steering, brakes, seat, air conditioner, radio. $4,400. 479-3466.

1966 CHRYSLER 300 FOR SALE, immaculate condition, no trade. 385-5118.

1963 CONVERTIBLE

Parisienne. A-1 deal at $1,895. View at 1020 Park Blvd., 385-0146.

'55 FORD WAGON, V-8, FLOOR shift, chrome reverse rims. Best cash offer. 383-9689.

1963 FORD FAIRLANE V-8 AUTOmatic. Will consider small car on trade. 384-8838.

1968 TRIUMPH TR4A, WIRE wheels, overdrive and new Michelin tires. Ladysmith, 245-3090.

'61 OLDS SUPER 88, '56 HILLMAN California, '52 Dodge, Ph. Ken, 652-1551.

1967 GOLD DE LUXE SUPER sport Camaro, 1 owner, excellent condition, all options. 652-1433.

'65 VOLKSWAGEN DE LUXE, excellent condition, $1300. 656-2496 after 4.

'55 PONTIAC 6 AUTOMATIC. Offers between 9 a.m. and 2 p.m. at 1710 Duchess.

1956 AUSTIN SEDAN, VERY GOOD condition. Passed Government Test. $295. 382-4867.

S A CRIFICE, '47 CHEVROLET, running order, take best offer. 2849 Asquith St. 384-6144.

1964 MORRIS 1000 TRAVELLER, low mileage, good condition, 1 owner. 388-6907.

100 CARS FOR SALE

DOVELL MOTORS LTD.
2644 Quadra St.
Tel. 386-5438
Victoria, B.C.

This Weekend Only!

1964 METEOR 2-door hardtop, power steering, power brakes, 390 V-8 ..... $1695
1964 CHEVROLET Impala 2-door hardtop, beautiful $1595
1966 PONTIAC Strato Chief, V-8, 4-door $1895
1966 PONTIAC Laurentian, V-8, power steering, 2-door $1795
1962 DODGE Dart, 43,000 miles. $795
1963 HILLMAN 4-door, 4-on-the-floor $795

MANY MORE ON LOT
SAVE ON THESE
BANK FINANCING ON
APPROVED CREDIT

1968 DATSUN SEDAN

The "more-for-your-money car." If somebody ever tells you he drives an economy import with 96-h.p. engine that goes 100 m.p.h., has a safer, impact absorbing body, the safest suspension money can buy, a wrap-around air-flow system that keeps windows clear, that it looks great, handles like a dream and that he bought it from us for only $2,025, believe him. The new DATSUN sedan, the "more-for-your-money car," from $1,895 at

DAVID MOTORS LTD.
1101 Yates St. 386-6168

T — E — L — M — A — C

EVERYTHING
TO BE SOLD

CARS — EQUIPMENT
EVERYTHING

Premises for sale or rent

844 Fort

1960 FALCON 6-cylinder, automatic, custom radio, padded dash, new tires and battery, city tested. A very pretty compact in top condition throughout. $550. Terms and trades welcome.
Tyee Motors of Victoria
930 Yates, 386-8034

1956 MERCURY 2-DOOR HARDTOP. V-8, automatic, brand new white-wall tires. Original jet-black. Beautifully kept. Trade and terms welcome. Tyee Motors of Victoria, 930 Yates, 386-8034.

1956 DE SOTO FIREDOME, V-8, automatic, power steering, power brakes, etc. Truly Immaculate! Must be seen. $395. Trades and terms welcome. Tyee Motors of Victoria, 930 Yates, 386-8034.

1957 DODGE 4-DOOR, 6-CYLINder, automatic transmission. Custom radio. Original 2-tone paint with matching interior. Very nicely kept since new, $350. Marlene, 385-4778.

1930 MODEL A FORD, ALL original. Very good running order. $1100. Phone 754-7211, Nanaimo, or apply 43 Machleary Street, Nanaimo, B.C.

1959 PONTIAC LAURENTIAN 4-door station wagon, V-8 automatic, good condition, $585. Also 1958 Pontiac V-8, automatic, sedan. Offers. 478-4051.

IMMACULATE, EXCELLENT condition. 1964 Chevelle Malibu, power steering, power brakes, radio and white walls, $1,850 cash. 479-2131.

MUST SELL 1968 ACADIAN SEdan, big 6 engine. Automatic, radio, 5,000 miles. $2,700. Can finance or take older car on trade. 385-2754.

1949 CHEV. LOW MILEAGE, 2 owners, excellent body and paint, etc. Good condition throughout. 477-6305.

LEAVING COUNTRY MUST SELL '66 Grande Parisienne. Immaculate, many extras. Will sacrifice. $2,550 or best offer. 383-5842 or 479-1618.

PRIVATE, DE LUXE '64 VOLKSwagen 1300. Immaculate, radio, gas heater, 29,000 miles. Owner leaving country. $1195. 384-4632.

1960 OLDS SUPER 88 CONVERTible, 394 hydro, all power, needs body work. Best offer over $400. Chemainus 246-3619 or 246-3711.

'64 FALCON DE LUXE CONVERTible, stick shift, radio, body and engine like new. $8,000. $1,400. 383-2548.

IMMACULATE 1958 PONTIAC 2-door hardtop. Over 425 h.p. $4,500 invested. $2,200. Financing available. Phone Dave. 382-5691 between 6-7.

1962 FORD GALAXIE, 352, AUTOmatic, new whitewall tires, excellent condition, 58,000 miles. Offers. 384-2573.

1959 FORD FAIRLANE, RADIO, AUTOMATIC. EXCELLENT IN EVERY RESPECT. $400. 478-1856 ANYTIME.

'55 ZEPHYR ZODIAC, LADY'S second car, new clutch, $150. 479-6771.

1969 CHEV. 4-DOOR STATION wagon, automatic 8, power steering, $800. 477-3562, 1291 Garkill.

'55 RAMBLER WAGON; '61 Renault; '55 Hillman. $50 each. Ph. 478-4192.

POTENTIAL COLLECTOR'S ITEM. 1951 Cadillac, only 75,000 miles, showroom condition. 385-6344.

1965 BEAUMONT HARDTOP, 327", 4-speed, sports de luxe, $2,200 or offers. 477-4202.

1958 CHEV. DELRAY. IMMACUlate condition. Good tires, radio. 383-1294.

1957 BUICK 4-DR. HT, PASSED government inspection, $300. 478-1451.

1964 CORVAIR MONZA AUTOmatic, white with red interior, good condition. 384-7394.

'63 PARISIENNE 2-DOOR HARDtop bucket seats, console shift. 386-2774 between 5:30 and 6:30.

'64 CHEV IMPALA, 2-DOOR HARDtop, 6 automatic. Colwood Motors, 478-1824.

101 FOREIGN IMPORT AND SPORT CARS

LOU'S AUTOMOTIVE SERVICE LTD.
TEST DRIVE the B.M.W. Tops in all-around performance. Officially rated as one of the world's finest automobiles. B.M.W. and N.S.U. Dealer
Your German Car Centre
Phone 386-1515
Government and Herald

LOTUS-CORTINA 1966

Modified suspension, limited-slip diff., roll bar, skid pans, balanced, magnafluxed, 19,000 miles, less than 2,000 on new engine. Trade considered. 382-2498 or 384-1027.

1960 TR3A. EXCELLENT TOP, Tonneau, tires; 35,000 original miles. Needs work on transmission, $750. 385-4243 or 382-0678.

1968 TVR COUPE, NEVER LIcensed. 389-371 h.p. Ford. Just married and no reasonable offer refused. 658-8286.

3.4 JAGUAR AUTOMATIC, COMpletely rebuilt mechanically, government inspected, $1,100 or best offer. 478-2614.

1959 JAGUAR, IMMACULATE condition, 3.4 litre, best offer, Ph. between 6 and 7, 477-2466.

CORVETTE

1967 Stingray coupe, 427, 4-speed, loaded. 477-3914.

TR3 NEEDS MECHANICAL WORK, clean — interior, new clutch, 2 tops in good shape, $350. 388-7026.

1962 VOLVO 544, RADIO, WHITE walls, excellent condition. $1,200. 656-4454.

'62 AUSTIN 850 WITH REBUILT Austin 1100 motor and trans. $450 or offers. 382-0941

1963 M.G. MIDGET, EXCELLENT shape. 384-3064.

'61 ALPINE. IMMACULATE. 3 tops. $1,195. 386-1760.

WANTED: JAGUAR, LARGE sedan. 385-2644 after 5.

'68 CORVETTE. PRIVATE. 479-4183.

1953 M.G. MODEL TD. EXCELLENT condition. Cash. 383-8235 eves.

1956 TR3 IN EXCELLENT CONdition, new paint and tires. 479-3368.

105 TIRES

WESTERN OK TIRE STORE
CERTIFIED TIRE TECHNICIANS
2969 Douglas St.
(½ Blk. South of Maytair)
385-2131

FOUR 616 4-PLY TIRES AND rims. 479-7064.

106 TRUCKS

TRUCKS!

1967 ECONOLINE Super Van, 150 h.p. Excellent condition $2195

Vic Van Motors 479-1321

WANTED TO RENT APPROX. 19th of October for one week or 10 days, a good reliable ¾-ton truck and camper unit. State price. Victoria Press, Box 242.

65 Chev ½-ton panel.
63 Chev 4 by 4 pickup.
George Eng Truck Sales Ltd.
940 Hillside Ave 385-3054

1958 INTERNATIONAL PANEL truck. Excellent for fishing and hunting. Days, 656-2611, eves. 656-1737.

16 FACTORY DEMOS
All H.W.D. Wagons and Jeepsters.
Also 5 used H.W.D. in stock.
Victoria Jeep 597 Hillside

BRAND-NEW DATSUN 1-TON PICKup, full equipped $2,095
DAVID MOTORS LTD.
1101 Yates Street. 386-6168

'62 CHEV PICKUP, 4-SPEED, long box, $1099, also '59 Chev half-ton panel, $599. Colwood Motors. 478-1834.

1962 GMC HALF-TON PICKUP, only 26,000 miles, excellent condition. $1,495. Phone 656-1071.

'56 CHEV STEP-SIDE WITH CAMper, good condition, $1200 or offers. 479-7041.

'53 MERC., CANOPY. IMMACUlate. View at 1895 Graham Ave., North Saanich.

1962 2-TON MERCURY FLATDECK with hoist. Excellent condition. $2,400. 477-1434.

1964 ½ TON PICKUP, IN VERY good condition. Split rim wheels and hunting cab. 642-5433.

1950 CHEV 1 TON, STAKE SIDE, pass government inspection. 8 ply tires. $395 or offer. 384-0243.

1952 CHEV. ¾ TON, EXCELLENT shape, 6-ply tires, radio, good paint, $350 or offers. 478-2512.

2-TON FORD FURNITURE VAN, 2,300 original miles, perfect condition. 386-0615.

HUNTERS

Jeep panel, 4-wheel drive, highway hubs, good condition, $500. 384-7325.

'65 FARGO WINDOW VAN, EXCellent deal at $1,695; View at 1020 Park Boulevard. 385-0146.

1964 VOLKSWAGEN PICKUP good condition, city tested. $895. 477-4668.

1950 FORD PICK-UP, GOOD CONdition, $250 or closest offer. 385-8545.

MUST SELL HUNTING TRUCK and rifle, $100. Phone 478-4800.

1956 ½ TON FORD PICKUP. V-8, $300. 477-4813.

'59 CHEV. LONG-BOX PICKUP, approved, offers. 658-8056.

'66 MERC. ½-TON, LONGBOX, SIX, tested, excellent. 477-4195.

'49 DODGE ½-TON PICKUP, $125. 385-8077.

'51 FORD ¾ TON PICKUP. 479-2041.

107 PARTS, ACCESSORIES

AT
ISLAND MUFFLER

You Can Get
FREE
Inspection
Plus
FREE INSTALLATION
On All First
Line Mufflers
For Domestic Cars
Exhaust Systems
By
Exhaust Specialists

ISLAND MUFFLER
SALES SERVICE Mfg. Ltd.
Burnside at Douglas
385-7033

OUR NEW LOCATION
2150 Blanshard Street
Your Car's "Heart" is the BATTERY
For a strong, sure start every time GET an "ACME"
LOWEST PRICES IN TOWN
Delivered and Installed
FRANCIS BATTERY & TIRES LTD.
Retreading Specialists

'38 FORD COUPE, SET UP FOR Chevy, Olds rear, drive shaft, alum. motor mounts plus extras. 265 Chev. A-1, new Bell housing, trans., and floor shift, extras. Plus new tires, mufflers, gauges, and 70 Gal. P-H Stewart-Warner elec. fuel pump. Leaving town, must sell. 477-1432.

SPEEDWAY MOTORS LTD.
971 Yates
Your Volkswagen Parts and Service Centre
385-2415

WE SPECIALIZE IN
All Exhaust Systems for all makes and models of cars.
C & W AUTOMOTIVE
1950 Oak Bay Ave. 382-0521

RINGS, BEARINGS, GASKETS, EXchange brakeshoes, drum turning, pin fitting, valve seat machining. CORDS PISTON RINGS
at 834 Johnson Street. 383-0011

FACTORY-BUILT HEAVY DUTY shop truck box, fits 1-1½-ton complete with gin holes, rollout trays, bins. Must sell. Best offer. Eves. 478-1982.

1963 INTERNATIONAL 6-CYL. motor, complete with generator, starter, carb, and 4-speed transmission. Duncan, 746-6067.

DOORS, HOOD, AND FENDERS for '59 Travelall. Starter, generator, radiator and tires for '52 Chev. 382-5213.

CHEVELLE BUCKET SEATS, 1966, $100. Also '61 Plymouth 2-door hardtop, complete, V-8, automatic, $150. 479-4183.

CLARK AUTO AND TRUCK PARTS
Electric Winches
1742 Island Highway 478-1786

CUSTOM-BUILT BUMPERS. Walters WATERS WELDING AND ENGINEERING LTD., 383-7525.

VAN ISLE AUTO WRECKING, Colwood. Parts for sale, also car removal. 478-4615. 1854 Island Hwy.

ALL ENGINE PARTS FOR '46 Ford flat head, '53 Hillman clutch and transmission. 479-7368.

'53 - '56 OLDS STANDARD transmission and assembly, offers. 386-3822.

1 SET APPLIANCE PLATING MAG-style wheels. Used 1 month. 386-9751.

1957 METEOR, V-8, AUTOMATIC. Running condition. New tires, for parts, offers. 479-6712 or 383-9298.

1 COMPLETE 1962 FORD FRAME with suspension. Asking $80. 479-6619.

'52 MORRIS, GOOD MOTOR, tires, body. Worth fixing or ideal for parts. $40. 477-6508.

15" FORD CHROME REVERSED wheels, A-1, $75. 479-6301.

'57 FORD, NO MOTOR, GOOD condition. 477-1331.

'55-'56 CHEV. WILDSHIELD. 479-6544.

AUSTIN HEALEY, 6-CYLINDER engine with 12-port head. 478-1034.

LANGFORD AUTO WRECKERS
1074 GOLDSTREAM 478-2869

'55 CHEV 283 MOTOR, RADIO, new transmission, etc. 383-3450.

1955 LINCOLN, COMPLETE OR parts. 388-7200.

'58 FORD TRANSMISSION. 10886 Madrona Dr.

WANTED—'50-'54 MORRIS Oxford engine. 382-8078.

MODEL A COACH BODY AND Ford parts. 382-3546.

331 CHRYSLER POWER HEMI- $75 or offers. 477-4202.

CHEVROLET 4 BARREL CARB. and manifold. 383-8818.

PARTS, 1953 MERC. "220" PICKUP, 1956 Ford. 600 3-ton dump. 477-2925.

CORVAIR MOTOR FOR YOUR dune buggy, 2 carbs. 383-7968.

107 PARTS, ACCESSORIES

FORD 292, FOUR-BARREL CARburetor and manifold, $25. 388-2773.

'57 VOLKSWAGEN, GOOD FOR parts, $125. 384-9963.

108 AUTO REPAIRS, SERVICE, TOWING

EXPERT BRAKE REPAIRS
Disc and drums.
WILF'S AUTO SERVICE
1314 Quadra St. Phone 388-6813

TRANS-WILL AUTOMATIC TRANSmission specialists. 384-2851. Rebuilt auto transmissions from $69.95; tune-ups from $11.95.

FAST, TOP QUALITY RADIATOR repairs, body work and painting at Morrison Chevrolet Oldsmobile Ltd., 3050 Douglas at Finlayson. 389-5777.

B.C. AUTO WRECKERS WELDING and repairs; parts for sale and car removal. 386-7155, 479-4474.

112 CARS AND TRUCKS WANTED

Good, Clean
CARS AND TRUCKS
WANTED
Cash in 5 Minutes
—PLIMLEY—
1010 Yates St.

MAYNARD'S AUCTIONEERS

CARS, TRUCKS PURCHASED OUTRIGHT OR SOLD ON CONSIGNMENT. FREE APPRAISALS. HIGHEST PRICES REALIZED AT MAYNARDS 388-5191

WE BUY
CARS FOR CASH
SPEEDWAY MOTORS
971 YATES STREET

KASH FOR YOUR CAR
Phone KEN anytime.
SUBURBAN MOTORS
386-6131

WANTED MEDIUM OR SMALL car, up to $400, by teacher, in one months time. Ph. 478-2440 between 6 and 8 p.m.

DON'T GIVE IT AWAY
VIC VAN MOTOR'S
3995 Quadra St. 479-1321

WE PAY MORE
PAT DELANEY AUTO SALES
847 Yates St. 382-0912

SELLING? CASH OR CONSIGN SEE ART'S CAR SALES, BURNSIDE AT HARRIET. 383-8302.

—DOVELL MOTORS—
Pays cash for your car or truck.
2644 QUADRA ST. 386-8438

UNIVERSITY STUDENT WITH approximately $500 wants compact car. 479-4506.

WANTED: 1968 BORGWARD. 382-2847.

SMALL AUTOMATIC CAR. 656-4117

MINI STATION WAGON, ABOUT 1962. 385-6344.

113 TRAILERS, MOBILE HOMES, TRAILER PARKS

OVERSTOCKED!

WRITE YOUR OWN DEAL

No reasonable offer refused

ON THE SPOT FINANCING

TRIANGLE
TRAILER SALES

2435 Trans-Can. Hwy.
478-1774

Open — 9 a.m. till?

SEE THE
QUALITY CAMPER
"1968 CAVEMAN"
NOW ON DISPLAY AT
PETER POLLEN FORD
384-1144
with the
1968 FORD truck lineup
THE FINEST
RECREATION PACKAGE
AVAILABLE

TRAVELAIRE

We once again have a limited stock of 19 foot, self-contained TRAVELAIRES available for your careful inspection. These are 1969 models but are still available at 1968 prices. See these now at

COASTLINE TRAILER CENTRE
642 Burnside Rd. 388-6021

TOTEM TRAILER SALES

8 miles N. on Hwy. 1
Days 478-1041
Nights 384-8791

FENNELL'S
TRAILER SUPPLIES
PARTS — PROPANE — REPAIRS
6459 Pat Bay Hwy. 652-2511
Mon.-Thurs. 10-8
Fri. and Sat. 9-6
Sun. 12 Noon-5

FALL SPECIAL
1968 HARDTOP
CENTURY TENT TRAILERS
Canvas top tent trailers, rental units. Sale price $250-$300.
Hours: Mon. to Fri., 1 p.m. to 5. Sat. 10-5. Van-I Products. 485 Burnside East, 382-7342.

CAMPER JACKS
HI JACKER JACKS
Folds neatly and completely on outside of camper.
VICTORIA INDUSTRIES LTD.
1812 Douglas St. 385-5012

DOGWOOD TRAILER SALES
PARTS — PROPANE — RENTALS
TRAILERS — CAMPERS
478-6341
Highway No. 1 and Millstream

GORDON'S MOBILE SALES
Two locations on Island Hwy. South.
DUNCAN, B.C. 748-8821.
LADYSMITH, B.C., 245-3946.
Open evenings—Sun. at 1 p.m.

TRAILER SPACE
available Pedder Bay
Trailer Park. 478-2268.

CAMPER UNIT, INTERNATIONAL Algonquin. Fully equipped for extended travel, including inflatable boat and motor. Cost $8,700, sell $3,975 cash. 652-2407.

1962 SHASTA 16' TRAILER, ELECtric br

121 ROOMS TO RENT

LARGE SLEEPING ROOM, SUIT business or elderly lady, kitchen facilities, $45. Available now or Oct. 1. 1091 Moss St., close to Fort, 382-7895.

BRIGHT CHEERFUL ROOM downtown, cooking facilities available, newly furnished, gentleman only. $80. After 6:30 p.m. 478-3067.

NEAR WOOLCO—1 OR 2 ROOMS for older gentleman. Kitchen and bathroom, share with the landlady. Phone 386-1708.

HARRIS-GREEN APT. HOTEL. Clean sleeping rooms, community kitchen, laundry. 927 Pandora, 385-9000.

QUIET STUDY SLEEPING ROOM in private home, Marigold area, with or without breakfast and lunch. 479-2857.

2 UNFURNISHED ROOMS, elderly ladies preferred, close to town. 388-9806.

3 ROOMS FOR RENT, 2 SINGLES, 1 double. Central Saanich area. 652-1753.

ONE ROOM TO RENT, MEN only, $10 a week, city centre. 384-8257.

1 DOUBLE QUIET SLEEPING room for men. Fairfield area. 386-6056.

NICE ROOM FOR GENT. SHARED T.V. and kitchen. 384-4324.

FOR RENT: 1 LARGE SLEEPING room. 386-9685.

NICE CLEAN FURNISHED ROOM. James Bay area. 388-5086.

SLEEPING ROOM. FAIRFIELD District. 386-7254.

SLEEPING ROOM, KITCHEN privileges. James Bay. 384-9619.

QUIET WORKING MAN, SINGLE or sharing. 388-9975.

CLEAN NICELY FURNISHED room, $9 per week. 1258 Balmoral.

ROOMS TO RENT. 388-6796.

123 CONVALESCENT, REST HOMES, PRIVATE HOSPITALS

B.C. REST HOME ASSOCIATION, an authorized licensed and qualified group. Vacancies are listed. Inquiries are welcomed. 385-6731.

LOVING CARE FOR MOTHER OR Father in a small private rest home in Fairfield. Close to parks. Call Mrs. Mack, 383-8315.

FAIRFIELD. EXCELLENT accommodation, 385-1814.

125 HOUSEKEEPING ROOMS TO RENT

RITZ APARTMENT
HOTEL—MOTEL

SPACIOUS FURNISHED ROOM, Downtown near Eaton's and Safeway. Comfortable, reasonably priced housekeeping rooms and suites by day, week or month. TV in lounge and elevator service. 710 Fort St. 383-1021.

SCOTT APARTMENTS
Extra large LHK rooms for middle-aged or elderly tenants. Hot and cold water, gas ranges, cablevision all rooms. 2559 Douglas. 382-1221.

CLEAN, COMFORTABLE, QUIET. Community kitchens. Downtown location. Devonshire House, 750 Fort. 385-8123.

HOUSEKEEPING ROOMS AVAILable in downtown block, $47 and $50. Adults only. 382-9616.

LIGHT HOUSEKEEPING; ALL supplied. Working man only. 383-2212.

1048 CRAIGDARROCH. ROOMS for rent. All found, men only. 382-8753.

HOUSEKEEPING RM. FREE TO man pensioner in return for light duties. 478-1955 or 384-7858.

CLEAN ROOM FOR LADY, QUIET, $40. 931 McClure.

UPSTAIRS ROOM, SUIT GENTLEman, $40. 27 Moss St. 385-8588.

HOUSEKEEPING ROOMS FOR rent. 777 Fort.

FOR LADY. NEAR BUS, STORES. 216 Moss. 479-1443.

VIC WEST BACHELOR SUITE, $60 all included. 386-5794.

LIGHT HOUSEKEEPING ROOM with sink. Brentwood Bay. 652-2156.

HOUSEKEEPING ROOMS TO rent, for pensioners. 1417 Douglas.

128 APARTMENTS TO RENT FURNISHED

THE SIMCOES
offer
fully furnished luxury suites
1, 2 and 3 bedrooms
For the finest in high rise living, phone
THE LORD & LADY SIMCOE
440-450 Simcoe Street
385-3111

HARRIS GREEN APT. HOTEL. Nicely furnished studio suite, twin beds, all found, suitable for 2 quiet adults. $110 per month, laundry. 921 Pandora. 385-9090.

FURNISHED SELF-CONTAINED suite (kitchen, bedroom, living room and bathroom) Available Oct. 1st. 1228 Oscar St., (Fairfield). Phone for viewing. 386-3627.

IF STAIRS ARE NO PROBLEM, see this attractive, spacious, 1-bedroom in a gracious home on Rockland. Elderly lady. 386-1007 after 6:30 p.m.

IMMEDIATE POSSESSION, 3 room self-contained suite, $110; working girls or students. Phone after 6 p.m., 384-0707.

RENT FREE APARTMENT IN Christian home, to carpenter in exchange for renovations. Suit childless couple. 385-8973.

1-BEDROOM UPPER, $75. YOUNG married working couple. 426 Langford St. References.

UNITS, WEEKLY RATES, $25, $32.50, and $35. Clean, all inclusive. Please call after 1 p.m. 479-4212.

TWO GIRLS WOULD LIKE 3RD to share. Near town. $40 per month. 1146 Fort.

DE LUXE FURNISHED SUITE Oak Bay waterfront for rent for 4 months from Dec. 1. 384-2188.

ACCOMMODATION. GIRL wanted 20-25 to share house. Car required. 477-5138.

JUBILEE AREA. COMPLETE with TV, private entrance. Suitable for 2 working girls over 21. 384-3972.

FURNISHED SUITE $95. Includes all utilities, older person or couple. 388-6333 or 479 Superior.

CENTRAL 1 BEDROOM SUITE. Completely furnished. 5-6 months. Mature couple. 383-1759.

1 BEDROOM SUITE FACING Beacon Hill Park. Mature couple. For 5-6 months. 386-6351.

COOK AND PORT
Spacious newly decorated 3 rooms. 382-3554.

FURNISHED BACHELOR SUITE for rent. $70. Elderly lady only. 384-9157.

1-BEDROOM BASEMENT SUITE. Fireplace. Private bathroom and entrance. 382-1734.

FURNISHED, 3-ROOM SUITE. Main floor. Phone 388-7304.

GIRL, 18-21, TO SHARE FURnished apartment. 382-5620.

3 ROOM SUITE, HEAT SUPplied, $85. 384-1711.

SUITE FOR RENT, AVAILABLE now, 869 Queens Ave. 385-2743.

MATURE BUSINESS GIRL TO share, furniture optional. 388-6840.

BACHELOR AND ONE BEDROOM suites. Island Court. 478-2151.

WORKING GIRL, 22-25, TO SHARE with same. 382-8960, 5-7 p.m.

129 APARMENTS TO RENT UNFURNISHED

CAMOSACK MANOR
1035 BELMONT
Victoria's Newest and Finest Hi-Rise Apartment

A very few large one-bedroom suites available; also 1 very large 2 bedroom, 2-bathroom suite.

APPLY CAPT. DUNCAN 598-0191 F. N. Cabeldu Ltd., 1212 Broad St.

$87.50 — 424 LINDEN AVENUE, 1-bedroom suite. Available October 1. Phone 385-2586.

CITY, 3-ROOM SUITE, SELFcontained. Heat and water supplied. $80. 382-8335.

SALT SPRING ISLAND
30 Minutes by Ferry from Swartz Bay

HARBOUR HOUSE HOTEL
"YEAR ROUND RESORT OVERLOOKING GANGES HARBOUR"

Spacious grounds include swimming pool, tennis courts, boating, picnics, clam bakes and fishing trips arranged for. Heated rooms and sleeping cottages. Well appointed dining room, serving home-cooked meals, seafoods, steaks, etc. Individual parties and receptions catered to. Reserve now for ah American or European Plan Holiday

Write or Phone
Phyl and Tupp Agar
GANGES, BOX 99,
PHONE 537-2133
Frequent ferries from
Swartz Bay Tsawwassen
and Crofton

SHAWNIGAN LAKE
28 Miles from Victoria

MASON'S LAKE RIDGE CAMP GROUNDS
Renfrew Rd., Shawnigan Lake

A new campsite with modern facilities, close to lake and store. Phone 743-2144.

The campsite with a view of Shawnigan Lake.

MOUNTAIN VIEW RESORT 1968 LTD.

Family holiday resort on over 500 ft. of sandy beach. Campsites and cabins on lakeshore. Spacious playgrounds, boat launching facilities, safe logged off swimming area; family or group picnics. No Pets, please. Now under new ownership. Lawrence and Elaine Lynch, Box 82, Shawnigan Lake, B.C. 743-2044

DUNCAN
36 Miles from Victoria

PONY PADDOCKS
Summer camp for girls. Ages 8 - 15 years. Expert riding instruction. Woodland trail rides, swimming, campfires, hay rides.

Mr. and Mrs. N. W. Jovce
Cowichan Station Phone 746-6504

LAKE COWICHAN
55 Miles from Victoria

CASTAWAY RESORT
RESERVE EARLY a small deposit will hold your cabin. Children welcome. Reasonable rates. Large self-contained family dwellings, each unit overlooking Lake Cowichan. Picnic sites, safe swimming for children, boat launching, skiing, fishing, renting with modern facilities. Box 229. Phone 749-6461

PARKSVILLE
91 Miles from Victoria

DON'T BE DISAPPOINTED RESERVE EARLY ! ! !
"THE HOTEL WITH A BEACH FOR A DOORSTEP"

ISLAND HALL HOTEL
PARKSVILLE, V.I., B.C.

There is so much at Island Hall to make it the favorite resort of many people. Situated on one of the most beautiful white, sandy beaches in well-known resort village on main Island Highway. Ideal place for summer vacations, weekends, or just any relaxing holiday.

—INDOOR HEATED SALT WATER SWIMMING POOL
—HOT TURBULENT POOL
—SAUNA BATH
—EXERCISE ROOM
—SHUFFLE BOARD
—TABLE TENNIS
—BILLIARDS, ETC.

So rain or shine, fair weather or foul—there is something to do.

FOR INFORMATION AND RESERVATIONS
WRITE OR PHONE
MRS. MARY SUTHERLAND
OWNER - MANAGER
PHONE 248-3225

BEACH ACRES
Holiday Resort

Like to fish? Play tennis? Beachcomb? Just laze around all day? Take that Autumn Vacation now—in Glorious Color, with
THE SUN, THE SAND AND THE SEA!

Modern Family Cottages, most right on famous Rathrevor Beach—other view units with fireplaces—all fully housekeeping equipped.

LOW OFF-SEASON RATES FROM $8 a night or $50 a week for two.
—B.C.'s Safest, Sandiest Beach
—Private Tennis
—Barbecues
—Play Facilities for Children
—A scenic, secluded off-highway location
—In 40 Beautiful Acres of Playground at the Sea!
—Just a Smile away, first-rate FISHING, RIDING, GOLF and Scenic Provincial Parks

"Pure Pleasure on Treasure Island"
BEACH ACRES
R.R. No. 1, Parksville, B.C.
Phone 248-3424

PARKSVILLE
91 Miles from Victoria

GRAYCREST ON THE SEA HOLIDAY RESORT
1, 2 and 3-bedroom family cottages with complete housekeeping facilities, located on 12 acres of secluded woodlands by the sea. Wonderful swimming on one of Canada's finest sandy beaches. Excellent for children yet secluded enough to offer a relaxing atmosphere. 2 miles south of town. Open all year round. John and Lois Porter, R.R.1 Parksville. 248-6513.

QUALICUM BAY
109 Miles from Victoria

One and two-bedroom cabins with an ocean view, store and gas station. Children's play area. Good salmon fishing, also clams and oysters. Weekly rates from $35.00 to $50.00.
Write or phone

GREEN GABLES RESORT
R.R. 1, Qualicum Bay. Ph. 757-8351

COURTENAY
124 Miles North of Victoria

SLEEPY HOLLOW MOTEL
"Courtenay's Finest"
—Coffee Shop
—Heated Indoor Pool
Al and June Seymour

MIRACLE BEACH
13 Miles north of Courtenay

Clean Comfortable Cabins
Available late July and August
on beautiful
MIRACLE BEACH RESORT
Everything supplied, also 72 lovely campsites for you to chose from. Ann and Bill—Le Chasseurs
R.R. No. 1, Black Creek, V.I., B.C.
Phone Courtenay 337-5171

PORT WASHINGTON, B.C.

Enjoy a Weekend or a month at
BEAUTYREST LODGE
AND COTTAGE RESORT
on scenic Pender Is. Relax and watch the passing ferries. Play golf, tennis, shuffleboard. Swim or go boating. Ph. 539-2353 or write to Port Washington, B.C.

OFFERING A SERVICE? YOU'LL find ready customers with a Classified ad. Phone 386-2121.

129 APARMENTS TO RENT UNFURNISHED

X X X X X X X X X X X X

HOMEFINDERS
YOU'LL GO MO
Over these new apartments for the young hearts

Your renting . . . the most convenient new apt. in the entire area. 5 minutes from downtown Victoria.

—Best value in the area.
—Sound conditioning for quiet and privacy.
—Clean electric heat.
—Fabulous closet space plus additional storage room.
—Laundry facilities in each building.
—Plenty of free parking.
—A garden setting with homelike atmosphere.

2 Bed. $149
3 Bed. $169

Including fridge, stove, cablevision and drapes throughout.

OPEN TO VIEW WITH HOMEFINDERS
EVERY evening Mon to Sat. 8 to 9
Afternoons by apt. only.

CALL:
Margaret Wilson
or
Sheila Pepin
SHIRLEY PHILP'S HOMEFINDERS
388-4712

Watch for Gala Opening

X X X X X X X X X X X X

THE PRINCESS PATRICIA
701 ESQUIMALT ROAD

Enjoy an ocean and high rise view

— Available Oct. 1 —
2—one bedroom suites
$129 and $131

Small pets considered

Inquiries 9 a.m. to 9 p.m.
Phone 382-2223

MADRONA MANOR
BIRCH AT PEMBROKE
NOW RENTING

One of Victoria's most sound proof apartments near Jubilee Hospital. Exceptionally large 1 and 2 bedroom suites with wall-to-wall carpets or oak floors.

Plus the following features:
—controlled entrance, automatic elevator
—stove and fridge
—fine laundry facilities
—drapes and balconies
—cablevision
—resident manager

To view phone
385-4083 383-2484

1 bedroom $130
2 bedroom $157.50

STUART DEVELOPMENTS LTD.

JUST TWO LEFT
Only two large 2-bedroom suites left with wall-to-wall carpeting in brand new block. From $150, including drapes, fridge, stove and free laundry facilities.
Phone 383-6002

CHARTWELL HOUSE
1343 Harrison
¼ blk. north of Yates and Fort junction.

IF YOU NEED TO MOVE INTO an apartment and have to sell your house, please enlist my services to find your new accommodation. Call Rose Chope, 383-0028 or 382-4312. Rithet Agencies Ltd.

ROCKHEIGHTS VILLA, 742 LAMP-son St., 2-bedroom suite, $142 p.m. up. Available Sept. 1. 88. Adults only. Caretaker, 382-4139 or Lansdowne Agencies, 386-7111.

2-BEDROOM SUITE. AVAILABLE October 1. All facilities, good location. No children, no pets. 386-4755.

129 APARMENTS TO RENT UNFURNISHED

DUNSMUIR HOUSE
831 DUNSMUIR ROAD

Quiet seclusion away from traffic in convenient location.
Magnificent views of ocean, harbor, mountains.
Unusually large suites thoroughly soundproofed.
Beautifully landscaped grounds.
All the features of a modern luxury apartment building
—Controlled entrances and intercom
—Electric heat
—Elevator
—Carpets or oak floors
—Balconies, patios, roof gardens
—Fireplaces in some suites
—Sauna and recreation rooms
—Laundry
—Inside parking
—Free cablevision
—Drapes

Adults only—no pets
November occupancy
1-bedroom from $123
2-bedroom from $144
3-bedroom from $175

Phone: Days 388-6100
Eves., 385-2750

HAMPSHIRE HOUSE
1159 BEACH DRIVE
VICTORIA

Victoria's most exclusive address offering ideal treed setting on the waterfront with magnificent views, overlooking the Strait, the Gulf Islands, and mountains. The large suites feature 2 full bathrooms or powder room and full bathroom. Totally equipped kichens inclusive of dishwasher, garburator, 2-door frost-free refrigerator, and oversize de luxe range. Fully electrically heated with radiant ceiling heating in the living and dining room area, double drapery tracks with high quality Portier sundrapes supplied. Every suite also features a large balcony with access to the living room area as well as the bedrooms. Some suites feature fireplaces. Some pets allowed. Hampshire House further offers two main lobbies, 2 elevators, ample storage and fine laundry facilities as well as covered parking. Rentals from $180. To view these delightful 1, 2 and 3-bedroom suites by appointment only, please contact Mr. Harrod at 385-2427 or D.M.D. at 382-9252.

NOW RENTING
CAROLWOOD APARTMENTS
1381 PANDORA AVE.
Corner of Pandora and Harrison

DE LUXE SUITES
1-bedroom suite, from $120
2-bedroom suite, from $145
FEATURING:
—wall-to-wall carpets
—cablevision
—controlled entrance
—heat lamps
—free laundry facilities
—free parking
—resident manager

P. R. BROWN & SONS LTD.
762 FORT STREET 385-3435

Lovely 1 B.R. Suite
In Luxurious
REMBRANDT — $125
Quiet — Comfortable — Convenient
Enquire Manager, Suite 413
THE REMBRANDT
1475 PANDORA AVE.

BURNSIDE GARDENS
Modern 2-bedroom suites and 3-bedroom town houses.
Children welcome. No pets.
384-0034 382-2780

129 APARMENTS TO RENT UNFURNISHED

X X X X X X X X X X X X

THE SIMCOES
Victoria's
"Prestige Address"
offer
the finest highrise facilities with many extra luxury features including:
—large heated pool
—hydro therapy bath
—saunas
—lounge and games room

MAKE AN APPOINTMENT TO VIEW TODAY
THE LORD & LADY SIMCOE
440-450 Simcoe Street
385-3111

X X X X X X X X X X X X

MARIFIELD PARK EAST
562-6 Simcoe St.

Large, beautifully decorated 1 and 2-bedroom apartments with sunken baths. 12 x 15 bedrooms and plush wall-to-wall carpets, elevator, balconies, private courts, controlled entrances.

1 Bedrm. from ..$125
2 Bedrm. from ..$155

Adults only — No pets

Resident Mgr. 383-7628
Goward Developments Ltd.

Ready for August occupancy

REGENT TOWERS
Phone 383-6216
And
CHARTER HOUSE
Phone 384-8923
Both On
MICHIGAN (JAMES BAY)
Have a Limited Number
Of
TWO BEDROOM SUITES
AND BACHLORS
CAREFULLY MANAGED
By
NORTH WEST TRUST
Reservations Accepted.

GOODACRE TOWERS
350 and 360 Douglas Street

Directly opposite Goodacre Lake in beautiful Beacon Hill Park, just a few minutes' walk from the heart of the city's business area. All the customary amenities of high-rise living. Phone 385-8111 for enquiries.

PARKWOOD MANOR
1 and 2-bedroom suites, wall-to-wall carpets, drapes, balcony, cablevision, controlled entrance. 1520 Jubilee St., phone 386-6188.

PRINCESS CHARLOTTE, 467 Lampson St. 2 bedroom, $130; pools, balcony and parking. Adults only. No pets. Manager, suite 104. 383-2308.

OAK BAY AVENUE, DE LUXE 2-bedroom front suite, electric range and fridge, laundry facilities, lockers, etc. Private front and back entrance. Adults. 384-3845.

ATTRACTIVE LARGE 1-BEDROOM suite in a fine old Fairfield home, private bath. Prefer mature working lady. $85 including all utilities. 384-7705.

AVAILABLE OCT. 1: QUIET AND warm 2-bedrm. suite, spacious living room, dining room and kitchen, private bathroom, city centre. $90. Victoria Press, Box 277.

UPPER 1-BEDROOM SUITE. Adults. No pets. $70, including heat and electricity. 382-0057.

LGE. 2-BEDRM., OLYMPIC VIEW suites, 612 Fernhill Rd. 386-6462.

129 APARTMENT TO RENT UNFURNISHED

TRAFFIC TOO NOISY?
We are just completing the Grenadier Manor at 1537 Belcher, a nice, quiet, side street—but only ½ block from the bus line. All modern conveniences, of course.

1-bedroom suites from $124.
2-bedroom suites from $145.
Occupancy Oct. 1st

CALL MANAGER, 386-9453
C & D Apts.

ROCKLAND — Luxurious 2-BR apartment on main floor of converted home. Wall-to-wall carpets in 20x20 living room and master bedroom. Large dining room and den. Tennis court on well-kept spacious grounds. Lease to reliable clients. No children. $325 month.
BOORMAN INVESTMENT CO. LTD. 386-9212.

SEAVIEW, 2-BEDROOM suite, La Paloma Apartments. Wall-to-wall carpets and drapes. All facilities. Busline. 1-bedroom suite also available. Enquire superintendent Suite No. 102, 516 Dallas Rd. or Ker & Stephenson, 385-3411.

130 APARTMENTS WANTED

RESPONSIBLE LADY REQUIRES furnished 1-bedroom apartment for Oct. 1. Close to Buildings. Phone 382-0729.

UNFURNISHED BACHELOR OR 1 bedroom apartment. Reasonable. James Bay or Fairfield preferred. Ground floor. 382-7637.

UNIVERSITY PROFESSOR, female, urgently requires apartment. Near bus line preferrred. 382-6620.

WORKING GIRL WOULD LIKE TO share with girl who has apartment. Near downtown area. Phone 652-1051 after 6.

ONE BEDROOM OR BACHELOR suite, preferrably in Burnside-Tillicum area. 385-5352.

WANTED FURNISHED 1-BEDroom apartment. 477-2328 after 6.

131 DUPLEXES TO RENT

VACANT, 1224 JOHNSON ST. NICE 1-bedroom side-by-side, $110 per month. All facilities included. Young couple or young friends preferred. Phone 382-6134 between 9-10 a.m., 6-7 p.m.

APPROXIMATELY 350 SQ. FT. OF office space available at the Professional Centre, corner Fort and Cook St. Monthly rental $100. For information please call D.M.D. at 382-9252, 1106 Cook St.

3-ROOM SIDE-BY-SIDE DUPLEX with garage. Completely equipped for 2-4 persons. $130-$140 month. Includes all utilities. 652-1351.

2-BEDROOM, UPPER, STOVE and fridge included. No objection to one child. $95. Available now. 383-6397.

TWO-BEDROOM DUPLEX, drapes, carpet, fridge, stove. Cathedral entrance. In Sidney. $135. 656-2129.

1-BEDROOM, LOVELY VIEW, Esquimalt, fridge, stove, included, working couple, no children or pets, $135. Call at 855 Selkirk.

GONZALES, UPPER DUPLEX. Heated. Fridge, stove and drapes. $80. 385-7319.

FULLY FURNISHED 5-ROOM duplex. Vicinity St. Joseph's Hospital, no children. 384-1693.

4-ROOM UPPER SUITE, UNFURnished, oil stove, adults, non-drinkers, $50. 385-1633.

MOSS ST. 1 BDRM., RANGE, fridge, cablevision. $95. Royal Trust. 388-4311.

IMMEDIATE, $90 A MONTH; upper duplex; 1 bedroom; child welcome. 658-8252.

TWO BEDROOM SIDE-BY-SIDE duplex, stove and fridge, available October 15. 479-5634.

NEW 3-BEDROOM, DINING ROOM, duplex. Near bus and school. 382-7858.

FURNISHED — 2 BEDROOM — heat included — on Lease. 382-3108.

132 HOUSES TO RENT FURNISHED

DE LUXE WATERFRONT HOME available for 7 months (Oct. 1st-April 30th). Fully furnished L.R., D.R., den, 2 bedrooms, 3 bathrooms, campus room. Approx. 10 mi. from city centre. Elderly couple preferred. $300 mo. F. N. Cabeldu Ltd. 383-7174.

WHO WANTS A NEAT, SMALL cottage on a small private lake. No electricity but running water, full bathroom, stove, fireplace, etc. 7 miles from town. November 1 to May 30, at $55 per month. Victoria Press, Box 292.

CENTRAL SAANICH. ALMOST new. Electric heat. Available November 15 for 3 months. $160 per month. References required. Phone 652-2772.

WANTED: A COUPLE OR — TO share expenses of a 3-BDR house, with late 30s owner. Victoria Press, Box 257.

MODERN 1-BEDROOM WATERfront home in Sidney, $125. March 1st to Nov. 1st. Adults. Local references. Victoria Press, Box 271.

CROWN AND ANCHOR MOTEL. Winter rates from $80 and up. TV, kitchens, laundromat. 1690 Island Highway. 478-3333.

FOR RENT — 2-ROOM FURnished cottage 27 miles from Victoria, suit pensioner. $35 a month. Phone 384-7730 after 6.

WATERFRONT
4 bedrooms, den, dining room, 2 fireplaces, fully furnished, piano, hi-fi. $275. Phone 656-3379.

2-BEDROOM FURNISHED COTtage to reliable older couple. Mid October to May. Reasonable. 479-2243.

CANADIAN CREST MOTEL. Clean, comfortable. 479-9002.

133 HOUSES TO RENT UNFURNISHED

2 BDRMS., VIEW ROYAL, OCT. 1, $140.
2 bedrms., Shawnigan Lake, bungalow, $80.
3 bdrms., new, near University. Immed. $225.
2 bdrm. duplex suite, Oct. 1, $165. Rental Dept. Northwestern Securities, Ltd., 385-6741.

QUIET COUNTRY LIVING ON acreage in 4-mile circle. Clean modern, 2-3 bedroom home. Wall-to-wall carpet in living and dining room. Full basement, large separate garage. Possible immediate occupancy. Small children welcome. $190. Extra acreage and barn available. 479-5090.

UNIVERSITY AREA
Splendid seaviews, Executive home, 2 bedrooms. Adults only. Lease available. $235 per month. Call Mr. Fortune at Realcare Estates Ltd., 822 Cormorant Street. Tel. 388-77733.

THREE BEDROOMS - FOR ADULTS. Must be willing to maintain good home in good condition. Walking distance to downtown. MR. DEVINE, City Brokerage, 386-3547.

955 DARWIN
Compact 4-room bungalow in perfect condition. Good area, attractive garden. Yearly lease. Renewable to careful tenants. References required. $100 per month. 383-6220.

ROCKLAND AVENUE — EXCEPtionally comfortable new home, three bedrooms, two bathrooms available October. $250 p.m. Phone 385-6380 or Lansdowne Agencies, 388-7111.

HEAD STREET, ESQUIMALT. 3-bedroom home, good condition, available now, $130 per month. Lansdowne Agencies or Carelaker, 382-6434.

3 BEDROOM HOME, NICE LOCAtion, $155 per month with 2 yr. lease. Give full particulars to Victoria Press, Box 298.

FAMILIES
3 bedroom older home; near town. $110. 383-4400.

LANGFORD, 2-BEDROOM bungalow, wall-to-wall carpet, $125 per month. 479-4894.

3 BEDROOM, UNFURNISHED, $130 per month. 385-4086.

134 HOUSES WANTED TO RENT

THINKING ABOUT RENTING your home? We're a young couple with excellent local references (no children), who will look after your house. Minimum of 1 year. 652-1324.

3-BEDROOM OLDER TYPE HOME in Victoria city. References. 382-0253.

2-BEDROOM HOUSE WANTED. 382-8046.

134 HOUSES WANTED TO RENT

PRIVATE AGENCY REQUIRES immediately a home to use as an office. Tillicum, Gorge, Burnside area. Minimum number of rooms 5. No objection to owner occupancy top level. Secure rent $475 month to include utilities. 477-5363, 386-9483.

WANTED: UNFURNISHED 3-BEDroom house for Mother and 4 school-aged children. Preferably near downtown area. Prefer rent near $155 a month. Good references supplied if required. Please phone 388-5061 after 5, eves.

BANK MANAGER REQUIRES 3-bedroom rental accommodation by November in Margaret-Jenkins school area at approximately $175. Lease preferred. Excellent references; likes gardening. Victoria Press, Box 258.

LET US HANDLE THE RENTAL of your property. Tenants classified, property inspected. Leases and rental agreements drawn. Complete management service for so little. Northwestern Securities Ltd., Rental Dept., 385-6741.

MOTHER AND DAUGHTER WILL take exceptionally good care of 2 or 3 bedrm. furnished house, preferably in Oak Bay, Victoria Press, Box 272.

RESPONSIBLE CLEAN FAMILY. Children 15, 13, 4, require spacious 3-bedroom house or apt. Reasonable. Willing to sign 2-3 year lease. 382-9171, Apt. 12.

2 OR 3-BEDROOM UNFURNISHED house. Preferably Langford, Colwood or Glen Lake area. Reliable tenants. Local references. Phone 478-4736.

WORKING COUPLE WITH SMALL dog need unfurnished house or duplex. Anywhere in Victoria area. Before Nov. 1. Call 743-9751, Cobble Hill, evenings.

DESPERATELY NEEDED 3-BEDroom, home, 5 schoolage children, navy man. Langford-Colwood-Glen Lake area preferred. 478-3171.

IF YOU CANNOT SELL YOUR home we have reliable clients waiting to rent. Phone Mr. Keen, Boorman Investment Co. Ltd., 386-9212.

YOUNG COUPLE ON UNIVERSITY staff with new baby require unfurnished house, apart. or duplex by Oct. 1. Victoria Press, Box 251.

WANTED, 3 BEDROOM AND full basement to rent with option to buy. 385-6079 after 6.

RELIABLE TENANTS REQUIRE quiet suite or small house near town by Sept. 15. Phone 384-4630.

WANTED — 3-BEDROOM HOUSE, urgently, for reasonable rent. Phone after 5, 386-6827.

OLDER 2-3-BEDROOM HOUSE IN the country. Any shape. Willing to renovate. Low rent. 652-2806.

DESPERATELY NEEDED 2-3 bedroom home or suite, 3 children. Reasonable rent. 386-9971.

135 APARTMENTS AND SUITES FOR SALE

SUITE FOR SALE
OAK BAY WATERFRONT

Right on the waterfront with few steps. Large Living room with SUPERB VIEW. Thermo pane windows, large dining area. Compact electric kitchen. 2 Bedrooms and 4 pce. bathroom. Large closets, locker, carport, etc. Monthly assessment $57.00. ESTATE SALE. Immediate occupancy.

Asking Price — $21,000

MRS. ELLIOTT
383-9893 OR 385-2481
Swinerton, Stewart Clark, Ltd.

137 HALLS, WAREHOUSES, STORES, OFFICES TO RENT OR WANTED

P. R. BROWN RENTALS

MEDICAL-DENTAL BLDG., corner Yates and Cook St. — Prime main floor and lower main floor space still available.

553 HILLSIDE AVE. — New warehouse and office space, 4,644 sq. ft. Paved parking. Drive-in platform. Terms negotiable.

FORT ROYAL MEDICAL BLDG. 1900 Richmond Ave. Now renting. Choice of prime office space.

JOHNSON ST. — Near Douglas. Retail and warehouse space. From 6,000 sq. ft. to 25,000 sq. ft. available to lease.

P. R. BROWN & SONS LTD.
762 FORT ST. 385-3435

SAANICH
MEDICAL DENTAL BLDG.—
(Opposite T&C Shopping Centre)
Space available on Main and Lower Floors.
Occupancy Date Oct. 1, 1968
Leasing Information From . . .
TOWN & COUNTRY REALTY LTD.
382-7276 C. SINDEN 479-6153

514 FORT
Spacious modern office tastefully furnished with answering and reception service, parking, all utilities, walk-in vault, etc. are included for only $125.00 per month. 388-5473, 388-5259. CONCORD REALTY LTD., 514 Fort St.

OFFICE SPACE, PRIME DOWNtown location. Suitable for engineer or architect. Approximately 3000 sq. ft. You remodel to your needs. Reasonable rent or long term lease. For information call, 383-0511.

PREMIUM OFFICE SPACE FOR rent! 3110 sq. ft. ground floor in The Professional Centre, Cook at Fort. Completely modern, spacious, plenty of parking for staff and customers. Call D.M.D. at 382-9252.

OFFICE SPACE AVAILABLE from 180 sq. ft. to 540 sq. ft. suitable for small businesses or light manufacturing, please call 388-7331. G. & O. Holdings.

WANTED TO RENT: LARGE garage for winter, with electricity. Please phone 479-1265 between 6-7 p.m.

MODERN GROUND FLOOR office with receptionist and answering service. 824 Fort St., 385-2446.

631 FORT ST. OFFICE SPACE. 600-290 and 150 sq. ft. ROYAL TRUST 388-4311.

STORE 10X40 FOR RENT, SUITable for anything. Storage at rear. 479-5187.

LARGE OR SMALL HALL FOR rent. Elks Club. 384-4413.

WRITE EAGLE FOR WEDDINGS, dances, catering, etc. 382-9358.

SHOP PREMISES AVAILABLE. Montreal Trust. 386-2111.

141 MORTGAGE LOANS AND INSURANCE

MONEY AVAILABLE
for
FIRST AND SECOND RESIDENTIAL
MORTGAGE LOANS
MORTGAGES AND AGREEMENTS PURCHASED
P. R. BROWN & SONS LTD.
762 Fort St. 385-3435

CASH FOR YOU
If you have sold your home and are carrying a balance on an agreement for sale or 2nd mtge. and would like all your cash now — we will buy your agreement or 2nd mtge. for cash. Just phone 386-5401.
J. Donald Smith Ltd.
848 Fort

PROPERTY MANAGEMENT
Apartments Commercial
Residential Properties
Our Specialty. Please Call For Further Information.
MONTREAL TRUST
1037 Fort 386-2111

15 PER CENT INTEREST 2ND MORTGAGE
Well secured 2nd mortgage available to investor in the sum of $4,000 on a 5 year term — 15 per cent interest. Phone J. Donald Smith, 386-5401.
J. Donald Smith Ltd.
848 Fort Street

MORTGAGE FUNDS AND interim financing urgently required by reputable contractor. 384-3634 after 6 p.m.

141 MORTGAGE LOANS AND INSURANCE

"EQUITY LOANS"
(Your home or property whether paid for or not)
AND NO BONUS!

We can loan you up to 95 per cent of the value of your home or property IMMEDIATELY on our processing your application. By using the increasing equity in your home or property WHETHER PAID FOR OR NOT, Colony Realty can provide you with money to do the things you want to do.

BORROW (Inc. interest)			
$2,000	from 16.95	to	21.95
$3,000	23.95		31.95
$5,000	38.95		51.95
$10,000	76.95		101.95

Interest computed between ¾ and 1½ per cent per month with repayment spread over 25 yrs. Payments arranged to suit your budget.

—ANY AMOUNT ARRANGED—
Anywhere on Vancouver Island

COLONY REALTY
Victoria's Centre of Real Estate
386-3231
1800 Blanshard St. (next to the Bay)

2nd MORTGAGE LOANS FROM PRIVATE FUNDS
WITHOUT BONUS

At a fully disclosed and reasonable interest cost chargeable only from the date of loan to the day of payoff. May be paid off any time without penalty.

CAN USUALLY OBTAIN A HIGHER PRICE for your second mortgage or agreement. VICTORIA and UP-ISLAND. Your document can be appraised for immediate sale for cash without obligation or I will arrange a loan against this document to save you money if this plan is best for your circumstances.

COUNTRY, UP-ISLAND AND GULF ISLAND MORTGAGES
REFINANCING A SPECIALTY
VACANT LAND AND LAND DEVELOPERS' LOANS ANYWHERE
Please call Mr. Thomas at
DOUGLAS HAWKES LTD.
817A Fort St., 384-7128; res. 479-6382

SECURE INVESTMENTS
$6,000 WILL BUY a first Agreement of $7,000 at 7½ per cent per annum. $90 per month on a modern bungalow (Value $14,000). Good covenant with excellent payment record.

ALSO

$1,300 (or near offer) will buy $1,500 2nd at 9½ per cent with $500.00 balk payment next year. For more information, call MR. HEGEN at NEWSTEAD REALTY LTD., 382-8117 anytime.

FIRST MORTGAGE 10 PER CENT INTEREST
A first charge on a private residence required in the sum of $8,500—
10% interest—5-year term
Value of property, $20,000
Phone 386-8402
J. DONALD SMITH LTD.
848 Fort St.

INTEREST RATES APPEAR to be dropping but we still have a wide selection of very sound 9½ per cent First Mortgages available for the cautious investor. If you wish to invest between $2500 and $35,000 phone
PEMBERTON, HOLMES LTD.
1002 Government Street
Mortgage Department
384-8126

We Have Funds on Hand NOW
For 1st or 2nd mortgages. If you have an existing mortgage or agreement for sale call DON FRASER, 385-6741, Northwestern Securities Ltd.

MORTGAGE LOANS
First mortgages available up to any amount at current interest rates. Quick decisions.
BROWN BROS. AGENCIES LTD.
1125 Blanshard St. 385-5771

MONEY TO LOAN ON MORTgages, quick decisions, also agreements and mortgages purchased for cash. See us for top price.
A. BERNARD & CO. LTD.
655 Fort Street 384-9335

TRADE YOUR MARKETABLE mortgage on a home of your choice. Ted Bowden City Brokerage, 386-3547.

$30,000 FIRST MORTGAGE REquired on $55,000 commercial property. Victoria Press, Box 290.

142 WANTED TO BORROW

DISCOUNT 1ST MORTGAGES

1ST MORTGAGES on choice BUILDING LOTS in 175-LOT SUBDIVISION. Almost COMPLETELY SOLD, contains its own GOLF COURSE, MARINA and AIR STRIP. Located on Shuswap Lake in the interior of British Columbia.

$202 BUYS $2317, payable $29.50 per month including 8 per cent interest, 5-year term.

$2368 BUYS $2710 payable $34.50 per month including 8 per cent interest, 5-year term.

$2455 BUYS $2731, payable $44.50 per month including 8 per cent interest, 4-year term.

$3020 BUYS $3398, payable $44.50 per month including 8 per cent interest, 4-year term.

PICTURES, PLANS AND FURTHER INFORMATION available, please call L. Thomas at Douglas Hawkes Ltd.,

145 BUSINESS OPPORTUNITIES

NATIONAL TRUST CO. LTD.

1280 Douglas

MARINA AND TRAILER PARK
SOUTHERN VANCOUVER ISLAND

75 trailer spaces on 4½ acres of gentle sloping land with a panoramic view of the sea. 3,500 sq. ft. of luxurious living in an exclusive mansion for the owner. Coin laundry with 9 washers and 4 dryers. 284 feet of waterfront on sand-gravel beach. Foreshore lease with 800 feet of mooring facilities and room for expansion. Marine gas pump, boat building workshop with concrete launching ramp for dinghies and yachts, etc., etc.

$130,000

The Subdivision Area of Tomorrow
245 Acres located
6½ miles from City Centre
for only
$120,000
With $20,000 Down

For details Contact
JOHN A. RELLING
REALTOR
388-5451 24 hrs. 385-7352

2 BAKERIES

1—EUROPEAN — Well-equipped, established clientele, income appr. $15,000 ann. Asking $20,000.

2—PASTRY BAKERY — Well known for quality and with large following — right downtown in best shopping area, ceramic tile floor — good equipment, walk-in freezer, income over $10,000. Asking $8,500.

METCHOSIN GOLF COURSE

30 acres — 9 holes — option on 40 acres plus lake. Price included large mobile home — Pro and coffee shop — Equipment, barn — Rental carts and clubs, etc., etc. Asking $150,000 or would sell ½ to active partner.

ELK LAKE SECLUDED DUPLEX (SIDE BY SIDE) ON ¾ ACRE

This is a Fantastic value — 2 bedrooms and 2 bedrooms — 2 furnaces — NEVER a vacancy — Absolutely PERFECT CONDITION — Approx. 10 yrs. old — Large CRAWL SPACE for storage — Ample space for KEEPING HORSE in all-fenced pasture (or additional building eventually). REAL BUY at $25,900.

LARGE RESTHOME LICENCED FOR 18 — NETS OVER $12,000 ANN.

Well operated — Well equipped — On 2 acres of parklike grounds — Bereavement forces sale — Good value at $45,000. (Substantial Cash Payment required.)

JOHN BISHOP
479-1637 (9-5)
385-0022 (24-Hr. Service)

J. B. Royal Oak Properties Ltd.

WELDERS, IRON WORKERS

An opportunity to go into business yourself or suitable for partners. Welding, general repairs and ornamental work from this business. $60,000 is the asking price and includes land, buildings, a large stock and numerous pieces of valuable equipment. Phone 388-4271 for financing.

Ask for FRED BLAKE or BARBARA HUNT
J. H. Whittome & Co. Ltd.

COMMERCIAL BUILDING

CEMENT BLOCK CONSTRUCTION IN NEW CONDITION. FLOOR AREA INCLUDES 3 SEPARATE OFFICES, 2-PC. BATHROOM, EXCELLENT WAREHOUSING SPACE. OOM HEATING. HEAVY CONDUIT WIRING. LEASED 5 YEARS. RENEWABLE ON OWNERS TERMS. LESSEE PAYS TAXES AND ALL SERVICES. P.P. $30,000. FURTHER INFORMATION WITH

F. COLOMBIN
at 382-7276 or 656-3741

TOWN & COUNTRY REALTY LTD.

EXCLUSIVE MARINA

The cleanest, most attractive marina offered for sale in the Victoria area. If you are looking for a good operation with many, many possibilities we urge you to see this one. Asking $52,500 with about $40,000 down. All particulars with

GEORGE McWILLIAM
or
DAVE NELSON-SMITH
388-5231
Island Pacific Realty Ltd.

EXCELLENT REVENUE

Property consists of 2 storey business block with office space and store space rentals, etc. Also included a duplex on adjoining property. Revenue could be $10,000 net. Down payment of $28,000 required on full price of $95,000. Further details and to view by appointment only call BILL ANDERSON, 385-6741. Northwestern Securities Ltd.

CITY CENTRE

Stately residence in good condition located just five blocks from Eaton's. Four-room suite on the main floor and four rooms up, three of which are furnished and have kitchenettes. Up-to-date automatic oil furnace in fire protected room with fire sprinkler system. Corner lot. Low Taxes. A good buy for cash. $19,500. Call SIMON FLETT, anytime, 385-2471.

Johnston & Co. Ltd.

BUILDING AN APARTMENT?

James Bay Corner property for sale. Clear Title. Asking $52,000. Further particulars. Call JANET SLATER, 385-9966. Johnston & Co. 385-2471.

MONEY - MAKING SIDELINE FOR sale. Can be set up in basement and done in spare time. Phone after 6. 386-7051.

"CORNER GROCERY" LIVING QUARTERS

Do you want to put your family to work to supplement your income? Now this grocery store will serve your purpose. Good clean stock, reasonable rent and a turnover of $39,000 per year. Full price plus stock $3,200. Phone Victor Wong, 385-2458 anytime. Byron Price & Associates Ltd.

SMALL STORE WITH ONE BEDroom suite for owner and two one-bedroom rental suites above. Ideal for revenue or holding property. $25,000. F. BEAMISH, Johnston & Co., 385-2471.

$23,900

Grocery with living accommodation and good solid building, for sale. Central location. Good terms. Phone L. GILES, Johnston & Co., 385-2471, res. 479-1800.

APPROXIMATE ½ ACRE CITY waterfront with 5 suite conversion for fast sale, $37,500. Phone 388-6715 or 386-4101.

145 BUSINESS OPPORTUNITIES

B.C. LAND & INVESTMENT AGENCY LTD.
922 Government St. 388-5555
"Serving Victoria since 1863"

RURAL DISTRICT GENERAL STORE

Situated in a growing area of higher class homes. One of the few commercially zoned sections makes this operation relatively competitive free. Scope for increasing business only dependant on promotion. Includes living quarters suitable for a family. Three large bedrooms, large kitchen with eating area. Lovely living room with fireplace. Here is an ideal family operation that offers both a nice home and an enterprising business. Price includes land, store and house plus all equipment. Stock extra.

Price $42,500

No phone information please.
GEORGE PARSONS 388-5555

BOAT RENTAL AND MARINA BUSINESS

This is a well established business in one of Vancouver Island's most popular tourist areas. It is also one of the best 25 miles in short fishing areas in the Province. 24 rental boats plus 2 guide boats. All boats and equipment in first-class condition including twelve new outboard motors. This is an exceptional opportunity for the person who enjoys fishing and making money, whilst only having to work a five-month season in one of the most pleasurable spots on the Island! Asking $35,000 — with terms available and offers invited.

ERIC CHARMAN
385-9765
FAIRFIELD REALTY LTD.

COMMERCIAL PROPERTY

3 stores and modern living quarters. Ideal for any profession or small business. Asking $41,000. $10,000 cash, balance by agreement for sale. Call Bob Squires for further information. Bus. 385-9741, Res. 388-6706.

MEAT MARKET
LAND — BUSINESS — FIXTURES

This going concern shows a very satisfactory immediate income. A smart operator could expect a very substantial increase in business, and an obvious appreciation of property value could make for a secure future. Good terms with interesting 7 per cent mortgage. For further details phone Cy Shearing, 385-9741 or 382-8430.

J. A. HENDERSON REALTY LTD.

20-UNIT MOTEL

Large de luxe suites, one of Vancouver Island's finest, plus 3-bedroom owners' apartment. Attractive decor, wall-to-wall carpet, low cost electric heat, dozens of extra features. Choice location on the Trans Canada Hwy, good occupancy rate, nice well-established commercial trade. List price $243,500 (with $80,000 to handle) large 8 per cent mortgage can be assumed. Exclusive agents, call either Mr. Pigott or Mr. Shaver, 386-3791. Clarke & Wallace Realty Ltd. 620 Broughton St. Victoria, B.C. (out of town enquiries given prompt attention).

COFFEE SHOP plus BAKERY OUTLET

An excellent income for man and wife, this busy little shop is well located with thriving business for freezer, bread, etc.

Asking $8900.

Call ELLEN SPEERS or OWEN COVILLO, 385-2471 anytime.
Johnston & Co. Ltd.

COIN CAR WASH

ROTO-RAIL

75c two minute fully automatic car wash. Franchise now available for Vancouver Island. Minimum cash required $25,000, 50 per cent profit. For further details contact Mr. Goodridge, 3558 West 16th Ave., Vancouver 8. 738-2889. Since 1938 in U.S.A.

DRIVE-IN PAT BAY HIGHWAY

Coffee shop and restaurant. Good operation for man and wife team. Seating capacity for 40 persons. Ample parking. Full price for business, fixtures and stock only $5,600. Call GEORGE CHAN at 386-2955 or 382-9416. Mayfair Realty Ltd.

CLOSE IN BUTCHER SHOP

In high density apartment area. Good parking. All Equipment. Ample space to add a delicatessen or groceries department. A genuine opportunity, particularly for a couple or 1 go getter. $6500 full price. Dan Garside, 385-2438. Byron Price & Associates Ltd.

GRAB THIS TOP VALUE.

Three one BR. suites and one two BR. All self-contained. There is also a well-equipped clean active grocery store. Owner lives in the two BR suite and operates the store. Has to sell for health reasons. Suite rentals practically meet the mortgage payments. New wiring, new furnace, no rental problems. Owner will discuss trades, etc. Price $35,000 plus grocery stock. L. Skinner, 382-2137, eves. 477-6783. Western Homes Ltd.

WAREHOUSE OR EXCELLENT CARPENTER SHOP WITH 5,000 SQ. FT. FOR STORAGE PLUS IDEAL OFFICE ROOMS, ONLY 3 YR. OLD. ASKING $38,000. TO VIEW PLEASE CALL MR. DYER, 385-8794 anytime. CLARKE & WALLACE REALTY

4-UNIT MOTEL

Comfortable older 2-bedroom home kept up with the times for the owner. Units fully equipped. Year round rental. Expansion possible. Illness forces sale. Courtenay. Asking $38,900. Call Flo Pelling at 384-2437 or 388-4401. Shirley Phips' Homefinders.

START YOUR OWN PROFITABLE CARPET AND UPHOLSTERY CLEANING BUSINESS.

With the brand new NATIONAL SUPER SERVICE and PINTO 12" Dry foam carpet machine. Inquiries to Victoria Press, Box 289.

ISLAND LICENCED HOTEL. EXCELLENT TURNOVER. CAN BE HANDLED WITH $65,000. FOR FURTHER INFORMATION PLEASE CALL MR. DYER, 385-8794 ANYTIME. CLARKE & WALLACE REALTY, 620 BROUGHTON ST.

THRIVING HAIRDRESSING ESTABLISHMENT
In top ESQUIMALT location. Equipped for 4 operators. $10,000. For full particulars call 384-8126, Pemberton Holmes Ltd. Ask for Mr. Greene.

CORNER GROCERY WITH LIVING quarters, 8-stool coffee bar. Bright busy spot. Ideal for retired couple or for supplementary income. $28,500. F. BEAMISH, Johnston & Co. 385-2471.

BEAUTY SALON AND GIFT store (Powell River), $7,000 full price. Suit couple. Victoria Press, Box 294.

OWING TO ILL HEALTH, MUST sell small store. Best offer accepted. 383-3313.

FOR SALE OR LEASE, COFFEE Shop with large living quarters. Phone 652-1665 after 6 p.m. only.

SMALL TOURIST LODGE MOTEL FACING BEACON HILL PARK. 212 DOUGLAS ST. 385-2173.

REST HOME, LICENSED FOR 12. Phone owner for information, 385-4346.

FISH-N-CHIP COFE, SEATS 29; newly decorated. Thriving man and wife operation. 385-5923 or 382-7083.

145 BUSINESS OPPORTUNITIES

VICTORIA "MASTEREST" BUSINESS FOR SALE

UNLIMITED EXPANSION POTENTIAL, BOTH IMMEDIATE AND FUTURE. NOW NETS APPROX. $700 PER MONTH. NO COMPETITION. NON-CREDIT. ALL CASH BUSINESS. INDIVIDUALLY OPERATED FROM HOME — EXTREMELY LOW OVERHEAD. NO STAFF PROBLEMS. 10-12 5-HOUR DAYS. SUPERVISION PER MONTH. FULL PRICE $47,600. BANK FINANCING AVAILABLE. FURTHER INFORMATION BY APPOINTMENT ONLY. CALL D. F. HANLEY AGENCIES LTD. 385-7761, ASK FOR

T. L. MANN
B. HIGHTON
C. L. ANDREWS

—D. F. H.—

MOTEL VALUES

NEW 9-UNIT MOTEL PLUS QUALITY 2-BEDROOM LIVING QUARTERS. NANAIMO CITY CENTRE. MUST SELL. ASKING $85,000 WITH TERMS. DIAL CLIFF STRETCH 382-9145 OR 383-7436.

17 ACRES PLUS 9 OF THE FINEST COTTAGES. MALAHAT DISTRICT. TWENTY-FIVE MINUTES FROM DOWNTOWN VICTORIA. TO VIEW PLEASE DIAL CLIFF STRETCH 383-7436 OR 382-9145. VICTORIA REALTY LTD.

GROCERY STORE

Excellent opportunity. This high quality Oak Bay super market is open 5 days per week. Closed evenings. Good lease. Turnover exceeds $100,000 per year. Priced at only $16,900 plus stock. Phone J. Ettema at 383-7113 anytime. Ettema Realty.

MIDTOWN BLOCK

Stores, apartments, etc., well rented. Potential unlimited. Strategic corner property. Call PHIL SIMPSON, 386-7321. Boorman Investment Co. Ltd.

146 BUSINESS OPPORTUNITIES WANTED

MOTELS AND HOTELS

BUSINESSES WANTED

If you are considering selling your business, inquire about the advantages of placing your listing in experienced hands. We have buyers for grocery stores, apartments, motels, hotels and farms in all price ranges. For professional service at no extra cost, write or phone B. L. Knetson or Frank J. Noyes, c/o Nanaimo Realty Co. Ltd., 17 Church Street, Nanaimo, B.C. 754-3311.

147 EXCHANGE REAL ESTATE

IN TORONTO, BEAUTIFUL VIEW property on Lake Ontario, close to downtown Toronto. Very modern Ranch Bungalow in L-shape. 3 Bedrm. Large Living room. Fireplace, Picture window, Thermaglass. Large family room. Fireplace. Picture window, exit to garden. Built-in garage. Beautiful Garden with Pool, Waterfall and unobstructed view to ravine and Lake. Very quiet and private. Prestige District. Valued $35,000. Want to exchange for View Property on southern part of Vancouver Island to retire, with one or two small houses. Write particulars with pictures. Will answer likewise. Strictly private. W. Schmidt, 11 Fenwood Heights, Scarboro, Ont.

19-SUITE APARTMENT BLOCK. Good city location. Net income approx. $9,000. Will accept good property, home or paper as part payment. For further information call

Rex W. Hughes, 479-3376
Grant & Jenkins, 478-1729

IF YOUR ARE THINKING OF moving to an apartment and selling your home or property, given us a call and let us explain how you can earn 7 per cent interest free. The Simcoes, 385-3111.

2 LOTS, ½ ACRE EACH, VIEW of Saanich Inlet, for revenue property or house. 384-3014.

5 SUITES BLOCK, TAKE HOUSE, paper in trade, 382-6369.

149 LISTINGS WANTED

IS YOUR PROPERTY BEING PUT TO ITS MAXIMUM USE? IS THERE ANY CAPITAL GAIN THAT YOU ARE UNAWARE OF?

WOULD YOU LIKE TO SELL? OR ARE YOU AFRAID TO CHANGE? THINK IT IS TOO MUCH TROUBLE OR TOO COMPLICATED?

LET ME ASSIST YOU! YOU MAY BE SURPRISED!

CALL CARL MARD AT CROWN REALTY
385-8731 OR RES. 385-8485

Crown Realty, G. D. Peaker Holdings Ltd., 1405 Douglas St.

WANTED FOR CASH
$12,000 TO $14,000

Retired railway employee requires 2-bedroom home with or without basement. Any reasonable good area. To inspect please call DELMAR HOEGI, 386-7321 or 382-1043. Boorman Investment Co. Ltd.

150 HOUSES FOR SALE

JOHN MOLYARD AGENCIES LTD.

1964 Oak Bay Ave.
386-6175 Anytime

OAK BAY SOUTH
5 - 6 CHILDREN MOM?

They will fit comfortably into this fine Tudor Home. Newish and Charming. And seeing is believing. It is going at a real steal price of
$31,500
Large 6¼ per cent mortgage, Payable $133 P.I.T. Call me
BERNICE WEIR
386-6175 or 477-6548

CADBORO BAY RD.
THREE-FIFTHS ACRE CHOICE AREA

Older but most delightful. Three bedrooms. Large formal living room. Separate dining room, with bay window and built-in china cabinet. One of the nicest lots in the city, abounding in trees, shrubs, etc. Priced well at $27,000. Call 386-6175 — Ask for John Molyard.

MOUNT DOUGLAS HALF ACRE
FOR THE COUNTRY SQUIRE

Simply gorgeous in all aspects. This is a country home yet within the 3½-mile circle. You will drool at its neatness and spaciousness. Lovely living room with fireplace. Separate dining room with lovely built-in cupboards. Three bedrooms, master en suite. Rumpus. On a well treed lot. Priced (clear title) at only $34,900. Call 386-6175, ask for John Molyard.

GOLF CONSCIOUS?
COLWOOD LAKE

Who's got tons of kids? Five bedrooms here in this new home. Lovely living room with wall-to-wall carpeting. Separate dining room. Sundeck. Two bathrooms. Priced very well at $27,900. Call 386-6175. Ask for John Molyard.

10 MILE POINT
SEA VIEW RD.
BY OWNER

2 storey Cape Cod house with Southern exposure.
Sunny living room with brick fireplace.
Large separate dining room.
Efficient kitchen with nook and adjoining utility room.
Attractive entrance hall.
Open stairs up to 3 bedrooms, and 4-piece bathroom.
Area for rumpus room with fireplace in basement.
Lovely wooded lot, 1.1 acre.
$42,500
Phone 477-6233

LIKE TO SAVE MONEY? LOOK for pre-owned cars in Classification 100.

150 HOUSES FOR SALE

BOOBOORMAN

INVESTMENT CO. LTD.
1111 Goverment St.

WHEN BUYING OR SELLING REAL ESTATE
THINK "BOORMANS"

OPEN HOUSE
868 ROCKHEIGHTS
SATURDAY 1 TO 5 P.M.

Come in and see this 7-year-old home — it's larger than it looks! Featuring a spacious living room with fireplace wall, large dinette, bright kitchen with adjoining sundeck and three bedrooms. Rumpus room and finished bedroom in the full high basement. Vista view of the city. Tremendous value at:
$26,500

MRS. JEAN CROSS, 386-7321 or res. 383-9576.

TOWN AND COUNTRY

Convenient location close to Tolmie Elementary School, Rudd Park and shopping centre. Two bedrooms, in-line living and dining room, electric cabinet kitchen. Full basement, automatic oil heat.
$12,750

Extra serviced lot available. ROBERT J. MIKITA, 386-7321.

$17,900
MT. TOLMIE AREA
THREE BEDROOMS

Check the features of this modern, well-kept bungalow. Quiet street, nice lot, walking distance to shopping centres, buses and school. Few steps, LR with fireplace, separate DR, entrance hall, three bedrooms, OOM heating, large utility room, attached garage. This is new on the market and an excellent buy. IAN A. BOORMAN, 386-7321.

ESQUIMALT
$17,900

Large four-bedroom home close to schools, shops and transportation. Full cement basement, copper plumbing, OO heating. Requires approx. $3,000 down and balance at $130 per month. Principal, interest and taxes. To view call DELMAR HOEGI, 386-7321 or 382-1043.

NEW, DIFFERENT

If you are allergic to "stucco boxes," need up to five bedrooms in a lovely treed setting combining city conveniences with rural atmosphere, this is for you. Ultra modern, fully carpeted, extra plumbing and exceptional decor. WAY BELOW MARKET AT
$23,500
PHIL SIMPSON, 386-7321

FOR ALL YOUR INSURANCE NEEDS
THINK "BOORMANS"

MAPLEWOOD-TATTERSAL
LOW INTEREST RATE
QUICK POSSESSION
SELECTED VALUE

Enquire now on this under three-year-old, immaculate, attractive home situated on a 72-foot frontage lot. Featuring wide entry, through hall, 17x15.6 living room with feature wall, very attractive raised hearth fireplace, dining room, a very special bright cabinet kitchen with 27-foot long covered porch off, three bedrooms, vanity bathroom. Full high basement with lavatory, almost completed recreation room, plus washing area and workshop space. Easily kept garden, carport plus boat or trailer area. Owners transferred.

PRICE: $24,950

To view please call STAN CORNISH, 386-7321 or res. 383-5878.

RETIREMENT OPPORTUNITY

Not just a chance to make more money after you retire but a wonderful opportunity to remain satisfyingly productive without being quite so active. What we are offering is a lovely two-bedroom house on a beautiful lake about 7 miles from Victoria with a small but pleasantly profitable store nearby catering to the 100 or so permanent homes in the area. The business could easily be expanded both physically and financially. As it now stands, it is an ideal husband and wife operation with time to spare for the other things you planned to do when you retire. This property comprises almost half an acre of beautiful landscaped grounds and gardens. Full price including residence, store and equipment but not stock:
$29,900

JOHN PLATT, 386-7321 or 383-2700.

WHEN INVESTING
THINK "BOORMANS"

LISTINGS on all types of property WANTED. Phone now for PROMPT, PERSONAL ATTENTION to your real estate requirements. 386-7321.

CADBORO BAY
FABULOUS
WATER VIEWS

An outstanding home with fabulous view overlooking Cadboro Bay, Ten Mile Pt. and the Islands. Impressive reception hall, living room with white brick fireplace and raised hearth. Dining room with sliding glass door to sundeck. De luxe Cab. kitchen and breakfast nook. Master bedroom has washroom en-suite. Home has 64' frontage with plate glass windows so designed that each room takes advantage of this beautiful view. Lower level contains rumpus room with fireplace, 2 extra unfinished bedrooms, 2-pce. bathroom and utility room. A distinctive quality home for a discriminating buyer, priced at $52,500. Exclusive Financial Survey Ltd., M. E. Braithwaite, 384-9305, Res. 382-7645.

"VIC WEST"
"THREE BEDROOMS"

Living, Dining room have been modernized in this older home. New Foundation. Large family size kitchen, 4-pce. Pem. bath. 3 Brs. upstairs. Good size lot. Low down payment if financed by CM and HC. Asking Price $11,900. Mr. S. Evans, 382-2157, eves. 479-7217.

"$1,450 DOWN"

Could buy this 2-BR. stucco bungalow in Esquimalt if financed through CM and HC. Drive by 822 Viewfield Rd. This is a good holding property as it is zoned commercial. Price $11,450. Call Mr. Evans, 382-2157, Eves. 479-7217. Western Homes Ltd.

2 BEDROOMS
FAIRFIELD

Cosy, 2-bedroom bungalow on quiet St. Close to beach; can be yours if you act quickly. 1 extra large bedroom, oil-o-matic hot water heat, no steps. Excellent for retired couple. Phone 386-8401.

J. Donald Smith Ltd.
848 Fort Street

IMMEDIATE POSSESSION

By owner—3-bedroom home in Fairfield. Large living room, dining room, modern kitchen with stove and frig. New wall to wall carpets in bedroom and drapes throughout. Washer and dryer combination. To view call 479-1105.

INVESTORS! LOCATED IN VIC. West, a sound older family home or duplex on a 50'x134' lot, plus an adjoining 60'x134' Duplex-zoned lot, ALL for $19,900. Call BETTY SILVER at 386-3231 or 385-2885. COLONY REALTY.

150 HOUSES FOR SALE

D. F. H.

D. F. HANLEY AGENCIES
3293 DOUGLAS STREET
385-7761
24-HOUR SERVICE

OPEN HOUSE
OPEN HOUSE
1236 BASIL ST.
OFF COOK ST.
SAT., 1 - 4:30

5 LARGE BEDROOMS OR 4 AND DEN. TRUTHFULLY AN IMMACULATE RENOVATED HOME WHERE YOU WILL FEEL RELAXED AND NOT HAVE THAT KEPT UP FEELING. SPOTLESS GROUNDS WITH SECLUSION. CLOSE TO BUS, SCHOOLS AND SHOPS. QUIET STREET AND A NEIGHBOURHOOD WHERE PEOPLE CARE ABOUT THEIR HOMES AND GROUNDS. LARGE LIVING ROOM WITH FIREPLACE. FRENCH DOORS THRU-HALL FROM LOBBY. 4-PCE. BATHROOM. OIL HOT WATER HEATING. FULL BASEMENT. DRIVE-IN GARAGE. LARGE 6½ PER CENT, $85 PER MONTH AGREEMENT CAN BE ASSUMED. PRICE $19,900. YOU WILL NOT BE DISAPPOINTED.

CALL TERRY MANN, 386-0477 OR J. C. (JACK) WALDRON, 385-7761

—D.F.H.—

$4,000 DOWN
$19,950

WELL CARED FOR 20-YEAR OLD STUCCO HOME. NO STEPS. FENCED AND WELL LANDSCAPED. ENTRANCE LOBBY AND THROUGH HALL PLAN. SPACIOUS LIVING ROOM WITH FIREPLACE AND H. W. FLOORS. FAMILY ROOM, KITCHEN, 2 LARGE BEDROOMS. 4-PCE. BATH. OOM HEATING. SEPARATE ENTRANCE AND SEPARATE METERS TO A FULLY LEGAL BASEMENT DUPLEX SUITE. LARGE BEDROOM. LARGE LIVING ROOM-KITCHEN WITH EATING AREA. 3-PCE. BATH. REVENUE $80 PER MONTH. LARGE SEPARATE GARAGE WITH WORKSHOP. WALKING DISTANCE TO TOWN. JUST LISTED. EXCEPTIONAL VALUE. LOW MONTHLY PAYMENTS.

CALL TERRY MANN, 386-0477 OR 385-7761.

—D.F.H.—

GORGE AREA

SIX ROOMS, 3 BEDROOMS. LARGE FAMILY KITCHEN. FULL BASEMENT. DRIVE-IN GARAGE. OOM. LOW TAXES. TRY $3,000. ASKING $17,500.

CONTACT JOHN BARTON, 477-4184 or 385-7761

—D.F.H.—

$5,000 DOWN
FOR A SOLID OLDER HOME THAT CAN BE CONVERTED TO A DUPLEX!

LARGE BEDROOMS ON MAIN FLOOR. SPACE UPSTAIRS FOR 2 MORE ROOMS AND BATHROOM. BASEMENT, OIL HEAT. DRIVE BY 160 BURNSIDE EAST. YOU'LL LIKE WHAT YOU SEE. PRICE $14,950. THEN WE MAY BE ABLE TO GUARANTEE THE SALE OF YOUR PRESENT HOME, AS WELL!

CALL CLIFF NORMAN, 479-1695 or PHYL WHELDON, 388-9768 or 385-7761

—D.F.H.—

4 BEDROOMS

A COMFORTABLE FAMILY TYPE HOME CONVENIENT TO SCHOOLS AND TRANSPORTATION. FAIR VALUE AT $21,900 OR A REASONABLE OFFER. THIS HOME IS ON TWO LOTS AND SURROUNDED BY FLOWERS, TREES AND SHRUBS OF ALL KINDS. FULL BASEMENT AND OIL HEAT TOO!

CALL CLIFF NORMAN, 479-1695 or 385-7761

—D.F.H.—

OAK BAY
NEAR VILLAGE
NEW LISTING

THIS DELIGHTFUL OLDER HOME, ONLY A FEW STEPS FROM OAK BAY'S SHOPPING DISTRICT, OFFERS FLEXIBLE ACCOMMODATION AT A REALISTIC PRICE. A COMPACT STOREY AND A HALF CONTAINS 3 BEDROOMS PLUS A COSY DEN. MOST ATTRACTIVE LIVING ROOM AND A LARGE DINING ROOM. SPACIOUS FAMILY SIZED KITCHEN. 3-PCE. AND 2-PCE. BATHS. FULL BASEMENT FEATURES MODERN UTILITIES AND GUEST ACCOMMODATION. FULLY FENCED LOT. DR-IN GARAGE. PAVED DRIVEWAY. FRUIT TREES AND A REAR LANE. THIS EXCELLENT LISTING IS OFFERED EXCLUSIVELY BY DON MESSAGE. CALL NOW FOR DETAILS. 477-3715 OR 385-7761.

ONLY $19,500

—D.F.H.—

LUXURY LIVING
2 YEARS OLD

LOOK AT THESE FEATURES. 4 BEDROOMS, MASTER HAS EN SUITE BATHROOM, PLUS ANOTHER 4-PCE. VANITY BATH. A WOMAN'S DREAM KITCHEN. DINING ROOM, ENTERTAINMENT SIZE LIVING ROOM WITH RAISED HEARTH FIREPLACE. TV ROOM. UTILITY PLUMBED FOR W-D. ATTACHED GARAGE. OVER 1500 SQ. FT. FINISHED LUXURIOUS LIVING, LARGE, NICELY LANDSCAPED LOT. MORE THAN YOU WOULD EXPECT FOR THE PRICE OF $25,800 WITH TERMS. CALL REG SCHUMAKER, 385-2025, OFFICE 385-7761 OR CHUCK ANDREWS, 385-7761 (24 HRS.).

—D.F.H.—

REALCARE ESTATES LTD.
822 CORMORANT ST.
TEL. 388-7733

HIGH OAKLANDS
3 BEDROOMS

Owner built and only 3 years old this home features: living room with bay window, fireplace with feature panelled wall, dining room, modern kitchen with eating area and secluded patio off. Gleaming oak floors throughout, plaster walls, vanity bath, planter. High basement with rec. area, office or den, utility room and drive in garage. Attractive 6¼ per cent mortgage. Asking $24,900. Call Mr. Fortune at 477-1229 for appointment to view anytime.

NEW HOME
CENTRAL SAANICH

3 Bdr. 1,240 sq. ft. home on ½ acre lot with lovely sea view, features:
—Separate dining room.
—Beautifully plastered throughout.
—Crestwood cabinet kitchen.
—En-suite in Master Bedroom.

ONLY $29,500 WITH GOOD TERMS AVAILABLE

Howard Mitchell, 479-4818
Metropolitan Realty Ltd., 386-3585

HANDYMAN SPECIAL. FINISH interior to suit yourself. 1200 sq. ft. Exterior most attractively finished. Cedar shake roof. 2.38 treed acres with spring and sea view. 564' frontage on Gillespie Rd. Ruby Holden, 642-5952 or 388-4401 Homefinders.

150 HOUSES FOR SALE

HARRY FOSTER LTD.

OPPOSITE "The Bay"
1732 Douglas 382-2101

UPLANDS—DRIVE BY
3500 UPPER TERRACE

Really an EYE OPENER and Exceptionally GRACIOUS — in a PRESTIGE Neighborhood. 1,673 sq. ft. of Modern Living Space.

Priced at $46,750

Please DO NOT Disturb Owners. Call C. J. HARRINGTON to view.

382-2101 — Res. 383-5846

GORDON HEAD
EXCLUSIVE

A very attractive ONE YEAR OLD home CLOSE TO SCHOOLS and just MINUTES FROM UNIVERSITY. The L shape living-dining room has a brick fireplace with raised hearth. A surprisingly nice SEA VIEW is presented from the dining room through the sliding glass doors and from the sundeck. There are THREE BEDROOMS on the main floor with ADDITIONAL PLUMBING off the master bedroom. The full high cement basement is roughed-in for extensive development of living area that would provide TWO MORE BEDROOMS, recreation room, bathroom, utility room and workroom. FULLY LANDSCAPED, FENCED and having $20,000 8¾ per cent FINANCING, we feel this is excellent value at the REDUCED ASKING PRICE of $32,900. Call Mr. Yells, 382-2101 Res. 383-5683. NOTE: Quick possession can be given if desired.

MT. VIEW
3 BDRMS
$26,750

First time advt. New listing has 3 BRs, LR with FP. Nice kitchen with extra large sundeck off. 4-pce. bath. Fully developed concrete base with bar and indirect lighting. OOM heat. Large landscaped lot. Close to schools and shopping. Call Gordon Marshall for appts. to view. 479-2725 or 382-2101.

3 BEDROOMS
$11,500,- TERMS

Don't delay to see this newly listed 3-bedroom, basement, siding bungalow with Oil-O-Matic furnace. Located close in and with flexible terms, it has to be one of today's best buys. See it now by phoning

"ARMY" ARMSTRONG
382-2101 Res. 479-2855

F. N. CABELDU LTD.
1212 Broad Street, 383-7174
Established Since 1930

PANORAMA
CORDOVA BAY

Large 2 floor home for an established family. Wide sea and island views from both floors. 2nd floor has main entrance, 2 bedrooms, living room, separate dining room and sundeck on an attractive open plan. 1st floor, 4 large finished rooms comprising a self-contained in-law suite with kitchen and bathroom, fronting on the garden. Outdoor barbeque. Fruit trees. Two-car port. Blacktop drive. Existing 7¼ per cent Mortgage.

Listed at $43,500

Please call Mr. W. H. Hamilton, 385-8583.

OAK BAY
RETIREMENT SPECIAL

Located in South Oak Bay within a Stone's throw of the Beach, this cosy little home is ideal for a retirement couple. Comfortable Living room with Fireplace. Two bedrooms. Cabinet Electric Kitchen. Utility. Oil H.A. Heating. Nice Lot. Net taxes $100.00.

Price $17,200

View only by appointment
R. F. Harris
F. N. CABELDU LTD.
383-7174 or 479-2998

First Time Advertised
4 BEDROOM COLONIAL
3381 WOODBURN AVE.

This spacious four-year-old home is beside the Uplands Golf Course on a completely landscaped lot 75'x 225'. Main floor consists of large entrance hall, formal dining room, living room with fireplace and marble hearth, den with built-in cabinets and fireplace with heat-a-lator, large kitchen has built-in stove, garburator, dishwasher and frost-free refrigerator. Sliding glass doors to patio, laundry room with washer, dryer and laundry tub, 2-piece bathroom complete the main floor. Second floor has four bedrooms in wall-to-wall carpet, spacious closets, two complete 4-piece bathrooms in ceramic tile. Master bedroom has sliding glass doors to large private sundeck over the 2-car carport. Full basement includes rumpus room with fireplace, large carpeted office-den, 2-piece bathroom and two unifinished bedrooms. Zone controlled hot water baseboard heating system. This exceptional home is offered for sale by owner at $48,900. Phone 384-2239 for appointment to view.

GORGE
3-BEDROOM HOME
$121 PER MONTH P.I.T.

You couldn't rent this immaculate home for this kind of monthly carrying. Three bedrooms, living room, dining room, large, large kitchen, full basement, new furnace, new wiring, new copper. Good-sized lot. Close to everything in a fastly appreciating residential area. ASKING $3400 DOWN. OWNER WILL TRADE FOR SMALLER HOME.

FRANK WHITFIELD
386-6175 or 385-0510
John Molyard Agencies Ltd.

BY OWNER. 4-BEDROOM FULL basement home on 114x135 ft. treed lot. Excellent condition with plumbing, wiring, roofing, renewed. Exterior freshly painted and stuccoed. Large separate garage. Close in, yet with country atmosphere. Asking $15,900 with terms. Phone 656-3741 or 384-2754 eves.

REDUCED TO SELL

3 or 4-bedroom modern Portage Inlet home, no step, deep lot, fruit trees, sep. garage. $15,950 with terms. Phone G. IRELAND, CITY BROKERAGE LTD. 386-3547.

$3,000 DOWN
2 YEARS OLD
$20,500 OR NEAREST OFFER
7¼ PER CENT MORTGAGE

Immaculate 3-bedroom, full-basement home on Maryland Drive, will be sold this weekend to best offer. 386-0269.

Carey Road Area. 3-bedroom home with extra attic room and one in basement. Sundeck, OOH and heavy wiring. Located close to schools and bus. Full price $15,300.

Rex W. Hughes, 479-3376
GRANT & JENKINS, 478-1729

CHARMING 1-BEDROOM HOME IN friendly setting. Vacant. Situated on a nice treed lot, zoned for duplex. On sewer. Completely redecorated. Very good condition. $10,000 cash. Phone J. Ettema at 383-7113 anytime. Ettema Realty.

4 BEDROOM HOME, NEAR schools and shopping center. Oil-O-Matic heat. Large cabinette kitchen. Situated on quiet street in Saanich. $14,800; by owner. For appointment to view phone 479-4270.

150 HOUSES FOR SALE

COLONY REALTY
386-3231
1800 BLANSHARD

OPEN 9-9 WEEKDAYS
9-5 SATURDAYS

Drop in to Colony and watch our Computer select properties to show you. A sales representative on duty at all times.

OPEN HOUSE
1180 PALMER
SATURDAY, 1:30-4:30

This has got to be this week's best buy; don't take our word for it, come and see for yourselves! 3 bedrooms, basement, separate garage, freshly painted and sparkling clean inside and out. Priced at $15,200. It won't last long. Preview showing anytime with BETTY SILVER or AL SMILLIE 386-3231.
"Trade in your home."
ASK Computer No. L-121.

Open 9-9 Weekdays
9-5 Saturdays

OPEN HOUSE
5360 PARKER AVE.
SATURDAY 1 - 6:00

Immediate possession. 3 BR, 2 fireplaces, sundeck, finished rec rm., amongst executive type homes offering beach access and golf course behind. Asking price $26,950 — low down payment. Call ANNE EDGINGTON, 386-3231 now for a preview.
"Trade in your home."
ASK Computer No. -111

Open 9-9 Weekdays
9-5 Saturdays

ESQUIMALT
IMMEDIATE OCCUPANCY
$14,900

2 Bedroom, basement home close to bus, schools and shops. L.R. has new granite fireplace. Completely modernized, new wiring, plumbing, roof, etc. Call WANDA STARR for further info. 386-3231 anytime.
"Trade in your home."
ASK Computer No. L-130.

Open 9-9 Weekdays
9-5 Saturdays

TOWN & COUNTRY

2 Bedrooms and Basement, lge. elect. kitchen, OOM heat. Good condition throughout. Close to schools, stores, trans. Good value $13,500. Please call BERT CASE 386-3231 or 382-6996.
"Trade in your home."
ASK Computer No. S-162.

Open 9-9 Weekdays
9-5 Saturdays

HIGH QUADRA
3 BEDROOMS, $15,200

White Stucco Bungalow on beautiful landscaped lot — completely redecorated inside and out. Living room with fireplace — elect. kitch

150 HOUSES FOR SALE

NORTHWESTERN HOMES LTD.
Of Victoria Ltd.
909 Gov't St.
THE SIGN OF ACTION
385-6741

"OPEN HOUSE"
1895 FELTHAM RD.
SAT., 1:30 - 4:30 P.M.

Distinctive de luxe home in Gordon Head. Circular driveway leads to inviting entrance with plush wall to wall throughout. Spacious living rm with skylight brightness — dining and family room with feature brick wall — 2 fireplaces — completely modern kitchen — 3 large bdrms — triple plumbing — beautifully landscaped. Many extra features. No appointment necessary — just walk in. 385-6741.

JESSIE McGRATH

"SEA VIEW"
102 FT. WATERFRONT

This lovely home has been reduced for quick sale. 3 bedrooms, fireplaces in 18x14' living room and rumpus room. Large billiard room. Dble. plumbing. Beautifully landscaped, treed property. Formerly $52,000 now only $48,500. To view call 385-6741.

JESSIE McGRATH

"COUNTRY LIVING"

3 acres — logan berries and fruit trees. 1600 sq. ft. home with full high bsmt. just 4 yrs. old. Also workshop, barn and animal shelter. Asking $42,900. Call 385-6741.

JESSIE McGRATH

"OAK BAY"
"NEAR UNIVERSITY"

Set among fine homes in a very attractive location just north of Lansdowne, this spacious home features large living room with raised slate hearth and brick fireplace, good size dining room leading to the sun deck. Mahog. any cabinet kitchen overlooking the family room. 3 bedrooms plus den or fourth bedroom. Double plumbing. Drive-in garage and high basement. Full price $35,500 with terms. For more information just call 385-6741 and ask for

MR. HULLY

"WHY BE CRAMPED UP?"

Give the family room to breathe in this 4-bdrm, full bsmt home. Living-dining rm 32 ft. Fireplace, double plumbing. Charming panelled den, oil hot water heat, quiet high city location. Asking $19,900.

MRS. LeBUTT
385-6741 Anytime

"LOVELY GARDEN"

Very desirable 2-bdrm no-step stucco bungalow. Beautiful fireplace in lge L.R., OOM heat, ample storage. Low tax area of View Royal, 5 min. drive to Town and Country. Asking $17,500. Call now for this one. 385-6741.

MRS. GALLEY

"3 BEDROOMS—$14,500"

Your down payment as low as $2,500 could handle this well constructed Burnside area home. Living room with fireplace, large cabinet electric kitchen plus full high basement with new OOM heating and heavy wiring. New stucco and centrally located on sewered lot. Call 385-6741 or 479-6648.

BILL ANDERSON

"CAREY ROAD WAY"

Pretty little retirement or starter. Good L.R. with fireplace, lovely large kitchen, 2 bdrms, new OOM, good lot. Asking $13,500.

MRS. LeBUTT
385-6741 Anytime

"SHAWNIGAN LAKE"
WATERFRONT

Two room cabin, safe beach for children and float for mouring your boat, and swimming. Asking $10,900. 385-6741.

JESSIE McGRATH

SPACIOUS AND GRACIOUS
5 BEDROOMS

Nicely landscaped, this ideal family home has the perfect BACK GARDEN for children. A roomy, well-designed living room has fireplace and such nice views; the dining room is bright and family sized. There's an eating bar and loads of storage in the kitchen, a big utility off, 3 bedrooms and tiled bathroom on main floor, as well as 2 lovely bedrooms, a rumpus with fireplace and a big workshop area in the full high basement. The garage is separate and the paved drive long and wide enough to park a fleet of cars or boats!

GRAY LORENZEN
652-1038 ANYTIME

RETIREMENT RANCHER
$12,900

Cute and cosy—just a little different and on a nice lot in the Carey Rd. district. Perfect for Mom and Dad or a small family. No steps, elec. heat, reasonable taxes. In excellent condition.

GRAY LORENZEN
652-1038 ANYTIME
Shirley Philips' Homefinders Ltd.

C. G. HEISTERMAN & CO. LTD.
1121 Blanshard St. 383-4161

UPLANDS
3 BEDROOMS
IMMEDIATE POSSESSION

Just placed on the market, this home is just 11 years old. Living room has cathedral ceiling, 3 bedrooms, 1½ baths, large family room off kitchen. Downstairs semi-finished recreation rm. with fireplace, and roughed-in plumbing. Double carport. Asking price $36,000. For appointment to view call Mr. Blannin, res. 385-1195.

NEAR RACQUETS CLUB
NEW HOME
3 BEDROOMS

Just completed and consisting of 16x14 LR, L-shaped, 12x9 DR. Delightful modern kitchen, Oak floors throughout. Full high basement. Nearly $18,000 mtge. at $138 P.I.T. All ready to move into. Full price $23,950. Stuart Crickmay, res. 385-3170.

OPEN HOUSE
GORDON HEAD
4533 MONTFORD CRS.
FRI., SAT., SUN.
1 P.M. - 5 P.M.

Off Ferndale Rd., just completed de luxe family home. Over 2000 sq. ft. $37,800. By builder. 477-6183.

CUSTOM DESIGNED HOMES

Built to your requirements on the lot of your choice. Low down payment. All types of financing available, also plans and specifications. Consult us for details by phoning K. Ulrich at 384-8723.

VICTORIA CONSTRUCTION LTD.
388-6601 384-8723

DUPLEX
OPEN HOUSE
10535-39 McDonald Park Rd.
IN SIDNEY
SAT. AND SUN., 1-5

Under $20,000. ½ cash or trade. Phone owner, 656-2381.

OAK BAY, 3 YRS. OLD. 3-bedroom house, fireplace, full basement finished, garage, 2 bathrooms. $28,500. Mortgage 6¼. Owner. 388-7742.

CUSTOM-BUILT HOMES BY EXperienced craftsman, trade-ins considered, as low as $1,000 down. Ph. Mr. Roberts, 386-0269.

150 HOUSES FOR SALE

ISLAND HOMES LTD.
2504 Douglas St. 386-7545

OPEN HOUSE—VACANT
SATURDAY, 1:15 - 5 P.M.
1575 DERBY ROAD
BETWEEN SHELBOURNE AND CEDAR HILL RDS.
$2,500 DOWN

Move right into this dandy retirement home. Through hall, living rm., F.P. and dining area; cabinet kitchen and small dining area. Two good-size bedrms, Pembroke bath. Full bsmt., OOM heat. Drive-in garage. Small, well landscaped garden. Close to bus, stores and schools. Clear title. Trades, mortgages, considered. Try your terms. Full Price $18,950. Mr. Drew, 386-7545, Res. 383-8490.

GORDON HEAD
3 BEDROOMS

Owners transferred must sell this attractive 3-year-old basement bungalow with excellent location close to schools, University and good bus service. Excellent thru hall plan, gleaming oak floors throughout, spacious bright living rm. 'L' dining rm., superb kitchen with beautiful SEN cabinets and sundeck off, lovely 4-pce. Vanity bath. Top quality OOM heat, plumbed for auto washer and dryer. Only $23,950. Low interest, 7½ per cent on mtge. Morris Lund. 386-7545.

JUST FOR MUM AND DAD

Watch the world go by your door from your living room window. Set well back from the highway, fully fenced lot nicely landscaped and close to bus and Mayfair Shopping Centre is this really cozy 4-room plus bungalow. Spacious living room, cabinet kitchen and dining area, utility rm. off. 2 bedrms., one twin, Pembroke Bath. Automatic heat. Attached garage. Trades, mortgage papers considered. Clear title. Full price $13,980. Mr. Drew, 386-7545.

HALF ACRE
THREE BEDROOMS

This stucco home is spotless and situated on a lovely treed lot. Beautiful panelled living rm., bright modern kitchen, modern heating, double garage. Low taxes. Just listed and must be sold at a price of $16,500. Call Mr. Ranson, 386-7545, res. 479-5910.

FOUR BEDROOMS
$13,900

Here's a dandy, just listed. Close-in location. Wall-to-wall carpet, wood panelling, modern heat. 2 bedrms down, 2 bedrms up. Exclusive with Mr. Ranson, Res. 479-5910 — 386-7545.

MOUNT TOLMIE AREA
RETIREMENT GEM
TWO OR THREE BEDRMS
$17,900

Spotless two or three-bedroom, no-step retirement or starter home located near the Shelbourne Plaza in a fully serviced quiet area. Thru hall plan to comfortable living rm, fireplace, dining rm, elect. cab. kitchen with breakfast area, extra large utility rm. Sunny patio at rear yard. Attached garage with third bedrm or den above. First time on the market. Full price $17,900. Call DON MUNRO, 386-7545 or 477-1705.

COLWOOD
3 BEDROOMS
90x165 LOT
TRANSFERRED OWNER

Opportunity here for the family man to live comfortably in a low tax district. This is a beautiful setting. Plenty of room for trailer, camper, boat, etc. Attractive treed secluded outdoor living. Basement has lge. extra rm. and play area. Must sell. Open to offers. Asking $21,900. C. A. James, 386-7545, Res. 382-6787.

CORDOVA BAY
LOVELY SEAVIEWS
PRESTIGE HOME
$36,900

Most appealing de luxe 3-yr-old QUALITY BUILT 3-bedrm home located in a secluded CHOICE RESIDENTIAL area. Many outstanding features plus a PICTURE OF BEAUTY to view. Interesting BRIDGED WALK to entrance foyer and through hall. Charming living rm, fireplace and feature wall; sliding doors to sundeck off dining rm. Compact kitchen (built-in range) and family rm area. Master bedrm complete with 4-pc. bathrm; additional 2 children's bedrms also with 4-pc bathrm. Open stairway to full bsmt, extra roughed-in bathrm and completely finished rumpus rm with fireplace. Grounds are superb. A MUST TO VIEW. Full price $36,900. Call DON MUNRO, 386-7545 or 477-1705.

2.5 ACRES
SMALL HOUSE
LARGE BARN
$19,000
SEA VIEW

Property well located in Metchosin. The house is small but is newly wired and on a good foundation. The lge. barn is new and almost completed. 3,000 sq. ft. plus 3,000 sq. ft. loft. The property has fruit trees and very good sea view. Terms available. For details contact Grant MacFarlane, 386-7545, anytime. Res. 386-8093.

N.H.A.
HOME
DIRECT FROM BUILDER

Within walking distance of schools from grade one through University. Also Racquet Club.

This very attractive 3-bedroom bungalow is our last in this excellent area and as it is still under construction you can have a choice in colours, etc. The full high basement is ideal for future expansion.

$22,900

Drive to end of Blair Ave. and turn right a short block. Look for our signs.

Day or evening, including weekends call Charles Morris, 384-4224.

of

REESON & PINCH HOMES

OPEN HOUSE
(New Exclusive Listing)

$23,500

3870 SAVANNAH AVE.

SAT., SEPT. 14, 2 to 5 P.M.

A fully plastered 1½-year-old 3-bedroom home: living room, dining room, big bright kitchen, wired W and D etc., all in tip-top condition on well-treed, high lot, close to schools, etc.
Lee Forbes, 385-1431 Anytime
Quadra Realty Ltd.

OAK BAY
SOUTH OF THE AVENUE

A VERY GRACIOUS AND SPACIOUS RETIREMENT HOME FOR YOU. APPROX. 1600 SQ. FT. OF QUIET LEISURELY LIVING. SUNKEN LIVING ROOM GLASSED TO THE SECLUDED GARDEN. Floor-to-ceiling fireplace. W to W carpet. Separate dining room. A kitchen full of built-ins and at the other end 2 carpeted bedrooms and a den. Carport; garage too with lots of storage. No drive-bys please, as we wish to avoid annoyance but the owners and I will be very happy to have you view this jewel of a home. Priced at $35,800. Terms to the vendor may be arranged. Dial D. Robertson, 385-2458.

Byron Price & Associates Ltd.

LANGFORD $19,300, COUNTRY living within the 6 mi. circle. Attractive modern home situated on ½ acre on a quiet dead end street. 25x14 living room with fireplace. Two large bedrooms on the main floor plus one in the ground level basement. Huge kitchen with eating area. See it now with AL SMHLLIE, 386-3231 or 652-2627, Colony Realty.

150 HOUSES FOR SALE

J. H. WHITTOME & CO. LTD.
EST. 1898
Victoria-Duncan-Chemainus
706 FORT STREET

GORDON HEAD
$21,000

Immediate possession on this no basement home. 9 years old. 12x15 living room with fireplace, dining room. 3 bedrooms plus den, electric kitchen. 30" electric range and 11 cubic foot fridge, included, utility room with automatic washer also included. 4-pc. bathroom, double garage. Close to schools and transportation.

JOE MANTON, 388-4271

J.J.H.H.!
$25,900
MANY EXTRAS

Entering the front door we feel the luxury of the wall-to-wall carpet running through the hall and L-shaped living room and dining room with sliding glass doors to the barbeque patio. Large electric kitchen with wall oven, counter-top stove and island, double stainless steel sinks, 3 bedrooms and 4-piece bathroom. Down the open carpeted stairway to the luxurious rumpus room with bar, extra bathroom roughed-in, full basement and double garage.

JOE MANTON, 388-4271

EXECUTIVE HOME
CADBORO BAY AREA
QUICK OCCUPANCY

PROUD OWNERS WERE TRANSFERRED TO MAINLAND MAKING THIS NEAR-NEW HOME AVAILABLE. WITH 4 BRs, 3 BATHROOMS, FINISHED REC. ROOM WITH FIREPLACE. THIS HOME IS IDEAL FOR FAMILY OR WITH IN-LAWS. LOCATED ON A QUIET STREET NEAR ELEMENTARY SCHOOL AND ONE BLOCK TO BUS. THE LOT IS DEEP WITH LARGE TREES AND LAWN. ASKING $16,000 CASH TO MORTGAGE WITH $150.00 A MONTH PLUS TAXES OR COULD BE LOWER DOWN PAYMENT WITH HIGHER MONTHLY PAYMENTS. CAN'T BE REPLACED TODAY AT SAME PRICE. YET IS BETTER THAN NEW. SEE IT TODAY AND MAKE AN OFFER. (2451 SUTTON RD.)

WILF DAVIS, 388-4271 or 658-5276

SO MUCH CHARM
$14,750

Something very different in this modestly priced 3-bedroom home. If you are tired of the humdrum look-alike houses, call me for further particulars on this unique home.

BARBARA HUNT, 388-4271

SHORT ON CASH?
LONG ON
ELBOW GREASE?

Good big stucco home, Cedar Hill area, with 4 BEDROOMS on main floor. Living room, dining room, utility. (No basement) Oil-o-matic furnace—wired for range. Separate garage. Asking $13,500 with terms. Hurry and call Barbara Hunt, J. H. Whittome & Co., 388-4271 anytime.

$10,900
ESQUIMALT

Situated on a corner lot this stucco bungalow has a 16'x16' living room, 2 bedrooms, electric kitchen, with eating area. $90.00 per month with $2,500 down.

JOE MANTON, 388-4271

LANGFORD, $16,500

A 3-year-old no-step no-basement home. 3 bedrooms, living room, spacious kitchen plumbed for washer and dryer. Auto. oil heat. Storage area in carport. A nice sized lot 65x140.

FRED BLAKE, 388-4271

GARDNER AGENCIES Ltd.
899 Fort Street
385-1448
Real Estate — Insurance

CORDOVA BAY
WATERFRONT

A comfortable home consisting of two bedrooms, large L-shaped living room (22x28) and a dining area. Good sized cabinet electric kitchen. There is a self-contained in-law suite in the full basement with separate entrance. Oil hot water heat. Separate garage with storage space below. THE LOT (50x269) SLOPES GENTLY TO A SANDY BEACH.
ASKING $34,500
FRED BELL
CLIFF SALMOND
385-1448

WATERFRONT
LOVELY VIEW
SANDY BEACH

—1300 sq. ft. home
—2 large bedrooms and utility
—House and ground in excellent condition
—Greenhouse and gardens
—60x210 lot

CLIFF SALMOND
477-3626 385-1448

QUIET ! ! !
BEAUTIFUL GORGE

Do you desire privacy and also wish to be close to town? You may have it in this immaculate 5 yrs. young split-level home with completely private back yard. This 1,228 sq. ft. home has 3 bedrooms, large living room, large dining room with enough room for a family table and china cabinet and buffet. The large fish and lily pond and many shrubs give the back-yard a relaxing effect, that you can enjoy on the covered porch patio. There is also a greenhouse. The house, lot and landscaping cannot be replaced at the asking price of

$23,500

There is a 6¾ per cent mortgage at $117 p.m. including taxes. All this and on a quiet street! To view please call

CLIFF SALMOND
477-3626 385-1448

COLWOOD—$16,500

Three bedrooms, all electric. Double garage — Large lot.

VIEW ROYAL—$29,900

3 bedrooms, built-in range. Basement. Water view.

For further information contact
DON HAY of
DOUGLAS REALTY LTD.
385-8784 anytime

IMMEDIATE POSSESSION

Older 6-roomed home in Vic West in top condition. New furnace, rewired, close to schools and transportation. Principals only $14,500, easy terms. 382-8480.

PROFFESSIONAL MAN'S HOUSE

OAK BAY-UNIVERSITY, NEW, 4-bedroom, quiet. Many unique features, $41,900. 388-4320.

150 HOUSES FOR SALE

MAYFAIR REALTY LTD.
Woodward's Mayfair Centre
3153 Douglas St. 386-2958

"WE TRADE HOMES"

OPEN HOUSE
4218 THORNHILL CRESC.
off Winchester-Shelbourne Area
SATURDAY, SEPT. 14TH
1:30 TO 4:30

New 3-bedrm., lge. living room, dining room. Situated in a new area on a quiet street. Close to all conveniences. Plenty of space in the high daylight basement for family room and extra bedroom. This must be sold hence the realistic price of $23,900. ETHEL HARVEY attending, 386-2955.

OPEN HOUSE
2555 VICTOR ST.
SATURDAY 1:30 TO 4:30
REDUCED $1,000

ALSO INCLUDES OVER $1,000 WORTH OF WALL-TO-WALL AND DRAPES. A quality 3-bedroom home with extra features well worth seeing. 2 years old, 1190 sq. ft. An exceptional well finished 13x21 rumpus room built by a master craftsman in full high basement. Handy to bus and stores. Vendor transfer to Edmonton, must be sold. Price at under replacement value for quick sale at only $23,950. Call GEORGE CHAN, 386-2955 or 382-9416.

SECLUSION

On 3½ acres plus a charming 7-year-old rancher of approximately 1200 sq. ft. within 10 miles from centre of town. Four well-constructed outbuildings for animals. Beautifully landscaped, sparkling and immaculate inside. Asking price $33,000. For details phone ETHEL HARVEY, 386-2955.

VIEW ROYAL BEAUTY

1,300 sq. ft. of quality in this 3-bedroom home on 75x198 ft. lot. Large living room, wall-to-wall carpets. L-shape dining room. Raised fireplace, electric kitchen. Master bedroom has wall-to-wall carpet. 3-pce. vanity bathroom. Drive-in garage in full concrete basement. Finished bedroom and partly finished rec room with raised fireplace. Large sun porcher at back with carport for second car. All this for only $27,900 with terms. Call FRED BERGMAN 386-2955 or 386-0790.

GORDON HEAD
COUNTRY LIVING

Plenty of room for the kids to play around this near-new 3-bdrm. home. The spacious living room with fireplace, dining room and bedrooms, all have gleaming oak floors. Excellent kitchen. 4-piece bathroom, plus main floor utility room. In the full high basement there is a 30'x12' recreation room professionally finished. Asking $24,900 and OPEN TO OFFERS. Call 386-2955 and JIM ALLAN will pick you up to inspect this home.

$5,000 DOWN
FAIRFIELD

—$23,950 full price
—1700 sq. ft., 2 big bedrooms, plus den
—16x16 living room and fireplace
—14x15 dining room
—Full basement
—Double carport
—All in tip-top shape
—Immediate possession.
—Call JOHN TISDALLE, 386-2955

DUPLEX
OAK BAY

Older up and down well-maintained with 3 large bedrooms in the lower suite, both living room and dining room have fireplaces and a family size electric kitchen. Upper suite has 2 bedrooms. Fully modern with automatic oil heat and on a large lot. Close to the beach, schools and bus. Priced at $23,900 on terms. For full details phone ETHEL HARVEY, 386-2955.

MAYFAIR

5 bedrooms plus small rec. room on a NO-THROUGH ROAD close to Woodwards. The kitchen is pullman style and the combined living and dining room has a fireplace and wall-to-wall. This big family home has 3 sets plumbing. Modern, with drive-in garage on a lovely lot, with fruit trees. Only $22,900 with low down payment. ALF PORCHER, 386-2955 or 384-5823.

BRAND NEW LISTING
BE HOME FOR LUNCH

This 3-bedroom home has extra plumbing in M.B.R. and basement (3 sets), also two extra rooms plus rec. room down! QUIET STREET. At $22,900 with low down payment it won't last long, so grab the phone. ALF PORCHER, 386-2955 or 384-5823.

BRAND NEW
GLENMANOR PARK
ONLY $22,400

Almost complete. PICK YOUR OWN CABINETS, BATHROOM FIXTURES ETC. 3 bedrooms, large living room with fireplace, cab. electric kitchen. Ready for occupancy about Nov. 1st. GOOD TERMS. For more infofmation call LOU BLOOMFIELD, 386-2955 or 382-8536.

BRENTWOOD
5 MINUTES TO THE CHUCK
TWO BIG BEDROOMS

Big living room with fireplace and family kitchen. Full basement with rec. room or 3rd bedroom. CARPORT. Sunny lot close to lots of woods. $19,500 with big 7¼ per cent mortgage and low down payment. ALF PORCHER, 386-2955 or 384-5823.

NEWLYWEDS?
RETIRED?

This two-bedroom full basement bungalow on a sunny Brentwood lot close to forests and fishing is only a few years old. Has extra bedroom or rec. room down. Carport, beautiful landscaping and it's quiet here. Only $19,500 with big 7¼ per cent mortgage. ALF PORCHER, 386-2955 or 384-5823.

7 YRS. OLD—$16,950
3 BEDROOMS
GORGE DISTRICT

L-shaped living room-dining room with new raised hearth fireplace. Large modern electric cabinet kitchen. Attached carport. For further information please call GEO. WALL, 386-2955.

$2,675 DOWN
OAKLANDS AREA

Excellent 2-bedroom, stucco bungalow in a convenient location. A delightful living room, electric kitchen and 3-piece bath. New wiring, copper plumbing and new OOM furnace in the full basement. FULL PRICE JUST $13,900. HURRY — Call JIM ALLAN, 386-2955.

880 MONTEREY, OAK BAY. FULL basement stucco, single storey remodelled home. Large living room-dining combination with new oak floors and big windows, good kitchen with utility, 3 bedrooms, den, modern Pembroke bathroom and oil hot-water heat. Rumpus room and fourth bedroom in basement. This must be sold. All offers considered on $18,800 full price. 383-1428.

150 HOUSES FOR SALE

RITHET AGENCIES LIMITED
714 Fort Street 382-4251

NO STAIRS TO CLIMB
JUST RIGHT FOR YOUR RETIREMENT
QUIET STREET, ONLY ONE BLOCK TO SIMPSONS-SEARS

Close to bus stops and excellent stores this charming 2-bedroom home is just right. Rising real estate values in this area makes this a sound investment.

Good living room with fireplace, bright kitchen wired for electric range, economical heating. Cement driveway for off-street parking. White painted fence for added privacy, nice garden with fruit trees.

EVERYTHING JUST RIGHT
$14,950
ERIC A. MACFADYEN
382-4251 Day or Evenings
24-Hr. Telephone Answering Service

REAL NICE
COUNTRY COTTAGE

Retirement opportunity — 2 bedroom, no-step stucco bungalow with sunny kitchen, living room with oak floors, 4-piece Pembroke bathroom. Just 7-years-old and has low Langford taxes, only one dollar per year. Dandy level lot, separate garage also wired. One block to bus and grocery. This should sell quickly. Only $12,000. Call Fred Campbell, 382-4251 anytime.

ON A LOFTY LEDGE

Situated on a hilltop, this unusual and interesting home was designed by a Vancouver architect. From a wide entrance hall a staircase leads to a beautiful sunken living-dining area with a natural stone fireplace. There are three well planned bedrooms and 2 bathrooms. The kitchen and adjacent utility are equipped with the latest in modern appliances. This home offers the purchaser the best in design and color co-ordination. Sky-wide windows to take full advantage of the sea view and fields below — and complete seclusion. All this and a million dollar view for $60,000. For further information on this character home please call

BETTY SHEA, 383-5616

SPACIOUS AND SPOTLESS
$23,500
FAMILY HOME OR
RETIREMENT
WITH REVENUE
DRIVE BY
851 LAMPSON ST.

Then view one of the best buys on the market today. This home is close to schools, parks and all services and in immaculate condition throughout. The bright, spacious living room has a log-burning fireplace, guest dining room — two large bedrooms, beautiful kitchen with adjoining utility. Gleaming hardwood floors in main rooms with gold broadloom in the entrance and through halls. The legal completely self-contained suite could be used to make a comfortable 3-bedroom home with a large family room and second bathroom, offering adequate accommodation for a growing family. See this exclusive today before it is too late!

BETTY SHEA, 383-5616

CONTEMPORARY
SEA VIEW—$42,500

Situated in the best residential area of Gordon Head, this modern home leaves nothing to be desired. The unique design lends itself to both gracious and casual living. There is no substitute for space, this home offers that and much more. Green slate entrance at ground level, a suspended staircase leads to a 42-ft. living-dining area with an impressive fireplace. Two large bedrooms with bathroom en suite. The ground level has a third bedroom, bathroom and utility with room for future development. Patios with a panoramic view of the sea. To view call BETTY SHEA, 383-5616.

HAPPY VALLEY
3 BEDROOMS — $10,000

Ideal country cottage located at 1015 Fashoda Place. A handyman's special. This property with very little expense could be made into an attractive retirement, starter or a family home. For further particulars please call

BETTY SHEA — 383-5616

FAIRFIELD REALTY LTD.
335 COOK ST.

OPEN HOUSE TODAY
2 - 4:30 P.M.
210 DENISON
OAK BAY
MAGNIFICENT SEA AND MOUNTAIN VIEWS
3 BEDROOMS
2 FULL BATHROOMS
LARGE LIVING ROOM
and DINING ROOM
CHILDREN'S PLAYROOM

This residence is in a very much sought-after location and is priced to sell at
$39,500
Terms
ERIC CHARMAN
385-9765

OPEN HOUSE
OPEN HOUSE
OPEN HOUSE
1022 LODGE AVENUE
1:30 TO 4:30 P.M.
SATURDAY, SEPT. 14TH

Come and see this custom-built no-step home, ideal for retirement or small family. With No. 1 hardwood floors, this 4½-yr-old immaculate bungalow features a 19x13 living room with fireplace, a 13x10 dining room, plus an ultra smart kitchen with eating area, 2 bdrms. and 4-pce. bath. Utility off kitchen. Also a small covered sundeck. Aluminum doors back and front and screens on all windows. Priced to sell at just $17,800. Call L. Marshall for prior showing at 385-9765 anytime.

OPEN HOUSE
1:30 - 4:30 SAT.
ARNOLD AND RICHARDSON

Come and see for yourself this delightful modern, 3-bedroom home. Immaculate interior and exterior, graced by lovely grounds of lawns, shrubs, hedges, fruit trees with a full concrete driveway leading to a double carport. Full basement features a modern legal 3-rm. suite. W. Neal and C. Baird in attendance. 385-8794.
Clarke & Wallace Realty Ltd.

SALE BY OWNER
OAK BAY, OLDER HOUSE, PLUS EXTRA LOT

This large older home needs complete redecorating inside—Where else could you buy over 1400 sq. ft. in Oak Bay for $14,500 including this large house and extra lot. Only 1 block from apartment buildings so try rezoning for minimum of 8 suites. Lots may be re-subdivided to give a beautiful new building site for a new house. 477-5051.

HAPPY VALLEY — $12,500, GOOD solid, 3-bedroom no basement home. LR with fireplace, kitchen with dining area — utility rm. With some decorating you can become the possessor of a cute doll house. Try $2,000 down. Call Nettie Steciuk, 386-2614, Homefinders 388-4481.

THREE BEDROOM OLDER FAMily home, payments less than rent. Fully modernized. Full basement, automatic heating. Close to shops, school and bus. Full asking price $15,950. Phone ETHEL HARVEY, 386-2955, Mayfair Realty Ltd.

PLANNING TO BUILD OR BUY A home? Contact Ulysses at 477-3402.

150 HOUSES FOR SALE

C R CROWN W N REALTY
G. D. Peaker Holdings Ltd.
1405 DOUGLAS 385-8731

! OPEN HOUSE !
SAT., 1:30 - 5:00
3912 DOUGLAS ST. $18,900
TRY $3,000 DOWN — VENDORS LEAVING TOWN

High on Douglas with views of the surrounding area is this attractive 3 bedroom (2 up and 1 down) family home. The living room with F.P. is off a thru hall. The dining room adjoins a knotty pine kitchen. 2 spacious bedrooms with a 4-pce. bath are on the main floor. At the rear of the house are fruit trees in a picturesque setting. The basement features a generous rec. room with F.P. and extra bedroom and separate bathroom, facilities for W.D. and a 1 year-old oil furnace. Try your down payment or ask about our trading plan.

RON MACDONALD BOB CHAPMAN
385-8731

OPEN HOUSE
COLWOOD LAKE ESTATES
SAT., 1 P.M. TO 8 P.M.

In this lovely development all the completed homes have been sold! Now only two more will be ready in the immediate future. Here is an example.
2886 Hagel Road. Nearly 1300 sq. ft. of fine family living. 3 bdrms., Master has powder rm. en suite. 19 ft. living room with lovely warm fireplace. 13 ft. dining rm. for those special family dinners or for "Buffet" entertaining. Good breakfast area in modern electric kitchen. Full basement with heaps of expansion space. Paved drive to ample carport with large waterproof sundeck over all on a nicely treed lot. Come out to buy Saturday, for it cannot last long.

Entrance to this prestige development is just across from Royal Roads College.

JACK MAYBIE AND JIM LOBB IN ATTENDANCE

IN LOVELY WEST BURNSIDE

3 BEDROOM, LARGE LIVING ROOM, FAIRLY LARGE KITCHEN, ELEC. HEATING. 980 SQ. FT. FLOORSPACE. CARPORT AND STORAGE SPACE, NO BASEMENT. LOT 71X135. $15,800, YOUR OFFERS PLEASE.

CALL CROWN AND ASK FOR
CARL MARD
385-8731 RES. 385-8485

LANGFORD $18,000

2886 Rita Rd. 2 bedrms. full basmt. Electric Cab. kitchen, living room with fireplace, Hardwood floors. Dining Rm. New high basement, automatic oil heat, new septic tank and field. Immediate possession.

STAN SAGE RES. 384-4347

THE SEASHORE

is only 150 yds. away from this 3 yr. old 3 bedroom home with a full basement. The wide view over the straits has Mt. Baker in the background. The large homey kitchen, 15x19 living room face the view. The lower level contains 3 areas, a finished billiard room, workshop with toilet and large utility area. Also a Sundeck covers a double carport. As a bonus, the separate garage has an upper floor, self-contained with toilet and sink. Ideal for a quiet study, studio, etc. All on over ½ acre just south of Sidney village at $30,000. Call

GEO. HOWARD OR
STAN MITCHELL
At 656-3924 If no answer 385-8731

$18,900
TWO LARGE BEDROOMS

This 15-year-old home, set amongst lovely trees and shrubs, has two private patios facing the restful view of the adjoining golf course. 1190 sq. feet of floor space includes a living room with fireplace, separate dining room with patio off large modern kitchen with eating area. Two bedrooms 13x12 and 12x11, lovely 3-piece bathroom. 13x5 utility room ready for washer and dryer and lots of good closets and cupboards. All plaster, double doors, screens and storm windows. Heavily insulated to give comfort and low cost heating. Separate garage. New on market.

G. E. BUS RYAN
385-8731 ANYTIME
(After 5 p.m. and on weekends my calls are taken by telephone answering service on a 24-hour basis. If no answer please call back as they are taking other calls).

4 BEDROOMS — ONLY $13,500!

This cozy family home is just 13 yrs. old. There is a 14 ft. living room and a 14 ft. electric kitchen with good dining area. Two good bedrms. on the main and two more up. Four foot crawl space. OOM heating. Detached garage. All on 55x124 lot. With $4,500 down, $103 per month pays financing and taxes.

CALL JIM LOBB 385-8731

DEAN PARK AREA
MAKE AN OFFER

CHARMING, EXCELLENT CONSTRUCTION, RURAL AREA, HIGH LOCATION WITH SEA GLIMPSES ARE SOME OF THE ATTRACTIVE FEATURES OF THIS SPACIOUS 3-BEDROOM FULL BASEMENT HOME. IT'S ONLY 2½ YEARS OLD WITH DOUBLE GARAGE, BRICK AND STUCCO EXTERIOR, HOT WATER SYSTEM, CEDAR SHAKE ROOF, GRANITE FIREPLACE, BUILT-IN STOVE, OVEN, FRIDGE AND DISHWASHER. LARGE SUNDECK AND LOCATED IN AN ATTRACTIVE WOODED AREA. PRICED AT $32,000. PHONE PALFREY OR McILROY AT 385-8731. ASK ABOUT OUR TRADE-IN PLAN.

CLOSE TO NADEN
OWNER TRANSFERRED

This spotlessly clean bungalow has TWO BEDROOMS, LIVING ROOM, KITCHEN, DINING ROOM AND BATHROOM. Good 50x120 lot close to all conveniences. Immediate possession as owner has already gone.

FULL PRICE ONLY $11,900
PHONE WALLY MILLIGAN,
385-8731

JUST LISTED
$17,900
Burnside Tillicum

Large family home, 3 bedrooms plus OOM Heat — Stucco. Full basement with development. Large lot: 51.5x193.7 — numerous fruit trees and separate garage. For further information and to view — exclusive

CALL 385-8731
CONNIE REYNOLDS

Almost Waterfront
SELKIRK
2 or 3 Bedrooms

This delightful home is located with good view of the Gorge Inlet. This charming home is in immaculate condition containing a nice living room with fireplace, dining room or third bedroom, large modern electric kitchen, dining area, two good sized bedrooms, 4-pce. bathroom. Full basement with cozy den and room for extra bedroom. Drive-in garage. Location promotes fine living. Asking $20,500. Let us arrange the financing.

Phone D. Beckner 385-8731

150 HOUSES FOR SALE

C R CROWN W N REALTY
G. D. Peaker Holdings Ltd.
1405 DOUGLAS 385-8731

HOME AND REVENUE

Close to Craigflower bus line and Kinsman Park yet pleasantly secluded, this Duplex has —

1. Main floor family accommodation with L-shaped living-dining and three bedrooms.

2. Legal suite at lower level with oversize L.R., kitchen and eating area, bathroom and one bedroom. Will suit retired couple, needing revenue or family with in-laws. Asking $32,000 — Try your Trades.

385-8731 BILL TYSON 477-4437

GLANFORD SPLIT LEVEL
$22,900

Delightful seclusion with fruit and shade trees and fully fenced lot in immaculate lawns. This one owner, 3 BR home has had every possible attention. Screens to all main windows and doors, shining floors, compact kitchen, are all features which will appeal to the fastidious buyer. L-shaped L-D has fireplace of course, 3 BRs up and few steps, pleasant family room at lower level.
IT WON'T LAST AT $22,900 — WITH 7 PER CENT MTGE!!

385-8731 BILL TYSON 477-4437

HAVE LOT—WILL BUILD!

On Wickhelm (off Lagoon) SUPERB SEAVIEW LOT In area of top quality modern homes, average 60 and 130 Lot faces south and is perc. tested. WILL BUILD AND FINANCE to suit purchaser or sell lot, only $7,700.

385-8731 BILL TYSON 477-4437

ISLAND PACIFIC REALTY
3200 QUADRA
388-6231 ANYTIME

OPEN HOUSE
593 VICTORIA
SAT., 1:30 - 4:30

—Magnificent living room
—Large dining room
—Fully modern kitchen
—Three large bedrooms
—Two bathrooms
—Full basement
—Rumpus room

A lovely older home with great character. Recent price reduction. Now $25,500. Call 388-6231.

PETER W. BARDON

WILLOWS AREA

Walking distance to beach. 22 x 16 living room with fireplace, guest dining room. Full cabinet kitchen plus utility and sundeck. Carpeted thru hall. 2 twin bedrooms and 4-piece bath. Up a carpeted stairway, 2 twin bedrooms. Full basement with recreation room, O-O-M, 2-piece bath. A dandy buy at $25,500. Call

MRS. VERA PIPES
388-6231

OAK BAY BORDER

A charming bungalow with full basement and drive in garage. Bright and sunny living room with fireplace. Large elect. cabinet kitchen with dining area. 3 bedrooms, sunporch off one. Nice vanity 4-pce bathroom. One finished bedroom in basement. Large well kept lot in lawn and flower beds. A pleasure to show at $23,900. Good financing. Call

CONNIE WEYLER
388-6231

DRIVE BY DUPLEX

1022 Princess Avenue. Up and down suites, rented at $85.00 and $100.00 per month. Well kept stucco duplex on a large lot. To view call

CONNIE WEYLER
388-6231

BASEMENT BUNGALOW
FRESHLY PAINTED

Ideal retirement home with large living room, very small kitchen, two bedrooms. Full basement and small easy up-keep yard. Built in 1953. This is outstanding value with immediate occupancy too. Full price $19,900.

DOUG. BAVINGTON
388-5057

LANGFORD

Older family home — 3 bedrooms. Large living room and cab. electric kitchen. 4-pce. bathroom. Full cement basement and separate garage. Situated on a large 229x65 ft. lot with shade and fruit trees. Low down payment — good financing. $14,900.

GEORGE McWILLIAM
388-6231 Res. 652-2467

$2,000 DOWN
FAIRFIELD

A very desirable two-bedroom home with a full basement. Clean and neat. Immediate possession. End price $15,900. Call 388-6231.

PETER W. BARDON

ROYAL OAK
4 Bedrooms
One acre lot

Quality split-level home built to VLA specifications. Floor area 1,900 square feet. Large entrance hall with Oregon slate floor. L-shaped living room, floor-to-ceiling fireplace. Kitchen has Corion floor, fan, built-in desk. Cabinet fronts wood grain arborite. Large bright dining room. Laundry room. 14x18 mahogany panelled recreation room. Two bathrooms. Full high basement. Home has 3" thick insulation. De luxe Lennox furn

150 HOUSES FOR SALE

NEWSTEAD REALTY LTD.

1010 GOVERNMENT 382-8117

OPEN HOUSE
4106 GLANFORD
SATURDAY, 1:30 to 4:30

Be my guest. 3 bedrooms on main floor, 1 down, living room, separate dining room, kitchen eating area and adjacent sun deck. Family recreation room. Utility area, drive-in garage, 14 years old. Terms, $22,900.

PATRICIA SEDGER
382-8117 OR 479-3673

3864 CEDAR HILL RD.

A spacious quality home offering many new and exciting features! DRIVE PAST and you'll agree, this home is different from what you have see so far!

FULL PRICE $35,700

Substantial 8½ per cent mortgage available, TRADES CONSIDERED.

EXCLUSIVE WITH
MR. HEGEN
Off. 382-8117 Eves. 385-8895

IT'S BRAND NEW

Here are just a few reasons why you owe it to yourself to see this sparkling new home constructed by one of Victoria's finest builders.
1—Large 14x22 rec room.
2—3 bedrooms up, 1 down.
3—OOM heating.
4—Large sundeck off kitchen with sliding glass doors.
5—Close to transportation and schools.
6—Beautiful sweeping view from the living room.
7—Immediate possession.
8—1,625 sq. ft. finished living area.
9—Sloping lot.
10—Raised hearth fireplace.
11—Low interest mortgage available.

ASKING $24,950

For appointment to view, contact
JIM GIST
852-8117 or 652-2836

RETIREMENT OR STARTER

Do you want an inexpensive cottage located in Vic West, that is in excellent repair, on a good foundation, modern windows, two bedrooms, and low taxes? $3,500 down payment, $90 per month.

FULL PRICE $12,500

CAPE COD COTTAGE
SOUTH OAK BAY

Cute and cosy — this 2-bedroom, electrically heated cottage is a pensioner's dream. Large living room with fireplace. 2 small bedrooms. Large electric kitchen plumbed for washer and dryer. Owner will carry the entire balance with a reasonable down payment. Sorry no drive-bys.

FULL PRICE $14,900

CEDAR-HILL—
SHELBOURNE
12 YEARS OLD
7¾ PER CENT A/S

This lovely stucco bungalow offers so much at a really low price. 20 ft. living room with feature fireplace and built-in china and book cases. Large separate dining room. Two bedrooms and a third in the full basement. Lots of room for a rumpus room. 78 x 181 ft. fenced lot. Low taxes. Priced to sell quickly and won't last. No drive-bys — Personal showing only.

FULL PRICE $18,500

MRS. V. ROBERTS
382-8117 or 382-1988

APPRECIATED LOCATION
FOR THE FAMILY

You will agree after you have seen this ten-year-old family home, featuring 3 bedrooms, plus one down, double plumbing, all electric kitchen, living room with quality all wool carpet, including entrance and hall. Finished rec. room, laundry room, and lots of storage. Level lot, well landscaped for minimum of care, fruit trees. All this plus walking distance to all levels of schools, plus University, transportation, and shopping.

$24,950

BEN PARENT
Off. 382-8117 or Res. 477-4666

FAIRFIELD
3 BEDROOMS

Clean as a new pin: Older home on quiet street. Close to schools and shopping. Carpeted living room has fireplace. Bright family kitchen with dining area. Full basement, new oil furnace. Separate garage from back lane — asking

$15,500

MARY JAMES
382-8117 or 383-1215

TOWN & COUNTRY
REALTY
LIMITED
3617 Douglas St.
382-7276

LAKE HILL

Lovely 2 bedroom home in spotless condition. Fireplace in living room. A dream kitchen with cabinets finished in knotty pine. Located on a large lot, beautifully landscaped. Priced at only $19,500. To view call

BERT RALPH
at 382-7276 ANYTIME

$10,000

Ideal starter or retirement home. 2 bedrooms, bath, kitchen with dining area. Close to bus, stores and schools. Lot 50x133. $4,000 cash to mortgage.

382-7276 C. SINDEN 479-6153

MAYFAIR AREA
LIKE NEW!

STUCCO BUNGALOW, 2 BEDROOMS, LIVING ROOM WITH FIREPLACE, DINING ROOM, ELECTRIC CABINET KITCHEN, 3 PCE. BATHROOM AND UTILITY ROOM. FULL BASEMENT, NEW OOM HEAT, WIRING AND PLUMBING. F. P. $15,500. Phone

F. COLOMBIN
at 382-7276 or 656-3741

GLANFORD—$17,500

655 Baker — Attractive White Stucco, 2 or 3 bedroom home. Excellent buy with flexible terms. To view phone RAY SMITH, 385-2458 or 386-6357.
Byron Price & Associates Ltd.

150 HOUSES FOR SALE

JOHN BISHOP
ROYAL OAK PROPERTIES
479-1667 or 385-0022
4514 W. Saanich Rd.

OPEN HOUSE
1340 VISTA HEIGHTS
VIEW OF VICTORIA
OLYMPIC TIPS
AND HARBOUR LIGHTS
$25,900

This spacious, immaculate 3-bedroom home looks as though it were new for its 8 years—attributed to the hard work and tender loving care it has received by its present owners. Manicured weedless lawns and black flower beds, alive with riots of color frame a not too ordinary facade of brick, natural and painted siding and stucco, with board wrought railinged steps to the front door. Living room, with floor-to-ceiling raised hearth fireplace, oak floors and view from front window and glass doors to sundeck, is not large or small but very comfortable. Kitchen is bright and cheery with good size family dining area, and because the home faces southwest you'll get the morning sun over your shoulder. Two bathrooms on the main floor, one off the master bedroom are both vanited and well closeted. Each of the three bedrooms are good size. The master being 12'6"x12', and one other being panelled in birch, all have large cedar lined closets. Basement all finished in fir panelling has 25'x18' rec room and extra 2-pce. bathroom, plumbed and wired for automatic utilities and 2 back doors to patio and garden. DON'T MISS THIS, 3 - 7 SATURDAY.

BYRON BISHOP
ATTENDING

OPEN HOUSE
5020 LOCKEHAVEN
1 - 5 SAT.
10 MILE POINT
¾ ACRE
SEAFRONT HOME

Tremendous seaview and overlooking own SANDY BEACHFRONT from 32 ft. Living room — Guest SIZE Dining room — The beautiful LARGE Kitchen with eating space — and the big RUMPUS ROOM with fireplace — Two full bathrooms — Two bedrooms (Space for more) — Outdoor enclosed beach picnic area with BARBEQUE —Drive-in Garage — Well landscaped garden with POND and SPRINKLERS built in. An UNUSUAL home and an UNUSUAL BUY at $45,000. ($25,000 Mtge. at 5¾ per cent — $225 mo.)

JOHN BISHOP
(MRS.) GERRY HUTTON
479-1667 (9-5)
385-0022 (24 Hr.)
656-2308 (RES.)

OPEN HOUSE
1144 PALMER
1 - 5 SATURDAY
LAKE HILL
HIGH VIEW LOCATION
IDEAL FAMILY HOME
VACANT POSSESSION

This COMPLETELY Refinished white stucco home has BEAUTIFUL FLOORS — NEWLY Decorated walls, — NEW Kitchen floor — NEW Bronze tank — COPPER piping — MODERN oil heat — 28 ft. Living-Dining Room in-line — THREE good bedrooms — Through hall — FULL BASEMENT with RUMPUS ROOM and Bar — DRIVE-IN Garage — Lovely garden with flowers and fruit trees. Open at rear to BEAUTIFUL PLAYFAIR PARK — SAFE for children — Fine PATIO with Brick wall at rear. EXCELLENT VALUE at $22,900. (Good financing available).

JOHN BISHOP
RAY FROST
479-1667 (9-5)
385-0022 (24 Hrs.)
656-1616 (RES.)

MARIGOLD
SWEEPING VIEWS

This LARGE, Completely RENOVATED 3 bedroom stucco home is on CUL-DE-SAC in HIGH LOCATION. Guest size Dining room, full basement, new wiring and plumbing. There are fruit trees on the EXTRA LARGE LOT. Full price $17,900.

CHARMING TUDOR
3 BEDROOMS

High and Dry, on large lot and QUIET STREET. This spotless home offers comfortable living. 1 bedroom on main floor, 2 up. Full basement has recreation room with electric fireplace. Concrete driveway and separate garage. Automatic hot water heat. Only $16,200.

STRAWBERRY VALE
! NEW !

Do your own landscaping and save $$$. 3-bedroom, no-step home off Wilkinson Rd. on quiet street. Raised fireplace in Living room. Separate Utility room. Oil hot air heat. Just $18,300.

FOR ANY OF THE ABOVE CALL
RUDY ROST
479-1667 (Bus.) 385-0022 (Anytime)

$3,500 DOWN
RUN FOR YOUR
MONEY
2 TO BE SHOWN

In this fine home, your kids'll be grown. So jump in your car and whiz down to the corner of Roseberry and Haultain — my sign's on the green weedless lawn. There are 3 bedrooms inside, all big. Large living-dining combination with fireplace, entrance with open staircase and here's a bonus, a fully modern kitchen with mahogany cabinets, double stainless sink and Arborite countertops — utility for washer and dryer off kitchen plus basement with extra room and drive-in garage. A best bungalow BUY BY BYRON BISHOP.

658-8449 eves.
385-0022 — 24 hrs.

HIGH CITY HOME

Older 2-bedroom house in good condition but needs some decorating. Large Living room with Fireplace. Dining room, Cabinet Electric Kitchen, 3-pce Bath. ¾ basement. OOM. $15,000.

(MRS.) W. McKEAGE
479-1667 (Office) 385-0022 (24 Hrs.)

SEAVIEW
TREED SECLUSION
HALF ACRE

Beautiful five-bedroom rancher (Two in spacious basement) with view overlooking Islands. Large Living room with feature wall and ranch rock fireplace — Family size Dining room — Cabinet electric Kitchen with built-ins — Two bathrooms (One en suite) utility room — Large Rec. room with fireplace — Double Carport — Secluded patio — Asking $38,900.

DON CLARK
BUZZ MAINPRIZE
479-1667 (Office) 385-0022 (24 Hrs.)

IDEAL RETIREMENT
LOVELY BRENTWOOD

Like to fish or garden? No-step home located on a large lot minutes from year round fishing waters. Nice living room with heatilator fireplace, large bright electric kitchen, 1½ bedrooms. Big separate workshop-storage area, electric heat. Fruit trees. Firm price $14,950.

DON CLARK
BUZZ MAINPRIZE
479-1667 (Office) 385-0022 (24 Hrs.)

150 HOUSES FOR SALE

JOHN BISHOP
ROYAL OAK PROPERTIES
479-1667 or 385-0022
4514 W. SAANICH RD

CADBORO BAY
SEAVIEW
TUDOR STYLE

Attractive two-bedroom Tudor style home located on large treed and landscaped lot with view of the Bay. Large entrance hall leads to 14x18 Living room with fireplace and Feature wall. Dining Room with adjoining comfortable cabinet electric Kitchen. Four piece bathroom. Rec. room in full cement basement. Drive-in garage. Oil Hot water heat — ALL THIS FOR ONLY $21,900 WITH TERMS.

DON CLARK
BUZZ MAINPRIZE
479-1667 (Office) 385-0022 (24 Hrs.)

N A T I O N A L
TRUST CO. LTD.

SEVEN DAY POSSESSION
ONE BLOCK FROM
SCHOOL

Next to brand new 4-bedroom home with post and beam living room and floor-to-ceiling fireplace, surrounded by a Royal red wall-to-wall carpet. Dining room plus eating area which is connected by an extremely modern and well designed kitchen. Layout and workmanship of this 1,680 sq. ft. finished living area home is excellent. Financing is outstanding at only 6¾ per cent interest on $17,000. Try your down payment on the asking price of

$24,700

JOHN A. RELLING
388-5451 24 hrs.—385-7352

CHARMING WOODED
AREA

Will provide you with an outstanding location for this 3-bedroom, full basement home of L-shape and different design. Wall-to-wall carpeting in Living and Dining room with floor-to-ceiling old brick fireplace and walnut feature wall. Seamless floor cover throughout the rest of the home with a minimum need of upkeep. Large sundeck and tasteful landscaping will give you the right environment for a comfortable living. All these for less than the replacement cost of

$23,200

For Financing Details Contact
JOHN A. RELLING
REALTOR
388-5451 24 hrs.—385-7352

FAIRFIELD

2 Bedrooms exceptionally well-planned home. Large beautiful living room with red brick fireplace, guest-size dining room, gleaming cabinet electric kitchen, and oil hot water heating. The downstairs is full high and bright with an extra bedroom, a den and a 2-pce. bath. Price $19,500.

TO VIEW
CALL F. MARSHALL
388-5451 Res. 385-8633

FAIRFIELD
2 BEDROOMS
PLUS DEN

Located in a quiet residential area of Fairfield, close to shopping centre. Large living room, fireplace and wall-to-wall. A dream cabinet electric kitchen with built-ins. Large dining room for all the company. Full basement and attached garage. Level landscaped grounds with patio, and fish pond. Price $22,900.

TO VIEW
CALL F. MARSHALL
388-5451 Res. 385-8633

COLWOOD
CLOSE TO SCHOOLS
AND SHOPPING

Charming post and beam home architect designed. Built by contractor for himself. Living room with floor-to-ceiling fireplace. Dining room. 2 bedrooms, kitchen with built-ins. Family room with built-in bar. Utility room carport with built-in storage area. Sunny patio.

To view this exclusive
Phone HARRY COOK
Bus. 388-5451 Res. 384-2883

C A N A D A
P E R M A N E N T
Trust Company
1125 Douglas St.

"SERVICING COAST TO COAST"

"3709 BLENKINSOP"

I would be pleased to show you this 3 bdrm. home which is in immaculate condition. It has beautiful hardwood floors throughout. The living room has a feature wall centered by an attractive fireplace. The dining room is adjacent to the modern kitchen. Leading from the kitchen there is a closed-in sundeck over the carport. Also room for extra car or boat. The basement has an extra bdrm, rumpus room, laundry area and 1-piece bath. The yard is professionally landscaped. This 2½ year old house is listed at only $24,950, and has a 7¾ per cent int. Immediate possession. I have the key.

Ron Crow, office 386-1361
Res. 388-4855

2630 CADBORO BAY RD.
OPEN SATURDAY
2 - 6 P.M.

Owner has purchased and we must sell this well-constructed, 3-bedrm, stucco home. Located in desirable Oak Bay area. Close to schools, shopping and bus. Excellent grounds with fruit trees. Drive-in garage, rumpus room, new furnace and laundry area. Asking $24,950 with $3000 down!

MRS. MARY WOOD
Office 386-1361 Res. 477-5557

HOLLYWOOD CRESCENT
Just 100 steps to the ocean; this charmer is ready for immediate occupancy. 2 large bedrooms, spacious living room with open beamed ceiling, separate dining room and sparkling new kitchen. Only $22,900.

MAKE OFFERS
On this older, roomy home. 4 bedrooms plus den, in Fairfield, $3,000 down. Phone Mary Small, 388-4401 or 386-8544.
Shirley Philps Homefinders Ltd.

BY OWNER, HIGH QUADRA large 3-bedroom home, complete in-law suite, new swimming pool nestled in the oaks, half acre of privacy on cul-de-sac. Suitable for V.L.A. $39,500. 384-9512.

150 HOUSES FOR SALE

P. R. BROWN & SONS LTD.
762 Fort Street 385-3435

24-HR. TELEPHONE ANSWERING SERVICE

OPEN HOUSE
6401 CONCONI PLACE
20 Min. from downtown via Pat Bay Hi-Way and Tanner Rd.
SAT., 1:30 to 5 P.M.

This lovely 2 yr. old, custom built home with a seaview has a 22x13 L.R. with floor to ceiling fireplace, a D.R., 11.6x10.6 with glass doors opening onto a sundeck and a 12x12 cabinet electric kitchen. Down there is a rec. room 24x12 with glass doors to a concrete patio, a 36x11 games room almost completed, roughed-in 3 pce. plumbing and space for another room. Outside there is a double carport, paved driveway and the lot size is .35 ac., landscaped.

ASKING $28,400

JACK TURNER 385-3435

OPEN HOUSE
SAT., 1:30 - 5:00 P.M.
6887 SAANICH X RD.

Near Keatings Elementary School Brand new 3 bedroom full basement home of quality construction throughout. Approx. 1,265 sq. ft. on main floor. Home features floor to ceiling fireplace, dining area, combined kitchen and family room, 3 bedrooms plus 1½ baths on main floor. Come and see this home situated on a view lot. Asking Price $27,900.

TED HUEBNER Ph. 385-3435

OPEN HOUSE
3057 LEROY PLACE
SAT., SEPT. 14, 1-5 P.M.
COLWOOD

Practically new 4-bedroom home in beautiful Glen Manor Park. Lovely living room with fireplace. L-shape dining room with sundeck off. Very attractive kitchen. Laundry facilities in bright basement. Vacant now for quick possession.

PRICE $24,900

MRS. HARTT IN ATTENDANCE
385-3435 ANYTIME

WATERFRONT
AT GORDON HEAD
AN ACRE OF SECLUSION

Beautiful sea views framed by evergreens plus the quiet privacy of a delightful English garden. A winding paved driveway leads to the attractive home, which features a large LR, separate DR, both overlooking the water, compact electric kitchen, small breakfast room, 2 spacious BSs, extra 3-pce. bathroom in the high dry basement. Yes, there is a sundeck and there are many fruit trees.

Please call MR. HOLMS, 385-3435

CHARMING SPACIOUS
ON
1½ HIGH, TREED ACRES
BORDERING OAK BAY.
OVERLOOKING
SEA, MOUNTAINS, CITY
and
CLOSE TO EVERYTHING
YET
SECLUDED!.

A "One of a Kind" property that appears seldom on the market and only now because owners are moving east. Asking $39,500 and well worth it, even without considering the subdividing possibilities!

For details, please call
MRS. BAXTER
385-3435 Anytime

GLORIOUS VIEWS
BEAUTIFUL HOME

Almost an acre of beautifully landscaped garden with circular driveway with views of Royal Roads from the front and Saanich Observatory and Mt. Baker from the rear. The house is seventy feet long with shake exterior and double garage. Very big living room with fireplace with dining area with glass doors to patio. Dream kitchen, utility room, two bedrooms, one very large and attractive bathroom. Basement and auto. oil heat. Asking $32,000 completely furnished but will sell unfurnished. Taxes extremely low.

GEORGE S. LEE
385-3435 478-1903

4 BEDROOM, 2 BATHRM.
HOME PLUS INCOME

This modern, 9-year-old stucco duplex gives ideal family 4-bedroom and rec room accommodation on first floor and high daylight basement. The rental from the 2-bedroom suite carries the 7½ per cent mortgage. Hot water heat, plaster throughout, colored baths, top condition. Cook St. area. Close in. Excellent value at $29,000.

C. WARREN, 385-3435 or 384-9798

QUICK POSSESSION

Richardson Street near St. Charles. A modern home with attractive stucco and siding exterior. Through hall with a large living room and dining room. Fireplace and hardwood floors. There are 3 bedrooms and a 4-pce vanity bathroom with colored fixtures. Family size kitchen with a dining area, exhaust fan, and garbage disposal unit. Expansive high basement and a drive-in garage. This excellent home is on a lot 74'x174'. Price $26,500.

J. P. H. EVANS
Bus. 385-3435 Res. 477-4452

COLWOOD NEW
3-4-5 BEDROOMS

Owner must sell this Colwood beauty appraised at far more than the asking price. Extremely well constructed with the best of materials. On the main floor there are three bedrooms with nice living room; dining room, beautiful kitchen, colored bathroom. Lower floor has recreation room, two bedrooms, large workshop and separate room for storage. BEAUTIFULLY CARPETED THROUGHOUT. THIS IS A GOLD MEDALLION ELECTRIC HOME. Lot is nicely treed. A really fabulous buy at $23,500. Close to Elementary and High Schools.

GEORGE S. LEE
385-3435 478-1903

NEW EXCLUSIVE
GORGE

4-YR-OLD RANCHER IN ATTRACTIVE TREED SETTING WITH 3 BEDROOMS.
—MODERN CABINET KITCHEN
—BUILT-IN RANGE
—FULL BASEMENT WITH LOTS OF ROOM FOR DEVELOPMENT.

$22,000 (Terms)

MRS. MUSTERS, 385-3435

THREE BEDROOMS
CLOSE TO ALL SCHOOLS
AND THE UNIVERSITY
COMPLETELY MODERN
$18,500

GOOD SOUND CONSTRUCTION IN THIS 14-YEAR-OLD WELL-KEPT NO-BASEMENT HOME. TERMS AVAILABLE.

CALL S. W. BRIDGES
385-1455 478-1455

150 HOUSES FOR SALE

P. R. BROWN & SONS LTD.
762 Fort Street 385-3435

24 HR. TELEPHONE ANSWERING SERVICE

SHELBOURNE
3 BEDROOMS

A spacious older home with a large living room and dining room, modern kitchen, full basement and auto oil heat. In absolutely spotless condition and beautifully decorated throughout.

Price $14,750

J. P. H. EVANS
Res. 477-4452 Bus. 385-3435

KEEP A PONY
SACRIFICE SALE

1 ACRE of lush grass land and 3-bedroom home. Comfortable living room with fireplace. Wired for washer and dryer.

PRICE $13,000

Call Mrs. Hartt, 385-3435 anytime

P. R. Brown and Sons have
mortgage money
always available
Preferred Rates

BASTIONSQUAREPROPERTIES
BASTIONSQUAREPROPERTIES
BASTIONSQUAREPROPERTIES
BASTIONSQUAREPROPERTIES
BASTION SQUARE
BASTION SQUARE
BASTION SQUARE
BASTION SQUARE
BASTION SQUARE
BASTION SQUARE
BASTION SQUARE
BASTIONSQUAREPROPERTIES
BASTIONSQUAREPROPERTIES
BASTIONSQUAREPROPERTIES
BASTIONSQUAREPROPERTIES

BASTION SQUARE
PROPERTIES
of Victoria Ltd.

50 BASTION SQUARE 388-4294
24 HOUR SERVICE

OPEN HOUSE
1:30 TO 4:30 SAT.
2665 Florence Lake Rd.

Newly decorated 5-yr.-old 2-Br. bungalow with vista view over Florence Lake. Plus 16x24 studio or guest house. Asking $17,900, TRY VLA.

MUST BE SOLD
HEATHER GAMMON or ROSS CORBY
388-4294

PLEASURE PACKED
BRENTWOOD BAY

Almost new 3-Br. home. It's close to two excellent golf courses, and some of our finest fishing. All modern conveniences, full high basement, attractive rec. room with sliding glass doors to outside patio. Finish this one and save. $23,000 with a low down payment.

MR. DOBSON, 388-4294

CHARACTER AND CHARM

Is the only way to describe this unique 3-Br. A-frame entrance home. Located on a quiet cul-de-sac, this home must be seen to appreciate the many extras included in the full price of $27,900.

For further details, please call
HEATHER GAMMON,
388-4294

SEAVIEW

This lovely ranch style home with approx. 1800 sq. ft. finished living area offers a magnificent view of Brentwood Bay and the Malahat in a quiet relaxing atmosphere most suitable for retirement at the sensible price of $31,500. Call

DON HANNAH, 388-4294
FOR FULL DETAILS

SEAVIEW

Spectacular unobstructed sea view at Cherry Point overlooking Cowichan Bay. This older home has the charm, character and spaciousness not being offered today. A large living room with W-W carpet — great cut-granite floor to ceiling fireplace, 2 bedrooms, cabinet kitchen, sep. dining room, 4-pce. bathroom. The unfinished 2nd storey is ideal for 2 extra rooms or large studio. Full cement basement features rumpus room with bar and massive granite fireplace, toilet, extra room for storage, room for extra bedroom. This property is to be sold with approx. 1 acre landscaped property. Full price $25,000. Let's listen to your terms! By appointment. Allan Kleinman, 388-4294.

JOHN BISHOP OFFERS
BEAUTY, SECLUSION, CHARACTER

No. 1
CHARACTER HOME
1850 FT. 2 YRS. OLD
SECLUDED AREA

This beautiful home has everything! SPACIOUS living-dining rooms, LUXURIOUS carpeting, BIG, BIG M. bedroom with bathroom ENSUITE, lovely panelled DEN (or 3rd Bedrm.), big SUNDECK, heated workshop, double carport, treed and landscaped garden. WELL PRICED at $35,900.

No. 2
HI-FAIRFIELD
4-6 BEDRM. LUXURY
SECLUDED, BEAUTIFUL

Everthing is BIG here. Only one room (kitchen) faces road. Practically all other rooms overlook MAGNIFICENTLY landscaped garden with trees and masses of flowers. SPACIOUS living and dining rooms. 4 fireplaces, double garage. WALKING distance to downtown. Outstanding value at $46,500.

No. 3
NEAR ROYAL OAK
SECLUSION, 1.6 ACRES
NEW, 1350 FT. TUDOR

Ideal for those who wish a COMPLETELY DIFFERENT Home (you'll never find another like this!)... Open beam ceilings, BALCONY DEN, 2 full bathrooms, 2-3 bedrooms, luxury kitchen with built-ins. Good dining area, LUXURIOUS carpeting, LEADED GLASS windows, feature lighting, double carport and trees, trees and more trees! Crazy buy at only $32,500.

No. 4
OAK BAY
NEAR MARINA
2 BEDROOM, SEAVIEW

If LOCATION and CHARM are important be sure to see this! The large livingroom will appeal to the most DISCRIMINATING buyer, lovely guest-size dining room. Big kitchen and two big, beautiful bedrooms. SECLUDED PATIOS. VIEW OF MARINA, small, all fenced and charming garden. Drive-in garage. Asking $38,500. Make Appt. to view and make an offer.

JOHN BISHOP
479-1667 (9-5)
385-0022 (24 Hr. service)
656-2308 (RES.)

J. B. Royal Oak Properties Ltd.

NEW NEW
UNIVERSITY AREA
LUXURY FAMILY HOMES
BUY DIRECT AND SAVE

Two only nedring completion. These lovely stylish 3-bedroom homes have been designed specifically for family living and future expansion. Our exclusive full basement layout is guaranteed to be the best you've ever seen to suit a growing progressive family.

FOR DETAILS CALL NOW

Kasapi Construction Co. Ltd.
386-6191 anytime, 478-1496
Ask for JACK DAVIS.

ROYAL OAK—2½ ACRES
RENOVATED 4-BED HOME
$22,000—CALL MR. HOLDEN
LEACH & SPARKS—383-4117.

150 HOUSES FOR SALE

CALL
KER & STEPHENSON
LIMITED
385-3411

"YOU'LL BE GLAD
YOU DID"

OPEN HOUSE
GORDON HEAD
2039 CASA MARCIA
CRESCENT
SATURDAY,
SEPTEMBER 14th
2:00 P.M. TO 5:00 P.M.

Two storey, 4-bedroom home, beautifully decorated and only 1 year old. Inviting entrance, double doors to formal living room and separate dining room. Spacious kitchen with adjacent utility room planned for every convenience. Large family or music room, could also be used for den or office. 3-bathrooms, landseaped, this is a good location of all new homes.

DEREK RAYNER
385-3411

SPACIOUS HOME
ALL URBAN AMENITIES
NEW, FOR $31,900

This brand new, beautifully built modern home with 1,600 sq. ft. on the main floor and a full high basement which contains completed recreation room and well planned space for expansion, is situated in SIDNEY on a quiet treed and dead-end street, with beautiful southerly exposure and sea view. Three bedrooms, two bathrooms on main floor and many special features we would be glad to show you. For further particulars, please call us or your own M.L.S. agent.

J. H. FORD or A. L. WAGNER
385-3411 or Evenings 384-1863 or 384-8667

GLEAMING WHITE
CITY BEAUTY
3 BEDROOMS
$21,500

On a quiet street, close to schools and transportation, lovely fenced lot with fruit trees. Well built comfortable home in outstanding condition and decor. Only 8 years old. Cosy living room with fireplace and hardwood floors. Dining room. Kitchen is nice and bright with dining area. Full basement, OOM heating, drive-in garage. Terms to suit buyer.

W. H. FELTON
385-3411

HAPPY CHILDHOOD
MEMORIES
REMEMBER???

SLUMBER PARTIES WITH YOUR FRIENDS? COWBOYS AND INDIANS? AND SECRET STROLLS THROUGH YOUR OWN MINIATURE FOREST?
WHAT WILL YOUR CHILDREN HAVE TO REMEMBER?

Give them the blessings of a happy home overlooking beautiful Shawnigan Lake, a warm, graceful home with plenty of room both inside and out where they can truly develop their personalities and talents. This prestige residence of over 1,750 sq. ft. is situated on 2 full acres of sloping view property and offers 4 bedrooms, 2 bathrooms, and large "guest-size" living room, dining room, kitchen and den. The immediate yard has been professionally landscaped and features a beautiful 40x20 tiled swimming pool. Breath-taking views—easy access to lake! A whole lifetime of love can be yours for only

$36,000
R. J. ROUGEAU
385-3411

PANORAMIC SEAVIEW
GORDON HEAD

Delightful 3 BEDROOM home in a SELECT area, featuring lovely large IN-LINE LIVING ROOM and DINING ROOM with WALL-TO-WALL CARPET (over hardwood) and overlooking HARO STRAITS. Spacious kitchen with SUBSTANTIAL eating area and 3 large bedrooms. OPEN STAIRWAY to full cement daylight basement with RUMPUS ROOM with fireplace. SLIDING GLASS DOORS open onto KINGSIZE sundeck over 2-car CARPORT. Beautifully kept grounds.

$34,900
A. L. WAGNER
385-3411

SPECTACULAR SEAVIEW

This is one of the LOVELIEST Suburban homes. The exterior is a MASTER-PIECE of beauty and charm. The entrance says WELCOME and leads you to a LARGE hall and then to a sunken LIVING ROOM with PICTURE WINDOW and floor to ceiling FIREPLACE. The SEPARATE dining room and all THREE bedrooms have wall-to-wall carpeting. The kitchen is a dream with BUILT-IN appliances and spacious eating AREA. FOUR-PIECE bathroom with 3-piece en-suite off master. The lower level is ROUGHED-IN with 1,400 sq. ft. of space where one can do WONDERS. This very INDIVIDUAL HOME is located on a QUIET street away from NOISE and traffic.

$34,500

MR. W. G. MOORE
382-4119 385-3411

SPACIOUS, GRACIOUS AND SOLID FAIRFIELD HOME, 3,000 SQ. FT.

$8,500 DOWN CASH TO $20,000 financing at less than 8 per cent interest will buy this gorgeous older character home in Fairfield less than 1 block to Dallas Rd. and waterfront, and just a short walk to Beacon Hill Park. Accommodation includes (not 1 room smaller than 12x12) a livingroom with beamed ceilings and panelled, mantled walls and large stone fireplace with huge beaten steel hood and brass plated doors. Small sewing room at end of livingroom features red velvet drapes and cushioned seats. Dining-room has 5 crystal chandeliers and mammoth windows and is also beamed and panelled in the same fashion, large kitchen is well cabineted and has new breakfast bar with 4 leatherette stools and new floor. 2 double closeted bedrooms and large 3-piece bath complete main floor. Upstairs 3 very large bedrooms (1 of which is 24x12) and 4-piece Pembroke bath. Basement is partially finished also with good size rec room and 1 more good size bedroom. WASHER, dryer, new stove and fridge and all the furniture on the second floor are included in the purchase price of $28,900. All utilities have been updated including large new automatic oil hot air furnace, new 35 Imperial gal. automatic oil-fired hot water tank (very economical). New 100 amp circuit breaker wiring (most wiring has been done), all copper plumbing, good roof. Be sure to see this one if you are looking for a character home in a good area. Call

BYRON BISHOP AT 658-8449 OR
385-0022
ROYAL OAK PROPERTIES LTD.

SIDNEY

$13,900, stucco, five-room home with utility. Through hall, wired for electric range, dryer and washer. Pembroke bathroom. Three bedrooms. All city services. 9960 Fourth Street. Clear title or terms available, call F. Marconi
386-3941 day or night
MARCONI REALTY 620 VIEW

150 HOUSES FOR SALE

OAK BAY REALTY
FOR OAK BAY HOMES

OAK BAY RETIREMENT
CLOSE TO THE SEA

This immaculate no-step bungalow is situated on a small well-kept lot close to transportation and the sea. The interior is absolutely spotless. Living room with open fireplace, two bedrooms, kitchen and utility room. Automatic oil heating. Be sure to see this attractive home by calling A. F. GOWER, 385-7707 anytime.

CADBORO BAY
HALF ACRE

The half-acre of garden, carefully planned to provide an ever-changing variety of bloom and foliage is the background setting for this immaculate home overlooking Cadboro Bay. Perennials, shrubs, fruit trees and grape vines are in profusion giving seclusion and privacy to this well-built 4-bedroom home. There is a pleasant sea-view from the large living room with fireplace, and 2 bedrooms, compact kitchen and breakfast nook on the main floor. The high finished basement contains 2 more bedrooms, play area and a drive-in garage, the whole area being panelled in light ash. This home has tremendous possibilities as a delightful family home to an imaginative buyer with taste and vision. Because of ill-health the owner has regretfully decided to sell this attractive home at the price of $35,000. For further information please call J. W. RITCHIE, 385-7707 anytime.

PANORAMIC VIEWS
$21,900

This spacious 3-bedroom home meets all the requirements of the young family. It comprisees, an entertainment, size living room with floor to ceiling fireplace, attractively panelled dining area and well-designed kitchen, gleaming hardwood floors throughout and ample storage cupboards. A large sundeck overlooks the cement patio and artistically landscaped back garden with an unobstructed view of the surrounding area. To view this lovely home please call MARGUERITE SCHILL, 385-7707 anytime.

NEWER! SPOTLESS!
LANGFORD
ONLY $12,500

A no-step, no basement home, with transportation, shopping, etc., all close at hand. The living room is 17x13, large kitchen with ample space for dining. TWO BEDROOMS of good size and all in excellent state of repair. Less than ten years old. Let us tell you more about this comfortable home. Call B. E. JEFFERY, 385-7707 anytime.

GORDON HEAD
SPLIT LEVEL
$33,900

Value plus in this lovely 3-bedroom home with terrific seaviews. Kitchen with dining area, good size dining room. Rumpus room. Workshop area. Double carport. Garden landscaped with little upkeep. Call Mrs. PAT BARNES or A. W. MOORE, 385-7707 anytime, to view.

CADBORO BAY AREA
$24,800

Lovely 3-bedroom home on quiet Cul-de-sac. Attractive living and dining rooms. Sundeck off kitchen. Back garden with trees and privacy. Full basement for further development. For further information please call Mrs. PAT BARNES or A. W. MOORE, 385-7707 anytime.

MEARS AND WHYTE
OAK BAY REALTY LTD.
2188 OAK BAY AVE.

COMMONWEALTH
TRUST CO.
REAL ESTATE DIVISION
727 Fort Street 388-5155

$3,500 (or less)

and $140 monthly buys this modern 3-bedroom home. Asking $19,900 BUT TRY YOUR OFFER.

OAK BAY BARGAIN

ALL OFFERS CONSIDERED ON THIS MODERN 3-BEDROOM HOME WHICH MUST BE SOLD. TRY $2,000 DOWN.

UNIVERSITY

this gracious 2-year-old executive home has 4 bedrooms, separate dining room, 2 baths, recreation room, double carport. ASKING ONLY $33,900 with terms as low as $101.49 monthly.

$15,500 OR OFFER

your down payment and $100 monthly could buy this 2-bedroom home.

LES FISHER
388-5155 477-4238

AGENT: Commonwealth
Investors Syndicate Ltd.

YORKSHIRE AND CANADIAN
TRUST LIMITED
737 Fort Street

TOO YOUNG TO VOTE

Just 17 years old in a choice location built by one of Victoria's better builders for his own home.
Offers such things as follows!
Seclusion.
Close to transportation and shopping, 6 rooms plus.
Entrance hall and through hall.
Large living room with fireplace.
Guest size dining room.
Large bedrooms.
Approximately ½-acre lot.
Close to schools.
7 per cent financing, etc., etc.
Full price $29,750. Terms. — For more information please call CLIFF BENNETT anytime. 384-5781 res. or 384-0514 bus.

FAMILY HOME

Belmont Ave. Close in. Rev. or Home. Full basement, Oil-o-matic Furnace. Reg. as a duplex. 3 sets of plumbing. Extra suite in basement. Try $3,500 down. Price $17,900.

A REAL GEM

Langford. Close to all conveniences. Approx. HALF ACRE, Landscaped. 2 bedrooms, E. Kitchen. Nice Liv. Rm. Double Garage. VLA O.K.'d. Asking $15,000. McCANDLESS REALTY, 830 Fort St., 383-6111. Eve's 382-0370 or 384-5855.

4 YEARS OLD—No-basement home. Carport.
LIVING DINING — Convector fireplace. Hardwood floor. Cable TV.
KITCHEN—Natural wood cupboards parquet floor.
2 BEDROOMS—8 ft. 6 in. cupboards. Built-in drawers.
2 ADDITIONAL ROOMS—Could be bedrooms or playroom.
BATH—With private garden.
HEATING—Automatic oil, including under floors.
TAXES—$161 with grant. Phone 384-0967. $18,900.

OAK BAY, 4 BEDROOM
$35,500

Very Attractive 7-year-old home near the University. Has spacious living room, guest size dining room. Mahogany cabinet kitchen and eating area. High basement. Professionally landscaped. 66x133 lot. Terms. TO VIEW CALL CHARLES GIDDY, 388-7111, Lansdowne Agencies.

"CLEAR TITLE"

Two bdrms plus one up. Full bsmt. OOM heat. Sep. garage. Close to everything in Cook-Quadra area. Only $13,750. RACHEL or ART FARSONS, 385-6741 or Res. 477-6347. Northwestern Securities Ltd.

150 HOUSES FOR SALE

B R BROWN W N
B R BROS. S.

AGENCIES LTD.
1125 Blanshard St.
385-8771 anytime.

10 MILE POINT
WATERVIEW

Large modern ranch style in choice view area facing park. 3 bedrooms plus 2 down, rec. room with fireplace. Asking $41,500 with attractive financing. Call Mr. Young anytime, 385-8771.

JAMES BAY

8 rooms remodelled in convenient location. Suitable for large family or duplexing. Good buy at $18,500. Call Mr. Young, 385-8771 or 383-6344.

RETIREMENT HOME

A cute no basement stucco home on Bay St. Contains 15x13 living room, fireplace, oak floors, cab. elec. kitchen, stove and

150 HOUSES FOR SALE

N P
O R
R I
Y & C
B E

ASSOCIATES LTD.

1314 Quadra St.

ONE OF THOSE
HARD-TO-FIND
LISTINGS
NEAR ELK LAKE
ONE SECLUDED ACRE
WITH GLIMPSE
OF THE LAKE

BIG FAMILY HOME
5 BEDROOMS, 2 BATHS
DEVELOPED BASEMENT (FIREPLACE)
DOUBLE CARPORT, BIG SUNDECK
MODERNIZING PROJECT
PARTLY COMPLETED
Call Don Bacon, 385-2458
Price $29,500

"GOLFER'S DREAM"

Pretty green ranch style for $19,500. 1184 sq. ft. of attractive living. W-W carpet throughout the spacious L-shape living dining room and 2 good bedrooms. 4-pce. van. bathroom. Plumbed utility off kitchen — lovely garden backing on to golf course. Basement with D-1 garage. OOM furnace. Just listed so hurry on this one. Call Joyce Miller, 385-2458 or 477-6161.

SPARKLING WHITE
GLANFORD AREA
$17,500

Immaculate 2-bedroom home with large third bedroom in the spotless, high, dry basement, superbly landscaped front and back. Possession can be almost immediate. This is an excellent buy and should move fast (advise you do same). Approx. $5,100 C.T.M. Balance at $101. P.I.T. or $3500 down — $145 P.I.T. For further information or to view phone RAY SMITH — 385-2458.

LIKE TREES?
RURAL ATMOSPHERE?

Then you're sure to like this modern, 3-bedroom home, on a quiet cul de sac, less than 10 minutes from city centre in the Royal Oak District. Immaculate inside and out, it features a nice living room with fireplace, feature panelled wall, attached dining area. Compact kitchen with built-in range. In the full high bsmt there is RR space and extra 1-pc. bathroom, private sundeck, drive-in garage plus a completely finished 500 sq. ft. workshop, nicely landscaped and offered at $21,900 with terms.

ROY HINCHCLIFFE
385-2458

MODERN STYLE
SPLIT LEVEL

15 minutes from town situated in area with native trees and new homes. Close to school, this lovely 1 year old 3-bedroom home would suit small family. Nice living and dining area, raised fireplace, polished oak floors, roughed in rumpus room, Colwood Area. Asking $22,950. Please call Ted Charters, 385-5508 or 385-2458.

ESQUIMALT
$14,950

A comfortable older home in good area and close to Esquimalt Shopping Plaza. Has living room, separate dining room, large kitchen with pantry, 2 bedrooms plus one in full high basement. OOM heating. Phone Victor Wong, 385-2458 anytime.

OAK BAY—UNIVERSITY

A lovely 4-yr.-old, 3-bedroom home with full basement and finished rec. room with bar. Immaculate inside and out. Owner will consider clean smaller home in trade. Full price only $36,900. George Blackburn, 386-0849 or 385-2458.

10 MILE POINT
UNUSUAL — ATTRACTIVE

This attractive home built with a high regard for Japanese architecture also uses the best functionalism of Western architecture to produce better living because — it is located in the 2nd best area (Uplands is first) — the lot is large 74x220 — it's treed, offering you a natural park of your own. The privacy extends also to the home. The living room is peninsular with a separate entrance (how many times have you crossed through a living room or dining room to get to another room — A living area should not serve as a passageway. Between the living room and the large dining room is a free standing stone fireplace — serving both rooms and it soars to the full height of the open beamed roof. The wall between the dining room and kitchen is translucent and has a Japanese design. The lighting from either room through the panelling adds a most interesting feature to these rooms. The kitchen has black walnut cabinets that only Tech Designed Homes would produce. This is a room that most ladies will not be able to resist. The bedrooms are large, 2 have feature walls and special lighting and there are two full bathrooms. In addition there is a large rumpus room finished in yellow cedar with a floor to ceiling fireplace. There are many more features. The price is $39,500 and there is a 8½ per cent mortgage available. B. Price, 385-2458.

ALMOST UNHEARD OF!
A NEW 3-BDRM. HOME
IN QUIET FAIRFIELD

Yes, a new exclusive listing just a couple of blocks from the Plaza. Gleaming hardwood, sparkling plaster, spacious entrance, L-shaped living-dining room. Fireplace. Exciting white and gold antiqued vanity bathroom. Full high basement, Dr-in garage and those 3 large bedrooms we mentioned. Asking $24,500. New mortgage available. Dial D. Robertson, 385-2458. Courtesy to agents.

"GONZOLAS GEM"

On the beautiful little "tree end" street, the sparkling white "Colonial" sits secluded with a timeless dignity remarkable for only 17 years! Through the sky blue door the luxurious broadloom in entrance hall, low windowed living room and gracious dining room, the FOUR BEDROOMS and 1½ baths, full basement, automatic heat and many extras. Make this a unique home for the discriminating family. $25,900. Bev McArthur, 385-2458 anytime.

"ARBUTUS GROVE"

Graceful clumps of these beautiful trees, with their fall shades of warm brown, muted orange and creamy avocado seem to keynote the decor of this choice home on its park like lot. In the gracious living room an off white fireplace accented by a rich feature wall! A dining room looking on the serene cul de sac! A compact kitchen with snack bar and sun deck off! Three bedrooms and open stair well to a full basement for future development. University boundary. $24,800. Bev McArthur, 385-2458 anytime.

"LIKELY INVESTMENT"

Buy this solid 2 bedroom, full basement bungalow with LOW DOWN PAYMENT under CMHC! Live "across the tracks" from Mayfair for a spell! The deep, "light industry zoned" lot will make you awfully glad you did! $10,900. Bev McArthur, 385-2458 anytime.

LANGFORD
A HOME AND A COTTAGE

Three-bedroom stucco home, OOM heat, No steps. PLUS one-bedroom cottage on the same lot. $5,000 cash handles. $18,500. Don Bacon, 385-2458.

150 HOUSES FOR SALE

N P
O R
R I
Y & C
B E

ASSOCIATES LTD.

1314 Quadra St.

LANGFORD LAKE
WATERFRONT

Unusual property built on three levels and comprising three self-contained apartments. Over hundred feet of delightful secluded clean waterfront. Ideal for swimming, boating, fishing. Price $37,000. Don Bacon, 385-2458.

ESQUIMALT
HANDYMAN

A little mellowed with wear but very livable; situated on large LOT near dockyard, offer 2 bedrooms, living room with fireplace, close to bus. Asking $11,900. Call Ted Charters, 385-2458 or 385-5508.

HOME OF DISTINCTION

You will be charmed with the artistic interior of this spacious rustic, modern home. Gracious sunken living room with full wall fireplace. Both the guest-size dining room and the spacious family kitchen open to the large secluded sundeck. Extra large master bedroom has 4-pce. en suite, and a Japanese sunroom. 2 bathrooms are fully tiled with step-down tubs. The basement has a finished family room with old brick fireplace, a fourth bedroom, and a complete laundry room. Some of the many extras include cement drive, outdoors lighting, phone jacks, custom architecture. Large 7½ per cent mtg. Asking $42,500.

DON PATTERSON
383-0773 385-2458

LANSDOWNE AREA
3 BEDROOMS

This attractive quality built bungalow, immaculate throughout. Well located for schools and university, only 8 yrs old, excellent thru hall plan, spacious living room with feature walls, sep dining room, lovely bright kitchen with Dr. area, gleaming floors, 4-pc. vanity bath, high basement with lovely family room also extra games room, oil heat, dr-in garage. Nicely landscaped. Price $24,500. Good mortgage can be assumed or cleared. To view call Mr. S. L. Houston, 385-2458.

WESTVIEW
QUICK POSSESSION

Practically new 3-bedroom spacious home on dead end street. Ideal for children, close to schools, 10 minutes to City centre. Nice living and dining room. Fireplace, 4-pc. bath, cabinet kitchen with dr area, extra walnut panelled room in full high bsmt. Oil heat, attractive stone and stucco exteror, large lot. Dr-In garage, good mortgage can be assumed. Only $21,750. Try your terms. Call Mr. S. L. Houston, 385-2458.

"TRY YOUR OFFER"

A big comfortable modernized family home on a fenced lot with abundant fruit! A quiet tree-lined street of "good neighbors" on the Oak Bay border! Here is the broad base of happy security! Asking $15,750. Bev McArthur, 384-2458 anytime.

"DRIVE BYS"

411 Bidwell Rd. Note the wide velvety lawns, and general feeling of fresh air and elbow room in this choice district so convenient to the ever busier city! Note the near by school and handy store around the bend! The SEE this near new, 3-bedroom beauty with its big living room, dining room, sundeck and high basement, "wide open" for a rec room! Colwood. Bev McArthur, 384-2458 anytime.

"SPANKING NEW"

And a view too! Built for owner high over Cordova Bay, the superb materials and workmanship in this excutive home surpasses your dreamiest expectations! In addition to living room, dining room, kitchen, 3 bedrooms and both on the "Deck wrapped" main floor. The magnificent high basement is roughed in for a de luxe suite, with rustic rock fireplace and fully plumbed! A rare find for the buyer who appreciates the finest $33,500. Bev McArthur, 385-2458 anytime.

"UNIVERSITY SPECIAL"

Gleaming white, long'n low, accented by colorful planters, wide lawns, roses and shrubs, on a beautiful little "tree end" street, is the most immaculate, sparkling, 3-bedroom no-step "rancher" (with all the extras) you're ever likely to see priced at $16,900. Call breathless Bev McArthur, 385-2458 anytime.

CLARKE & WALLACE
REALTY LTD.

620 Broughton St. 385-8794
Across from Eaton's Car Park

VIEW ROYAL

3-BEDROOM CHARMER LOCATED in a lovely area of View Royal. ONLY 1-YR.-OLD and in beautiful condition inside and out. Consists of 17x16 living room, RH fireplace, family size dining room. Dream kitchen, vanity bath. ALL OAK FLOORS. Full high bsmt. Priced at only $23,500. Cash to 8¾ per cent mtge of $15,700. W. Neal or C. Baird, 385-8794.

WILLOWS
NO STEP CHARMER
FIRST TIME LISTED

Located in most desired residential section of OAK BAY. Very close to shopping, beach, park and sea, everything your heart desires is at your fingertips. The lot is beautifully cared for. Trees, bushes, flowers. The no basement bungalow has two good-sized bedrooms, lovely living room with fireplace, dining room. Electric kitchen with nook area. Utility room. Sep. garage with workshop. Only 12 yrs. old. Spotlessly kept by present owner, who has to sell for health reasons. ONLY $19,950. For further information call Leo Pigert or John Shaver 385-8794 anytime.

PARKLIKE SETTING

Unique contemporary architectural designed home situated on 1 acre of treed and secluded property. Beautifully constructed. Oriental designed garden with expensive shrubs and fish pools. Price $47,500. To view the ultimate in good living phone Mr. Dyer, 385-8794 anytime.

EXECUTIVE HOME

Prime residential area, among the rocks and beautiful oak trees, short walking distance to the beach with partial sea view. On the main floor there's three bedrooms, two bathrooms, fully equipped family kitchen, separate dining room, large living room with floor-to-ceiling white brick corner fireplace. On lower floor there's a den, large rumpus room with fireplace and sliding doors out to secluded yard; bathroom and utility. For further information call Leo Pigert or John Shaver, 385-8794.

GOOD HOME
GOOD PRICE

Bright LR with fireplace, sep dining rm 13x14. 4 bdrms, spacious kitchen with double S-S sink. Full bsmt. OOM heating, double lot well landscaped. Please call Louise Wiltermuth 477-6307 or 385-8794 anytime.

STUCCO BUNGALOW
Full Basement, $12,900

A dandy little home in lovely condition. 2 bedrooms, electric kitchen, high dry location. MRS. WEBB Res. 477-3095 or 385-2471. Johnston & Co.

150 HOUSES FOR SALE

HAGAR & SWAYNE LTD.
610 Yates Street 384-0531

YOU'RE PASSING UP
A BARGAIN IN
LANGFORD
3 BEDROOMS
QUICK POSSESSION

This home is completely redecorated, close to schools and vacant. Only 5½ years young, over 1200' square full basement with 2 small extra bedrooms. Asking $22,900 and definitely open to offers. See this for sure.

RON SCATTERGOOD
GLADYCE McLURE
384-0531

NO FINANCING TO
ARRANGE ON THESE 2

ESQUIMALT
CLOSE TO SCHOOLS
MODERN 3-BDRM.

Delightful garden with fruit trees, L design living and dining room, sundeck, full basement that lends itself to an in-law suite. Close to everything. Asking $24,675, with balance to vendor with $8,000 down, but try your down payment.

GLANFORD
NEAR A PARK
3 BEDROOMS

Just 8 years young, in very good shape, colored bath, plaster throughout, full basement, and 3 minutes drive to Town and Country shopping. Asking $21,900 with $6,500 down. Balance to suit you. Try your down payment.

RON SCATTERGOOD
478-1974 384-0531

SPACIOUS—GRACIOUS!
DIGNITY—CHARM!
OAK BAY

A home of dignity ideal for a professional man with a family. Enter a large foyer with a den — large dining room and living room adjoining — all retaining the appeal of beautiful wood in decor and beamed ceiling. A completely modernized kitchen with a sunny separate breakfast room will delight the lady of the home. There are two fireplaces — five large bedrooms — 4 bathrooms — the main bathroom is very spacious done in white and gold with separate glass-in shower. Full high cement basement complete with potential sauna bath and playroom. This is the residence so many ask for and is so seldom on the market — on one of the best addresses in Oak Bay. Excellent terms available at the asking price of $37,300. Also have other Oak Bay homes available in the price range of $26,900 to $34,500. For view please call.

GLADYCE McLURE
384-0531

CLOSE TO SEA!
ROBERTSON ST.
$16,300!

Just a nice little stroll to the beach from this full basement bungalow style home large living room with fireplace — kitchen 2 bedrooms on main floor with extra bedroom in basement. Extra special 7¼ per cent financing. To view please call

GLADYCE McLURE
384-0531

UPLANDS EXECUTIVE
LUXURY and SECLUSION

This post and beam lovely residence is only 10 years old with a beautifully landscaped large lot. The panelled living rm. and in line dining room is massive with a well designed Cathedral ceiling, spacious view windows, yet completely private. Three large bedrooms, 4-pce. vanity bathroom and compact electric kitchen make up the remainder of this floor, while at the half level there is a nice den, 2-pce. bathroom and a 2-carport. Asking $47,500. Terms. For further information call

MADGE HOLE DON ROBBINS
382-5369 384-0531 385-7161

A. BERNARD & CO. LTD.
FORT AND BROAD STREETS

384-9335
DAY OR NIGHT

OPEN HOUSE
2970 WESTDOWNE RD.
(LANSDOWNE SLOPE)
SAT., 1 - 4 P.M.

Immaculate and attractive 1,450 SQ. FT. 3-BEDROOM, stucco bungalow offering semi seclusion and on QUIET CUL DE SAC. Lovely living room, guest-size dining room and spacious and bright dream kitchen with plenty of cupboards and good size dining area. Full high basement including expensively finished rec. room with bar, extra 2-pce. bathroom and space for extra development, if necessary. Situated on nicely treed lot and thoughtfully landscaped with cement patio and separate garage at rear. Clear title, owner transferred and for quick sale priced at

$2? 900

Mr. Belcher 384-9335, res. 382-2848

SIDNEY

Almost NEW 2 or 3-bedroom bungalow. 14'x20' living room with W.W. carpet, also W.W. in the thru hall. L-shape 10'x11' dining room, 7'x10' den or 3rd bedroom, 10'x10' mahogany cabinet kitchen with bay and fan. 2 large bedrooms. Utility plumbed for washer and dryer. 4-pc. vanity bathroom. Very large 12'x26' drive-in garage. Automatic oil heating, heavy insulation. Taxes only $265 GROSS. Black topped driveway and concrete walks around house. Separate 12'x14' workshop. CLEAR TITLE.

FULL PRICE $23,500

D. Okker 384-9335, Res. 478-4501

$2,000 DOWN
QUICK POSSESSION

6 room good family home. High full basement, OOM heating. Separate garage. Nicely landscaped. Close to all facilities.

$13,500

Helen Vaupel 384-9335, res. 382-5389

LANGFORD

Modern 2 or 3-bedroom, stucco bungalow. On quiet dead-end street. Living room, dining room, cabinet electric kitchen, 3-pce. bath. Full basement with 12'x24' rumpus room. Auto oil heating, sundeck, black-topped driveway. Seclusion.

FULL PRICE $17,650
(TERMS)

D. Okker 384-9335, Res. 478-4501

DICKIE AGENCIES LTD.
919 Fort St. 382-4312

$25,500 $27,900
PARTICULAR PEOPLE

will appreciate these custom built three bedroom homes. Full high basements with Rumpus rooms, extra large kitchens and spacious living and dining rooms. Lovely area not far from town and near University. To view please call Rose Chope, 383-0028 or 382-4312.

MOTHER and FATHER

or young married couple will love this compact 2 bedroom home, newly stuccoed and in very good condition. Large kitchen with lots of cupboards and dining room. Only $13,500. To view please call Rose Chope, 383-0028 or 382-4312.

THAT SPECIAL HOME

$85,000 with ultra landscaping, unobstructed views of sea and mountains, easterly exposure, choicest address, one floor plan with all the features one could wish for. No obligation, call now, exclusive with F. Marconi.

386-3941 day or night

MARCONI REALTY 620 VIEW

150 HOUSES FOR SALE

J. A. HENDERSON
REALTY LTD.

385-9741 ANYTIME

WE BUY, SELL AND TRADE

CITY
$19,900

A very clean, attractive no-basement bungalow in a high, popular area of the city. Large in-line living and dining room, 3 bedrooms or 2 and a den. Modern kitchen and adjoining utility room. A large lot, fenced at rear, and a very nice garden. Clear title.

GEORGE BOWES
385-9741 385-5055

4 BEDROOMS
S. FAIRFIELD

—A white 2-storey home on a corner lot
—Bright living and dining room
—Cabinets a-plenty in kitchen
—Full high basement
—$15,500 easy terms

BILL GINGER
385-9741 384-5135

JUBILEE

One block from hospital, renovated, 3-bedroom, full basement home. Living room, spacious dining, kitchen on main floor, 3 bedrooms and bath up. $15,900. Try your offer. I also have a 2-bedroom renovated home in same area at $14,500. Owner will trade for larger home on large lot.

JOHN (JAY) ROGERS
477-4569 385-9741

BARGAIN—$15,900

2-Bed, Stucco — Basement
Fireplace — Xlnt terms
City Brokerage Ltd.
TED BOWDEN, 385-6290

VACANT, VIC. WEST: 3 BEDRMS. Stucco bungalow close to schools etc, reasonable terms only $11,900. IRENE DALZIEL, 384-8692 or 386-3231. Colony Realty.

GORDON HEAD — IMMEDIATE possession, new home. 2,000 sq. ft. of finished living space, 3 bedrms., 3 bathrms. Fully landscaped. Call Mr. Ranson at ISLAND HOMES LTD., 386-7545.

151 COUNTRY HOMES AND PROPERTIES

VIEW
PROPERTIES

SIDNEY EXPERIMENTAL FARM AREA

This fine ocean view proverty displays two country type cottages. One with 2-bedroom plus sewing room or den. Family sized living room and dining area. Small electric cabinet kitchen. Now rented for $85 per month. Plus a second cottage consisting of one bedroom, electric kitchen and living room. This cottage is just as cute as a new doll and rents for $65 per month. There is a separate garage on this superior type of half acre lot. This fine property can be yours for $15,000 with $4000 down payment and the balance at 8 per cent. To view please dial Cliff Stretch, 383-7436 or 382-9145.

EAST SOOKE DISTRICT

Two over-half-acre lots, all clear. Unobstructed ocean view. Well drained. Excellent value at $3,000 each. To view please dial Cliff Stretch, 383-7436 or 382-9145, Victoria Realty Ltd.

COUNTRY RANCH
WITH STREAM

Are you tired of the hustle and bustle of the city? Are you a horse lover? Do you require a large warehouse space plus a large freezer space? You can have all this and more on this versatile 8-acre ranch. The spacious rustic home has 3 large ranch panelled bedrooms, sewing room, office, laundry room, large living room, 2 full bathrooms and many extra features. The outbuildings consist of a large cement floor warehouse with 2 freezers and 2 chilling rooms, a drive through aluminum roof barn and smaller buildings. Only 20 minutes from twon in the Goldstream area. Approximately $20,000 down on the full price of $45,000.

For more information or an appointment please call

CLIFF SALMOND
OR FRED BELL
GARDNER AGENCIES LTD.
899 FORT ST.
385-1448

(Definitely one of the better homes in the Brentwood area.) 1300 ft. of living area, also full complete basement with 2nd bathroom and large rumpus room extra bd. rm. Main floor consists of large living room, fireplace, separate dining room. Cabinet kitchen with extras. Three bedrooms. Wall to wall carpeting in living rm., dining, bedrms. and halls. Large enclosed sundeck over double carport with brick barbecue. Inter-com throughout home. Situated on ¾ acre aerable land with outbuildings. Full price $32,000 terms. Call Jim McKevitt, 652-3078 or Len Watson, 652-2108. BRENTWOOD PROPERTIES 652-1141.

SOOKE
QUICK POSSESSION
3½ ACRES, 256' RIVER FRONT

Secluded high corner location near Milnes Ldg. 6-RM. BUNGALOW. 3 bedrooms, 20'x16' living room, fireplace, 20'x16' comb. family and dining rm., sliding glass doors to sundeck over double carport, electric kitchen, utility. Modern bath, high ½ basement with 2nd fireplace. City water. Urgent sale required.

ONLY $21,500 (OFFERS)
$5,000 DOWN

Mr. Seeber, 385-2875
A. BERNARD & CO. LTD.
655 Fort St. 384-9335

SOOKE ½ ACRE
CHOICE WATERFRONT

5-room house overlooking Sooke Harbour close to Village. Asking $19,500 with $6,000 down. Call Mr. Young anytime, 385-9881 or home 383-6344.

BRENTWOOD 1.59 ACRE

Reduced $1,000, price now $5,000. Lot on water line and near Butchart Gardens. This is a good buy. Phone E. Lee, 658-5447, or Brown Bros. Agencies, 385-8771.

4.15 CHOICE ACRES
ABSOLUTE STEAL
MODERN 4 B.R. HOME

ONLY $8,000 DOWN with asking price of only $34,500 for this 3-YEAR-OLD, SPLIT-LEVEL, very roomy, tastefully planned family home located for view. Well and city water available. Land 2-3 cleared with VALUABLE YOUNG FRUIT TREES, balance in TIMBER. Basement has rumpus Rm and full laundry. Double carport. 20-min. drive from town to this CENTRAL SAANICH location. Call Ken Jensen, ISLAND HOMES LTD., 386-7545 or 386-6208.

SIDNEY VILLAGE

Don't pay rent when you can buy this NEW 2-bedroom home with wall-to-wall carpet in a large living room and dining room off on the L. The fireplace is old brick with a raised hearth. A full basement is above ground level and contains a roughed in bedroom, bathroom and rec room or 4th bedroom leaving a large utility area, also a paved driveway into the carport. Priced at $20,900 with terms. Call STAN MITCHELL at 656-3924 if no answer call 385-8731. Crown Realty, C. D. Peaker Holdings Ltd. 1405 Douglas St.

COUNTRY HOME
ALMOST ½ ACRE

8-mile circle. Older home in need of some repairs and redecorating. Main floor consists of 2 bdrms, large kitchen, living Rm. with FP. Could be 3 Bdrms. up. Part basement. $2,000 down. Owner will carry balance.

W. DAVIES
479-1867 (9-5), 385-0922 (24 Hrs.)
J. B. Royal Oak Properties Ltd.

SIDNEY REALTY LTD.
In Central and North Saanich
Phone 656-2622, Sidney

151 COUNTRY HOMES AND PROPERTIES

YORKSHIRE AND CANADIAN TRUST LIMITED
737 Fort Street

BRENTWOOD
At present V.L.A. Unique design on a nice lot. If you qualify for V.L.A. this is the house for you. For further particulars phone A. W. SHARP, 384-0514 or res. 652-1941.

BRENTWOOD
Lovely 3-bedroom home on .55 of an acre only 4½ years old. Could qualify for V.L.A. asking $30,500. For particulars phone A. W. SHARP, 652-1941 res. 384-0514 bus.

CORDOVA BAY
4-bedroom home with sea view 1.03 acres. At present V.L.A. Asking $31,900. Take over V.L.A. payments if you qualify. For further particulars phone A. W. SHARP, 384-0514 or res. 652-1941.

DEEP COVE
10 acres on waterline and with a good well. Asking only $30,000 with $15,000 cash. Balance at $125 per month at 8 per cent. Phone A. W. SHARP, 384-0514 or res. 652-1941.

For lots and acreage of all sizes and prices phone A. W. SHARP, 384-0514 or res. 652-1941.

SIDNEY
A lovely new 2-bedroom home, electric heat, nice living room, electric kitchen with eating area, utility wired for washer and dryer. Carport and storage. Asking $14,999. Phone A. W. SHARP, 384-0514 or res. 652-1941.

A remodelled 3-bedroom home with large kitchen and living room, could possibly be C.H.M.C. financing. Asking $13,900. Phone A. W. SHARP, 384-0514 or res. 652-1941.

SAANICH PENINSULA
PROPERTIES LTD.
(In Sidney across from Safeway)

1.—IN SIDNEY
—Characterful continental design.
—Heavy shake roof, beamed ceilings.
3—
—3 bedrooms, 1½ bathrooms
—Quiet location in the trees
—7 per cent mtge. — only $35,000.

2.—IN CENTRAL SAANICH
—Unobstructed panoramic sea-view
—Access to beach and park
—4 bedrooms, 2 bathrooms, rec room
—Could be 2 separate suites
—Enormous workshop, twin carport
—½ acre hillside
—Full price $33,500.

3.—IN SIDNEY
—2 bedroom basement home
—New stucco, new roof, new furnace
—Needs some work inside
—Only $12,500.
Call now
656-4000 K. DROST 656-2427

BEAUTIFUL VIEWS
IMMACULATE HOME

These and many other desirable features are included in the 4-yr., old, 3-bedroom home.
—Spacious entrance hall into large family size living room
—Cabinet electric kitchen with near new range and fridge, included.
—10x12 dining-room 4-pc. vanity bath.
—OOM hot water heat.
—2-car sep garage. Landscaped fenced lot.
Price $32,500 — terms
656-1154 Al. Vickers 652-2266

CARPENTER'S SPECIAL

Compact 2-bedroom no-step home needing some repairs and decorating. Close to schools and shops. Plus 2 additional lots each 70'x120' to build new homes on. Many possibilities for this property.
Price $22,500
656-1154 Al Vickers 652-2266
GORDON HULME LTD.
OPEN SATURDAYS
2444 Beacon Ave., Sidney 656-1154

OPEN HOUSE
SAT SEPT. 14
1 P.M. — 5 p.m.
9591 ARDMORE DRIVE

A LITTLE DIFFERENT BUT IN EXQUISITE TASTE. 1 ACRE OF SECLUSION IN AN EXCLUSIVE AREA. LOVELY LIVING ROOM, SEPARATE DINING ROOM, 2 LARGE BEDROOMS, 2 BATH ROOMS, INCLUDES MANY EXTRAS. GRACIOUS COUNTRY LIVING GUARANTEED. MUST BE SEEN TO BE APPRECIATED.

PRICED TO SELL AT
$29,900

GEOFF BUCK — BOB HAGUE
IN ATTENDANCE — 385-7761

—D.F.H.—

SMALL TOWN
RETIREMENT!

Want to get away from it all? — Want to locate central to hunting and fishing — lake stream and salt water? Want to be close enough to Victoria for shopping trips and the odd dinner and show? If so — read on for here is a comfortable two-bedroom home with full basement, close to Post Office and store. Stucco exterior, duriod roof wired for range. A nice bonus, is an adjacent extra lot included in the full price of $13,500 (less for cash).

CALL JIM LOBB OR
JACK MAYBIE TO VIEW.
385-8731

Crown Realty G. D. Peaker
Holdings Ltd., 1405 Douglas St.

42 ACRES SUITABLE FOR MINK ranch, dairy farm or holding property. Approximately 25 acres cleared with unfinished homes and barn for 19 head, 30 ton walk-in freezer presently being rented at $60 per month. Mink ranch equipment available. Some view of Straits and Olympics. Asking price $42,000—half cash.

WATERFRONT ACREAGE

This attractive 3-bedroom house with spacious living room and huge fireplace overlooks the Sooke Basin. There are 165' of waterfront on approximately 2¼ acres and 2 3-room rental cottages. $35,000—terms.

Call Bill or Jacquie Kozak at 642-5923, residence 642-3404 Conder Realty Ltd.

5956 WEST SAANICH RD.

ALMOST 3 ACRES of park-like property are included with this neat 2-bedroom stucco bungalow near the Durrance Elementary school. An ideal home for those seeking a country atmosphere and city convenience. Excellent water supply, automatic oil heating system, modern electric kitchen, cosy living room with fireplace. This property is an investment in the future and can be purchased for only

$21,500

See it today, just call
384-8126 MR. GREENE 385-0795
Pemberton, Holmes Ltd.

DOG KENNELS

Registered breeding and dog kennels situated in Albert Head. Accommodation for 50 dogs with pens, feed and wash houses, etc. 1.39 acres of park-like grounds all fenced. Beautiful site to build a home with water views. Outstanding value at $16,500. M. E. Braithwaite, Financial Survey Ltd. 384-9305, Res. 382-7645.

SIDNEY ACREAGE—ON SEWER—(approx. 48 acres) flat and well drained.

An Excellent Investment or Development Property.—Contact

Blake Crothers
388-5155 652-2553
COMMONWEALTH INVESTORS SYNDICATE LTD.
727 Fort Street, Victoria, B.C.

SOOKE REALTY
MRS. GOLDIE
642-5426

Last few waterfront lots at Sheringham Point.

2 lots with 200-ft. of waterfront.

ROYAL OAK—2¼ ACRES
RENOVATED 4-BED HOME
$22,000—CALL MR. HOLDEN
LEACH & SPARKS—383-4117.

SMALL RETIREMENT HOME with unfinished guest cottage. Sooke area near sea. Treed ¼-acre lot. $8,000 will handle. Balance $125 monthly. 642-5462.

152 WATERFRONT PROPERTIES

SAANICH WATERFRONT

Not a cliff hanger but 162' of choice accessible beach, 1.25 acres. Don't wait until spring to buy waterfront when prices are higher. Now is the time to acquire this exceptional view property. Lovely 3-bedroom home. Family size living and dining rooms with beautiful oak floors. Large kitchen and utility. Double plumbing, fully developed basement. General well-finished outbuildings and two separate garages. Natural treed lot with landscaped lawns and rose arbors. Blacktopped circular driveway. Half cash, 8 per cent financing, only $69,500. Call JOHN D. TISDALLE, 386-2955.
Mayfair Realty

A SAFE BEACH
OF SILVER SAND

Is just down the steps from this delightful SEA FRONT property at CORDOVA BAY. The spacious dwelling is beautifully secluded and nestled in its ¼ acre of lawns, fruit trees, and flowers.

The huge living room facing the sea, is luxuriously carpeted in high quality wall to wall. The VIEW from the large windows is unobstructable and magnificent. The floor plan offers 3 bedrooms or 2 and den, the Master bedroom 13.6x16 ft. has its own bathroom en suite. This unique property is offered at

$39,500

with immediate possession if required, to inspect just call . . .

MR. GREENE, 384-8126 or 385-0795
Pemberton Holmes Ltd.
1002 Government St.

$20,000

1¼ miles island waterfront. Yes, $20,000 could put you in possession of approx. 62 acres of beautiful virgin forest property with lovely sandy beaches. Try your ridiculous offer on the asking price of $82,500. You might just take it. For full particulars contact

DAVE NELSON-SMITH
388-6231

also

HONEYMOON BAY
104' WATERFRONT

This beautiful Cowichan lakefront property of over 1½ acres with two houses offered at $15,000. Try your down payment.

CALL 388-6231 ANYTIME
DAVE NELSON-SMITH
Island Pacific Realty Ltd.

WATERFRONT
EXQUISITE VIEW
BEAUTIFUL HOME
SECLUSION

SHELTERED, ACCESSIBLE WATERFRONT. LARGE SECLUDED LOT. FULLY MODERN, FOUR-BEDROOM. TWO-BATHROOM. IMMACULATE HOME WITH PICTURE LANDSCAPING AND WELL PRICED AT

$47,500

CALL S. W. BRIDGES
478-1455 385-3435
P. R. BROWN AND SONS LTD.

DEEP BAY
WATERFRONT
SUBDIVISION

Featuring year-round moorage, anchorage, oysters, clams, salmon fishing; water system in this year; ideal summer or retirement with sandy beaches, located 40 miles north of Nanaimo. Priced at $6,950. Terms $70 Down and $70 per month.

For brochures contact Jack Coates and Frank H. McLaughlin, 754-2311 or evenings 758-7672 or 758-5112, c/o Nanaimo Realty Co. Ltd., 17 Church Street, Nanaimo, B.C.

CORDOVA BAY
WATERFRONT LOT
75x250

This is the finest waterfront lot available in the Victoria area. If you want a building site SHADED BY MATURE CEDAR TREES, with a BROAD EXPANSE of LAWN, about $2,000 WORTH OF ORNAMENTAL SHRUBS AND TREES AND 75' of FINE SANDY BEACH here it is! Price $18,500. Call JIM ALLAN 386-2955 or 478-4042 Mayfair Realty Ltd.

WATERFRONT
PANORAMIC VIEW

Completely modernized older home situated on beautifully landscaped property with 201 ft. ocean frontage overlooking Haro Straits, Channel Islands and Mt. Baker. Large living room with fireplace, dining room, beautiful modern kitchen, 3 bedrooms, 2½ bathrooms. Lovely family home offering privacy, comfortable living and glorious view. $37,900 with flexibility in financing. Call R. G. (Bob) Gibson, J. A. Henderson Realty Ltd., 385-9741 or 642-5758.

FISHERMAN'S PARADISE
WATERFRONT RETREAT
COMOX

An opportunity to acquire an excellent WATERFRONT property of 103 ft. frontage by 278 ft. in depth with 2-bedroom plus den, modern home and guest cottage in little bay. Beautiful views of mountains and Savory Island. All amenities. Offered at $27,000. Phone FRANK BUTLER (Eves.) 479-7377. Pemberton Holmes Ltd. 384-8126.

WATERFRONT
PROSPECT LAKE

2-Bedroom bungalow situated on a beautiful waterfront lot. Private dock, small boat house. Low taxes. Asking $20,000 full price, may accept small house in city as part payment. For further information please call

LLOYD ELLIS, 658-8222
John Bishop Royal Oak Properties
479-1667 (Office) 385-0922 (24 Hrs.)

$22,540
SAANICHTON
WATERFRONT

Waterfront cabin on near an acre with nice beach and boat ramp. Live-in cabin while you build your new home or rent until you are ready to retire. The income will pay taxes and interest. You cannot go wrong on this. For viewing call E. Lee Res. 658-5447 or 385-8771, Brown Bros. Agencies.

WILLIS POINT
SAANICH INLET

Waterfront, "A" frame cottage, shake roof, raised hearth fireplace. Large sunny sundeck, tremendous view. Large 6½ per cent mtge. available.

$14,900

ROBERT J. MIKITKA, 386-7521, Boorman Investment Co. Ltd.

LONG BEACH, V.I.
WATERFRONT

Modern 2-bedroom home, furnished. 100 ft. of waterfront on a beauitful part of this spectacular beach. A wonderful investment at $27,000. Good terms.

MRS. WEBB, 477-3095 or 385-2471, Johnston & Co. Ltd.

WATERFRONT — WITH RAMP FOR BOAT — almost an acre. Summer cottage, 2 bedrooms, City water — 15 minutes drive from Victoria. Must be sold. Mr. Betts 384-9318, 384-2498.
C. N. Montague Co.

BEAUTIFUL LANGFORD LAKE waterfront, 1 bedroom cottage, cablevision, sandy beach, $16,000, $3,500 down, $125 a month. Ph. 478-3067 after 6:30 p.m. Principals only.

NORTH SAANICH — CHALET RD. 1½ acres lovely secluded waterfront property. Gorgeous views. Modern bungalow basement, patio, oil-o-matic heat. $35,000. Terms. J. C. I. Edwards, 656-1506 Sparling Real Estate.

BEAUTIFUL EAST SOOKE waterfront lot; cleared. Must sell. 479-3187.

152 WATERFRONT PROPERTIES

400' WATERFRONTAGE
EXCELLENT FAMILY
ACCOMMODATION
NEARLY 4 ACRES

A fine family home with large and beautifully appointed Living room, master bedroom and bathroom en-suite, separate family sized room, panelled den, large electric kitchen has dining area and utility. Easy access to garden. 4 Bedrooms in all and 3 sets of plumbing. A lovely garden and orchard. Wharf, several fruit trees, loose bore stable, garage and parking area. Present owner has 3 riding horses. One of the finest properties available on the peninsula. Asking $65,000. Please call Mr. Custance, 385-2481 anytime.

SHAWNIGAN LAKE
NEARLY AN ACRE

Nicely treed property, cozy cottage with plumbing and electric light, enclosed porch, has commanding view of lake, good wharf and boat house, shallow and deep water swimming. Immediate Occupancy. Estate Sale. Must be sold. Asking $22,500. Please call Mr. Custance, 385-2481.

Swinerton, Stewart Clark, Ltd.

WATERFRONT

—Mill Bay
—Sun Trap
—Southern aspect
—200-ft. waterfront
—4.1 acres
—Charming 3-bedroom panabode with full lower floor, stone fireplace
—Cleared beach

$29,500

J. Bovey, 652-2783
W. D. C. Holmes, 478-1227
Pemberton, Holmes Ltd.
384-8126

HORNBY ISLAND
GALLEON BEACH

Large wooded lots, no bank, ideal summer sites with good investment potential; safe beach. Priced at only $3,950.00. Terms $40 down and $40 per month.

For brochures contact Frank H. McLaughlin or Jack Coates, 754-2311 or evenings 758-5112 or 758-7672, c-o Nanaimo Realty Co. Ltd., 17 Church Street, Nanaimo, B.C.

SOOKE WATERFRONT

3-bedroom home and marina site. 165 ft. waterfront with 2.16 acres and foreshore lease of 1.22 acres. A few years ago this was operated as a successful marina. Launching ramp and some floats included. For further particulars phone

GEORGE Mc

154 PROPERTY FOR SALE

VICTORIANS
DO YOU REALIZE

Victoria Is Fast Running Out of Select Property

This means less selection and higher prices and almost impossible to obtain waterfront or view property at reasonable prices. This Is Not So in ever-growing Nanaimo. This is the place to invest and buy. Beautiful Coastline Still Available.

You Owe It to Yourself To Inquire Write or Phone 753-4361

DICK SCROGGS
THE HOUSE OF LENHART
499 Wallace St., Nanaimo, B.C.

SAANICH PENINSULA

A—½-acre treed lot, very secluded, perc test approved. Price $5,500, terms.

B—½-acre cleared level lot, perc test approved, piped water, storm drains and curbs. Price $5,900, terms.

656-1154 Al Vickers 652-2266

BEAUTIFUL ARDMORE

Nicely treed lot (132x330) next to 9540 West Saanich Rd. Lovely rural setting. $5,500.

656-1154 Mr. Elwell 477-3968

GORDON HULME LTD., SIDNEY.

OAK BAY LOT

—High lot
—Beautiful oaks
—Lovely rock formation
—Quiet street
—$8,000

884-8126 J. BOVEY 652-2763

Pemberton, Holmes Ltd.
1002 Government St.

BUILD ON THESE LOTS

Cul-de-Sac—Gordon Head $6,000
Lake Hill $5,500
10-Mile Point $8,500

Your plan or ours
Colonial special including Lake Hill Lot—$19,950.

3 bedrooms (4th and 5th bedrooms and finished rumpus room optional), basement. Full dining room, living room with fireplace, vanity bathroom.

B. Price — 385-2458
Byron Price & Associates Ltd.

SEAVIEW LOT
OLYMPIC VIEW DRIVE

Cleared 60x192 ft. sloping lot with magnificent view of sea and Olympic Mountains. Situated in a fine residential area amid new homes. NEW LISTING.

PRICE: $8,850
ED JUPP, 385-2481
Swinerton, Stewart Clark, Ltd.

HORSES
HOBBY FARM

Five parcels, 3.6 acres to 5.53 acres left. Priced from $8,000 to $13,200 per parcel. On water mains. Located on DOOLEY ROAD, Saanich-Central Saanich border.

JOE ISHERWOOD
BUZZ MAINPRIZE
John Bishop Royal Oak Properties
479-1667 (Office) 385-0022 (24 Hrs.)

10½ ACRES

Just listed beside No. 1 Highway. A new 2-bdrm. home on 3½ acres with 7 acres adjacent. Owner has subdivision plans. Power, spring water, septic tank, fruit trees. 25 minutes from city. Price at only $22,000 with terms. Will sell seperately.

Phone Ron Crow, 388-4855
Canada Permanent Trust, 386-1361.

Million Dollar
Panoramic
Seaview

Excellent lot with unspoilable view over Esquimalt Lagoon and Royal Roads. Perc tested average 60x130 —taxes $90 P.A.

A STEAL AT $7700

385-8731 BILL TYSON 477-4437
Crown Realty, G. D. Peaker Holdings Ltd. 1405 Douglas St.

SAVORY ISLAND

Waterfront lot, 150'x365'. Asking price $7,900 with $900 DP. Remainder at $70 per month.

Waterview, 150'x315'. Asking price $4,600 with $600 DP. Remainder at $40 per month.

For more information phone Freddy Starke, 386-3231 or 382-5972.
COLONY REALTY.

TRIANGLE MOUNTAIN

TWO 2-ACRE LOTS WITH SPECTACULAR VIEW
Fronting on Fulton Rd.

By Owner
658-5713

V.L.A. PROPERTIES

I have several good open properties, half acre to 5 acres. Qualified for VLA. Price $3,500 to $4,500. Also some good homes on half acre to 1 acre, ranging from $12,000 to $19,500 with and without basement. They qualify.

B.C. LAND
384-4962 D. L. Macdonell 388-5555

SIDNEY
FIVE LOTS

To be sold in one parcel. Good holding or to develop. Services close. All for

$8900

385-9741 CY. SHEARING 382-8430
J. A. Henderson Realty Ltd.

VISIT PEDDER WOODS

2 acre lots off
Rocky Point Rd.

479-4686 477-2330

CORDOVA BAY

Choice sea view lot. 98x178 approx. High and sloping. Asking $8,300. with down payment offers. Call

RAY FROST 656-1616
John Bishop Royal Oak Properties
479-1667 (Office) 385-0022 (24 hrs.)

UPPER LANSDOWNE BUILDING site. The only lot left in this prime area. Situated on a quiet cul-de-sac street. Large with lovely oak trees. Price $12,000. Phone George Parsons, 388-5555.
B.C. LAND & INVESTMENT
922 Government Street

FOR SALE BY OWNER. JUST 2 half acre lots left Robin Way off Tanner Rd.; Just inside Central Saanich extra improvements; wide pavement — concrete curb and gutter (no ditches)—storm sewers — $5900 — $1,000 down, Phone Cameron. 384-0945.

BY PRIVATE CONTRACTOR, level grassy lot 40 x 132, on nice street, close-in and near new shopping centre. Will build to suit. Phone 384-5113 evenings.

FAIRFIELD LOT

50'x110' building lot. Price $6,200 cash. Call 382-2157 anytime. Western Homes Ltd.

CHOICE FULLY SERVICED LOTS on Cedar Hill Rd., near Torquay Drive. For sale by owner. Phone office, 656-4113 or Res. 652-2616.

WATER VIEW LOT. 80' FRONTage. 5095 Mileva Lane. $8,300. 386-1651 after 5.

VIEW LOT ON TUDOR AVE. Last one on sewer. 385-5624.

½ ACRE, TREED, SEA VIEW, $5,500, terms. 658-8302.

155 PROPERTY WANTED

CASH FOR YOUR ACREAGE AND LOTS
WE WANT TO BUILD ON THEM. WE MEAN BUSINESS!
WE WANT AN APARTMENT SITE CLOSE IN. WE PAY CASH.
KASAPI CONSTRUCTION Co. Ltd.
386-6191

LOTS OR ACREAGE IN ANY AREA
Vickery and Sons Ltd
382-2613 385-1285.

LOTS AND SMALL ACREAGE any area. Earl McLachlan, 386-3231. COLONY REALTY or 383-9136

PRINCIPAL WANTS SHAWNIGAN Lake waterfront lot. Phone 385-7370 evenings.

2-10 ACRES. CASH. METCHOSIN-Sooke area. 478-1191.

156 ACREAGE FOR SALE AND WANTED

INVESTMENT ACREAGE!

COWICHAN BAY
24 ACRES

Located high above Cowichan Bay Village, 24 acres more or less. Interesting topography. Views of Cowichan Bay. Long term subdivision possibilities. Further details upon request.

BLENKINSOP VALLEY
35 ACRES

Presently worked as a dairy, ideal for horse owner or association of horse owners, riding club. Well-constructed barn, 85'x40'. Hay barn sheds, 2-bedroom residence, 3-pce. bathroom, full basements. Details upon request.

UPLANDS LOT
2/3 ACRE

In the heart of the Uplands on Ripon Rd. One of the finest lots left in the Uplands. Either build immediately or hold for future development. Price only $21,000.

Please contact D. G. WHYTE, 385-7707 anytime. Mears & Whyte Oak Bay Realty Ltd.

CHOICE ACREAGE
IMMACULATE HOME
LOVELY LOCATION

Close in Central Saanich. Approx. 15 acres cleared, pasture, logans, good buildings, 2 ponds, creek, 2 wells. District water on road. Valley views. 4 bedroom bungalow. Oil hot water heating. Property with potential.

$55,000 TERMS

ED JUPP, 385-2481
Swinerton, Stewart Clark, Ltd.

FULLY CLEARED COUNTRY

ACREAGE, ROAD DOWN CENTRE, ⅛, ¼, ½ ACRES OFF M acreage, road down centre. 4.72 acres off McTavish Rd., North Saanich. Asking $14,000, $3,500 down.

656-1154 MR. ELWELL 477-3968
GORDON HULME LTD., SIDNEY

15.5 ACRES
WATERVIEW
$16,900

Along East Sooke Road. Gently sloping land with second growth timber and bush. Call MRS. KNOX, 386-7321, res. 386-8255 or GLEN McGREGOR, 386-7321, res. 477-3673.

Boorman Investment Co. Ltd.

20 ACRES

North end of Shawnigan Lake Road near the village. Just about ½ mile off highway. Frontage on Shawnigan Lake Road. Priced very well at $11,500. Don't miss this rare chance. Call 386-6175, ask for John, John Molyard Agencies Ltd.

2½ ACRES — $9,900

Beautiful bldg. site. Cleared and fenced.

JESSIE McGRATH, 385-6741
Northwestern Securities Ltd.

$5,000 BUYS
2 ACRES ON KERSEY ROAD
BRENTWOOD

ROSS CORBY 388-4294
BASTION SQUARE PROPERTIES

APPROXIMATELY 3 ACRES OF the finest view property in the Greater Victoria area. Good older home on property should rent for $200 per month. On the bus. $60,000 with excellent terms. ALF PORCHER, 386-2955 or 384-5823, MAYFAIR REALTY LTD.

ACREAGE FOR SALE

Large or small, with or without home. Building lots, etc. Call GEORGE CHAN, the Specialist in Land. 386-2955. Mayfair Realty Ltd.

13 ACRES GRAZING LAND IN Saanich, fenced, lease, $400 per yr., ROYAL TRUST, 388-4311.

6.73 ACRES ON McTAVISH RD., $3,000 per acre or 2 acres for $4,000 per acre. Phone owner, 658-5447.

CASH FOR ACREAGE ADJACENT to sewer. Kasapi Const. 386-6191.

3.8 ACRES NEAR SOOKE. LARGE stream, trees. 478-2635 evenings.

157 UP-ISLAND PROPERTIES

UP-ISLAND—1½ ACRES

If you wish to live Up Island there is a good 3-bedroom home with large living room with fireplace, a very good kitchen with oil range and extra large pantry with arborite sink and work space. Good 3-pce. bathroom ½ acre of orchard and one acre of level ground. Very good soil. Overflowing well with pressure sytem. Insulated roof or fruit house. Good for VLA at the reasonable price of $14,700. Property adjoins the highway.

Call Bill Sudbury, 384-8109

George Randall Ltd.

160 ACRES
FERTILE LAND

Just south of Nanaimo, approximately 25 acres cleared, adequate water supply. Panoramic view of valley and mountains from modern two-bedroom basement home, double garage, buildings, etc. Good timber, full price $60,000 with terms. To view, write or call HOWARD-STENHOUSE at 754-4401 or eves. 758-6025.

BLOCK BROS. REALTY LTD.
83 Victoria Crescent
Nanaimo, B.C.

SALT SPRING ISLAND

Choose from the largest selection of property on Salt Spring Island. Dozens of choices in more than 12 separate areas; including waterfront view and park-like treed acreage.

CALL JIM SPENCER
SALT SPRING LAND LTD.
537-5515 or 537-2154 Box 69, Ganges.

ATTENTION INVESTORS

2.89 acres for sale. Good holding property. Just two miles east of Port Alberni. Full price only $5,500 cash. Phone 382-4556.

PARKSVILLE-QUALICUM ACREage, 2-5 acre lots next to Qualicum airport. Nicely treed. Cash or terms. Owner. Ph. Parksville, 248-6450.

4.8 ACRES WITH 1 ACRE PARTLY cleared, 9 miles south of Campbell River. Price $3,200. For information call 923-4342.

158 FARMS FOR SALE AND WANTED

"OPEN HOUSE"
"SAT. 2-5 P.M."
2416 MILLSTREAM RD."
"2.23 ACRES — VLA"

Modern attractive bungalow, approx. 1,000 sq. ft., 2 twin sized BRs, lge. LR, elec. cab. kitchen, family dining space, utility rm., Pembroke bathrm. Immaculate condition. Excellent 2-rm. cottage, lge. modern workshop with concrete floor and electrically wired, also another modern building useful for studio, hobbies, keeping chickens or pets. Very low taxes and it's secluded. Millstream Rd. area just north of Trans-Canada Hwy. Price just $23,200. Call Stan Hyland or Roy S. Smith, 382-2157 anytime. Eves. 383-3520, 383-6070.

Western Homes Ltd.

VICTORIA AREA

Will trade 20 acre farm with large modern house, clear title, on 6-mile circle, surrounded by subdivisions; market value $160,000 for larger farm further out. Victoria Press, Box 270.

158 FARMS FOR SALE AND WANTED

OPERATING FARM

Lovely modern 6-room full basement stucco home built 8 years. 4,500 chickens in modern poultry buildings. Over 300 fruit trees. Farm machinery on about 7 acres of excellent land. Long highway frontage. Asking $44,900 full price. Terms. For further information and to inspect please call

LLOYD ELLIS, 658-8222
John Bishop Royal Oak Properties

LARGE DAIRY FARM

For sale as going concern. Located near Cobble Hill, and consisting of 744 acres with bountiful water supply. Knowledgeable purchaser would have great scope for expansion. Price $375,000. Further details by personal appointment or by mail.

BRYAN LEVERTON
620 View St. 385-8012

SOOKE FARM

Over 20 acres of good land — partly treed — 60 fruit trees. Large barn and solid older modernized 7-room home with OOM heat, $24,000.

MRS. McKEAGE
John Bishop Royal Oak Properties
479-1667 (Office) 385-0022 (24 Hrs.)

159 GULF ISLANDS PROPERTIES

YORKSHIRE AND CANADIAN TRUST LIMITED
737 Fort Street

PENDER ISLAND:
ONLY three hundred dollars per acre. 200 acres with water view and some access. This is an excellent investment and terms are available; for further information phone A. W. SHARP, 384-0514 bus. or 652-1941 res.

BEDWELL HARBOUR:
2-bedroom home on 1.22 acres, close to beach. Some work needed on house but the price is only $5,900 with $2,500 cash, at $40 per month. For further particulars phone A. W. SHARP, 384-0514 bus. or 652-1941 res.

MAYNE ISLAND

1.15 acres, high view property overlooking Active Pass. Drilled well, new concrete foundation. Asking price $9800.

656-1154 Al. Vickers 652-2266

SOUTH PENDER IS.

1.71 acres overlooking Bedwell Harbour. Has 318 ft. of waterfront, nice beach and cove. $12,000.

656-1154 Mr. Elwell 477-3968

GORDON HULME LTD., SIDNEY

PENDER ISLAND

Browning Harbour, 100' waterfront acreage, good road, power, $8,900.

1 acre lot, 400' from beach, power, good road, $1,325.

GALIANO ISLAND

150' waterfront, ½ acre, power, piped water, good road, $8,500.

200' waterfront, 3—acres, western exposure, power, good road, $10,500.

FRED McLAUGHLIN
383-7113 Ettema Realty 479-6615
1802 Cook St., Victoria, B.C.

THETIS ISLAND HOME, SEA view, near ferry, $10,950. 2 bedrooms, oil heat, 100 amp. service. 1280 sq. ft. 1/3 acre, paved road. Mr. Dickie, 246-9510.

$8,950, 265 FT. SEA FRONT, cedar siding. Between ferry dock and government wharf. Mr. Dickie. 246-9510.

SALT SPRING LANDS LTD.
Largest Gulf Islands Realtor
Box 69, Ganges—Phone 537-5515

NOTICE TO CREDITORS

In the Matter of the Estate of EDWARD (COTTON) BRYNJOLFSON, Deceased, late of West Bay Private Hospital, Esquimalt, B.C.

NOTICE IS HEREBY GIVEN that creditors and others having claims against the estate of the above-named deceased are hereby required to send such claims to the undersigned Administrators at 750 Courtney Street, British Columbia, by the 16th day of October A.D., 1968, after which date the Administrators will distribute the said estate of the said deceased amongst the persons entitled thereto having regard only to the claims of which then the Administrators have notice.

WALTER BRYNJOLFSON,
CLARENCE BRYNJOLFSON,
Administrators.

By their Solicitors
MESSRS. CLAY & COMPANY.

NOTICE TO CREDITORS AND OTHERS

IN THE MATTER OF THE ESTATE of PHILIPPA KATE THOMPSON, deceased, late of 1230 Balmoral Street, Victoria, B.C.

NOTICE IS HEREBY GIVEN that creditors and others having claims against the estate of the above deceased are hereby required to send them to the undersigned Executor, 1125 Douglas Street, (P.O. Box 1232) Victoria, B.C., before the 8th day of October, 1968, after which date the Executor will distribute the said estate among the parties entitled thereto, having regard only to the claims of which it then has notice.

CANADA PERMENT TRUST COMPANY
By its Solicitors,
Messrs. Horne, Coupar, MacMinn & Roberts

SUPPLY OF TWO-FOOT BUSHWOOD

Quotations are invited on supply of 122 cords of 24-inch Fir Bushwood for delivery to four schools in District No. 61 (Greater Victoria). Form of quotation is available from Purchasing Department, Greater Victoria School Board, 3128 Foul Bay Road, Victoria, B.C., and must be returned by 12 o'clock noon, September 17th, 1968. All submissions must be on the above form. Lowest or any quotation not necessarily acceptable.

W. B. DICKIESON,
Purchasing Agent,
Greater Victoria School Board,
3128 Foul Bay Road,
Victoria, B.C.

NOTICE TO CREDITORS AND OTHERS
In the matter of the estate of MARTHA JANE KERR, deceased, late of Victoria, British Columbia, deceased.

NOTICE IS HEREBY GIVEN that creditors and others having claims against the estate of the above deceased are hereby required to send them to the undersigned executor, P.O. Box 580, Victoria, B.C., before the 8th day of October, 1968, after which date the executor will distribute the said estate among the parties entitled thereto, having regard only to the claims of which it then has notice.

THE ROYAL TRUST COMPANY,
By its Solicitors,
Messrs. Horne, Coupar, MacMinn & Roberts.

NOTICE TO CREDITORS
ESTATE OF WILFRED LOVEGROVE

NOTICE IS HEREBY GIVEN that creditors and others having claims against the estate of the above-named deceased are hereby required to send them to the Canada Trust Company, P.O. Box 400, Victoria, British Columbia, before the 19th day of October, 1968, after which date the executor will distribute the said estate among the parties entitled thereto, having regard to the claims of which it then has notice.

THE CANADA TRUST COMPANY,
P.O. Box 400, Victoria, B.C.,
Executor.
By Hallatt, Stewart & Gear,
Solicitors for the Executor.

NOTICE TO CONTRACTORS
TREE PLANTING

Sealed tenders will be received by the Deputy Minister of Forests up to 4:00 p.m. October 4, 1968, for a contract to plant trees on 325 acres, more or less, situated on T. L.'s 1909, 1910, 7240 and 7241, Okwanch River, approximately 12 miles northeast of Courtenay.

Particulars may be obtained from the Chief Forester, Parliament Buildings, Victoria, B.C., or from the Forest Ranger at Gold River, B.C.

Prospective bidders are directed to examine the area and acquaint themselve with ground conditions on the site. The Ranger at Gold River will conduct interested parties to the area on Tuesday, September 24, leaving the Ranger Station at 1:00 p.m.

Tenders will not be considered unless made out on the forms supplied, properly signed, and accompanied by a certified cheque payable to the Minister of Finance, in the sum of five percent of the bid price.

Planting stock will be supplied free of charge by the Forest Service, F.O.B. at a place designated by the Forest Service.

The lowest or any tender will not necessarily be accepted.

Tenders must be submitted in the envelope marked "Tender for Tree Planting".

School District Takeover Asked

NEW YORK (AP) — The administrator of an experimental school district in suburban Brooklyn has called for takeover by New York state of the unit to break the deadlock which brought two citywide teachers' strikes in a week.

The 55,000-member United Federation of Teachers struck again Friday, paralysing the United States' largest school system. About 1,100,000 pupils were shut out of their classrooms.

The union walked out over the refusal of the community-controlled Ocean Hill-Brownsville district to reinstate 10 white teachers it had ordered transferred and 200 others that walked out in sympathy for the 10.

Rhody A. McCoy, chief administrator of the unit, called on state Education Commissioner James E. Allen Jr. to "make us a ward of the state."

Allen made no immediate comment.

Only about 22,600 children attended classes Friday along with 2,900 teachers. The board of education said 159 of the 900 schools were open.

There were scattered disorders at some schools as angry parents and sympathetic teachers tried to keep classes going.

OBTAINS AN ORDER

The city obtained a state Supreme Court order calling on union President Albert Shanker and the union to show cause why they should not be prosecuted for criminal contempt. The action was taken under a state law which forbids strikes by public employees.

Shanker, who served a 15-day jail term last year for leading a teachers' strike for higher wages, faces a maximum penalty of 30 days in jail and a $250 fine if found guilty of criminal contempt.

Basically the battle lines on the strike are drawn between predominantly Negro forces seeking community control of schools on one hand and teachers' organizations seeking to protect contractual rights of their members on the other.

The Ocean Hill-Brownsville district was set up as an experiment in school decentralization, preparatory to the planned decentralization of the entire city school complex.

Last May the Ocean Hill-Brownsville board ousted the 10 teachers, accusing them of sabotaging the experiment in decentralization. Another 200 teachers in the district walked out in support of their colleagues.

Prior to the scheduled opening of the fall term Sept. 9, the UFT demanded the reinstatement of the 10 without reprisals. Lacking this guarantee they went on strike Monday and Tuesday.

An agreement was reached to reinstate the teachers Tuesday and city schools opened Wednesday. But demonstrators at the Ocean Hill-Brownsville schools prevented about 100 of the teachers from returning and the second walkout was called.

Knife Gleams, Guns Roar, Man Subdued

CHICAGO (AP) — Police fired two shots at a knife-wielding man Friday night near the Sheraton-Blackstone Hotel and later captured him in a theatre basement next to the hotel where Spiro T. Agnew, Republican vice-presidential candidate, was staying overnight.

Hotel officials said Agnew, governor of Maryland, was in his third-floor suite at the time of the incident and they declined further comment.

The gunplay interrupted a performance of You Know I Can't Hear You When the Water's Running at the Blackstone Theatre for 15 minutes.

The man in custody was identified as Albert Townsend, 30. Policemen John Gleason and James Radetz said they pursued the man after they saw him wandering down the street cursing and threatening pedestrians with the four-inch knife. An attempt to subdue him with chemical Mace in front of the theatre failed and he fled down a gangway at the side of the theatre.

"I gotta kill, I gotta kill," police quoted him as shouting as he fled.

Radetz fired one shot as Townsend ran inside the stage door entrance. He fired again after Townsend threw him to the floor as they wrestled. He was captured in the theatre's sub-basement which adjoins the hotel.

Police said Townsend has been arrested several times for narcotics violations.

Former Official In Construction Buried Here

Funeral services were held earlier this week for Everett L. (Ed) Allan, of 1526 Richmond St., who died in hospital Sept. 5.

Born in River John, N.S., Mr. Everett began working in construction at an early age. He studied industrial accounting and in 1945 was transferred to Victoria as office manager for Commonwealth Construction. He retained that position until 1960 when he moved to Vancouver, returning later to Victoria.

He was a well-known figure in B.C. construction.

He is survived by the widow, Nell, and five children, all at home.

RAISE FOR RUTLEDGE

LOS ANGELES (AP) — Los Angeles Kings of the National Hockey League have announced that goalie Wayne Rutledge has siged his contract at a substantial increase in pay.

DEPARTMENT OF PUBLIC WORKS

NOTICE TO CONTRACTORS

BRITISH COLUMBIA ARCHIVES AND MUSEUM, VICTORIA, B.C.
DOORS, STEELFRAMES, STEEL STAIRS AND FIBER GLASS LININGS
PROJECT NO. 486-B

SEALED TENDERS entitled "British Columbia Archives and Museum, Victoria, B.C. Doors, Steelframes, Steel Stairs and Fiber Glass Linings" will be received by the Superintendent of Works, Department of Public Works, Parliament Buildings, Victoria, B.C., up to 2:00 p.m. on Wednesday, the 2nd day of October, 1968, and opened in public at that time and place.

Work comprises in four separate tenders, the supply of doors and frames, the fabrication and installation of steel and spiral stairs, and the application of fiber glass linings to sinks and counter tops.

Drawings, specifications and tender documents may be obtained by wood door, steel door and frame suppliers, steel stair fabricators and fiber glass applicators, on and after September 16th, 1968, from the Department of Public Works, Parliament Buildings, Victoria, B.C.

Plans and specifications will also be on view at the following offices:

Provincial Government Plan Viewing Room, 14th Floor, Dominion Bank Building, 207 West Hastings Street, Vancouver 3, B.C.
Superintendent of Works, 4570 Canada Way, Burnaby, B.C.
Amalgamated Construction Association of B.C., 2675 Oak Street, Vancouver, B.C.
Southam Building Reports, 2000 West 12th Avenue, Vancouver, B.C.
The Architectural Centre, 567 Burrard Street, Vancouver 1, B.C.
Industrial Construction Centre, 3275 Heather Street, Vancouver 9, B.C.
Amalgamated Construction Association of B.C., Victoria Branch, Suite 6, 543 Bastion Street, Victoria, B.C.

W. N. CHANT,
Minister of Public Works.

Department of Public Works,
Parliament Buildings,
Victoria, B.C.
September, 1968.

NAVIGABLE WATERS PROTECTION ACT
R.S.C. 1952, Chapter 193

British Columbia Hydro and Power Authority hereby gives notice that it has, under Section 7 of the said Act, deposited with the Minister of Transport, at Ottawa, and in the Land Registry Office at Victoria, B.C., a description of site and plan of proposed submarine power cable crossing Channel between Protection Island and Newcastle Island, Section 1, Nanaimo District, Province of British Columbia.

AND TAKE NOTICE that after the expiration of one month from the date of publication of this Notice, British Columbia Hydro and Power Authority will, under Section 7 of the said Act, apply to the Minister of Transport for approval of the said site and plan.

Dated this 6th day of September, 1968.

H. K. PRATT
Manager, Generation and Supply Division

AUTHORITY
B.C. HYDRO AND POWER
FOR SALE BY TENDER
1947 BRILL BUS

Converted for use as mobile office. Located at B.C. Hydro, Garbally Road Garage, Victoria.

To inspect and obtain tender form, contact J. C. Anderson at Garbally Road Garage, Phone 382-9261 or Write or Phone Disposal Dept., 970 Burrard St., Vancouver 1, B.C., Phone 683-8711, Local 3435. Tenders due 12:00 Noon, September 26, 1968, at Disposal Dept., Vancouver, B.C.

Province of British Columbia
Department of Highways
Cowichan-Malahat Electoral District
NAGLE BRIDGE REPAIRS
(Shawnigan Lake Road)

The Nagle Bridge will be closed to all traffic from 8:00 a.m. Monday, September 16, 1968, to 5:00 p.m. September 20, 1968, inclusive.

A. F. PARK,
District Superintendent,
Department of Highways,
780 West Burnside Road,
Victoria, B.C.

NOTICE TO CREDITORS

In the Matter of the Estate of BENNY LOUIE (otherwise known as BEN SHER YEE LOUIE), Deceased, late of 1014 Richardson Street, Victoria, British Columbia.

NOTICE IS HEREBY GIVEN that creditors and others having claims against the estate of the above-named deceased are hereby required to send them to Robert A. Price, Esq., Barrister and Solicitor, Suite 107 Yarrow Building, 645 Fort Street, Victoria, British Columbia, Executor, on or before the 30th day of September, A.D. 1968, after which date the Executor will distribute the said estate among the parties entitled thereto, having regard only to the claims of which he then has notice.

AND all persons indebted to the said estate are required to pay their indebtedness to the said Executor forthwith.

ROBERT A. PRICE, Executor.



"Guess who got mugged today?"

MEETINGS CALENDAR

Willows PTA, Tuesday, 8 p.m., Willows school auditorium.

Pioneer Club of the North American Benefit Association, Review No. 1, Friday, 2:30 p.m., home of Mrs. K. Jackson, 2203 Sayward St.

Kiwanis Club of Saanich, Tuesday 6:15 p.m., Tally Ho Travelodge.

Kiwanis Club of Victoria, Tuesday 12:10 noon, Empress Hotel. Speaker Dr. Robert Gale and Dr. Albert Vey, "Safari Africa."

Y.M.C.A. Men's Club, Tuesday 6:30 p.m., Y.M.C.A. Club Room.

2nd Douglas Cub and Scout Troup, Monday 7 p.m., St. Martin-in-the-Fields Hall.

Victoria Purple Star Lodge, No. 104 Ladies' Orange Benevolent Assn., Wednesday, 7:30 p.m. Orange Hall (1620 Fernwood).

British Israel World Federation, Sunday, 3 p.m., Dominion Room, Dominion Hotel. Speaker Dorothy Abraham, "The Power of Prayer."

Institute of Power Engineers, Tuesday, 7:30 p.m., B.C. Hydro conference room.

All Parties Pay Tribute To Cameron

OTTAWA (CP) — Leaders of all parties in the Commons paid tribute Thursday to Colin Cameron, veteran socialist who died July 28 after being elected June 25 to his fifth term in the Commons.

Prime Minister Trudeau said the 71-year-old member for Nanaimo-Cowichan-The Islands "displayed in his person the promise which is Canada."

Mr. Cameron's tenacity of purpose, courtliness and warmth had won him respect on all sides.

His outstanding success at the polls "was exceeded only by the effectiveness of his presence in this chamber."

Conservative Leader Stanfield and Creditiste Leader Caouette also spoke movingly of Mr. Cameron. Mr. Stanfield said he had "applied uncommon wit, intelligence and eloquence to the great issues of his time."

David Lewis, acting NDP leader, thanked the others for their remarks and spoke of Mr. Cameron as a colleague of more than 30 years who was "in all ways a civilized human being."

Residents Seek Full Treatment On Road Work

A local improvement petition has been submitted to Saanich for storm drains, curbs, gutters, sidewalks and boulevards on McKenzie Avenue between Patricia Bay Highway and Quadra Street.

The petition, by local residents, will be considered by Saanich council at a meeting Monday night.

Earlier this year, a local improvement was initiated to bring similar facilities to McKenzie between Quadra and just east of Century Road.

This section of McKenzie is planned to be widened to four lanes next year and engineer Neville Life said the local improvements will mean the new road will have "the full treatment."

Without the local improvements, residents were in line for a four-lane asphalt road with open ditches, no sidewalks and no boulevard improvement.

British Columbia Hydro and Power Authority
Invites Tenders for the Following:

DESCRIPTION	REFERENCE	CLOSING DATE
Nine panel switchboard—Elko Generating Station	CQ 4011	Oct. 1, 1968
Civil Work—Underground Electric Structures Sea Island Distribution Feeders, Richmond, B.C.	CQ 4000	Sept. 24, 1968
Constr. of overhead portion, Ingledow-Mainwaring 230kv transmission line. Documents chargeable, non-refundable.	CQ 3992	Oct. 15, 1968
230kv 75 MVAR shunt capacitor bank for Ingledow substation. Documents chargeable, non-refundable.	CQ 3990	Oct. 22, 1968
25.2/12.6kv auto transformer for Crofton substation. Documents chargeable, non-refundable.	CQ 4006	Oct. 15, 1968
Available September 17, 1968. 69kv Circuit breakers—various substations. Documents chargeable, non-refundable.	CQ 4009	Oct. 15, 1968
Available September 19, 1968. Re CQ 3993, 3988, 4006, 4009, documents available upon prepayment of $10.00 plus $.50 B.C.S.S. tax for the first copy and $5.00 plus $.25 B.C.S.S. tax for each additional copy, non-refundable.		
Supply of piling Ingledow-Mainwaring 230kv transmission line.	CQ 4012	Oct. 1, 1968
69kv metering outfits.	BQ 6399	Oct. 1, 1968
500 porcelain switch and bus insulators	BQ 6401	Oct. 1, 1968
Tree and brush control on transmisnion and distribution lines, in metropolitan Vancouver region for 2-year period.	BQ 6402	Oct. 8, 1968

Sealed tenders clearly marked as above-referenced will be received in Room 638 for (CQ's) in Room 650 (for BQ's), B.C. Hydro and Power Authority Building, 970 Burrard Street, Vancouver 1, B.C., until 12:00 noon, closing dates as above.

Details may be obtained at the office of the Purchasing Department, 6th floor, 970 Burrard Street, Vancouver 1, B.C., telephone Mutual 3-8711, Local 2579 (for CQ's) Local 2597 (for BQ's).

Air Battle Remembered At Cenotaph

Ceremonies marking the 28th anniversary of the Battle of Britain were held at the cenothaph this morning.

Marching groups from the RCAF Association, the Royal Canadian Legion, the Air Cadet Corps, and the Air Cadette Corps, were led from Bastion Square to the cenotaph by the Esquimalt Legion pipe band.

It was neither a glorious parade nor a large parade. The cold early rain and dismal skies kept all but the faithful and the very curious at home. But the day seemed befitting to the prupose at hand — the mourning of the heroic airmen who lost their lives in the Battle of Britain.

A small crowd gathered near the cenotaph as the marchers approached. Some looked to the sky, expecting the arrival of the jets. Some shuffled restlessly, waiting for something to happen. Others stood still. The marchers arrived.

SERVICE STARTS

The Royal Canadian Legiion color guard deployed around the cenotaph and Rev. Canon Wickens began his prayers. They were simple, asking remembrance for those who lost their lives in the Battle of Britain and blessing those who serve our country today. The crowd joined in the prayers.

When they were over, Group Captain (Ret'd) Alex Jardine placed a wreath at the foot of the cenotaph. An air force bugler played the "Last Post," and as Mr. Jardine saluted, the color guard lowered their flags. The ceremonies were almost over.

At 10:59 p.m. three Voodoo jet fighters streaked by. Two members of the pipe band played "Flowers of the Forest," and the marchers began to regroup.

The parade continued up Government Street, past the reviewing stand in front of the Empress Hotel where Mr. Jardine took the salute. A gap appeared in the clouds and the jets thundered by on their final pass. The sun shone on the marchers as they disappeared up the street.

The Battle of Britain had been remembered.

Students Face Crisis For Housing

Students arriving for the new term at the University of Victoria face a housing crisis.

About 2,000 of an expected 5,000 enrolled students are from outside the Greater Victoria area and looking for rooms and apartments.

Friday Victoria Mayor Hugh Stephen called upon area residents to find accommodation for them.

The enrollment at Uvic is about 1,000 higher than last year, and there has been no increase in residence accommocaton at the university.

Only 300 students — 150 men and 150 women — can be accommodated in residences.

The remainder, many of them married students, must find apartments and house-keeping rooms in the city area, Mayor Stephen said.

He asked anyone who could furnish accommodation to register with the housing office at the university by calling 477-6911. The office is open from 8:30 a.m. to 5:30 p.m. Monday to Friday.

The present shortage will continue until at least next year. The university has planned residences this year for only another 300 students.

Norway to Compete

OSLO (CP) — Norway will compete after all in the Olympic Games in Mexico City Oct. 12-27. The Norwegians withdrew last month in protest against the Warsaw pact invasion of Czechoslovakia. The Norwegian Athletic Association rescinded the withdrawal today after 16 hours of debate.

GIRL, 12 TO HELP PICK GRIT LEADER

LADNER (CP) —A 12-year-old girl was named Friday as a delegate to next month's British Columbia Liberal Party convention which will choose a new leader.

Georgina Janak, a Grade 8 student at a junior secondary school in this Vancouver suburb, will be one of four Tsawwassen Association delegates to the Penticton convention Oct. 4-5.

"I just think I am the luckiest girl in the world," she said.

Her grandfather, A. M. Whisker, is president of the Tsawwassen Liberal Association. He was selected as an alternate delegate.

"We checked the constitution," said Mr. Whisker, "and found there is no age limitation on delegates."

Horticultural Show Winners Announced

Winners in the Victoria Horticultural Society Fall show Friday are:

Buckerfield's Ltd. Trophy, highest aggregate of the fall show — Mrs. S. Crook; George A. Robinson Challenge Cup, highest aggregate in artistic arrangement, open — Mrs. H. Wilkins; Hudson's Bay Company Vase, highest aggregate artistic arrangement intermediate — Mrs. A. V. Chapman.

Joseph S. Carlow Perpetual Trophy, highest aggregate artistic arrangement novice — Mrs. M. L. Jeffrey; Mrs. Eric Cox Trophy, best artistic arrangement any division — Mrs. H. Wilkins; Canadian Imperial Bank of Commerce Silver Tray, highest aggregate junior — Miss Shelley Eveleigh; H. Brown Trophy, highest aggregate junior 10 years and under—Gregory Wagner.

T. Weeks Trophy, highest aggregate junior over 10 years — Miss Sandra Metcalfe tied with Miss Shelley Eveleigh; Tom Weeks Trophy, highest aggregate junior miscellaneous — Miss Shelley Eveleigh; Harry Brown Challenge Trophy, highest aggregate chrysanthemum except ladies division — G. Holyhead; Woodward Stores Ltd., Perpetual Challenge Trophy, best entry of chrysanthemums except bowls and baskets — G. Holyhead.

Mr. G. Holyhead Scrip, highest aggregate chrysanthemum novice — E. Gwilliam; R. A. Nicholson Trophy, best exhibit dahlia excluding bowls and baskets — Mrs. Marilyn Pederson; Woodward's Florist Trophy, highest aggregate dahlia — Mrs. Marilyn Pederson; Saanich Dahlia Gardens Scrip, highest aggregate dahlia novice — F. Haring tied with F. R. Hall; Alice M. Batstone Memorial, highest aggregate begonia — L. Vandermay.

Harbor Crest Trophy, best African violet — R. H. Huntley; Alice M. Taylor Memorial Trophy, highest aggregate general miscellaneous — Mrs. S. Crook; Stanley Shiner Memorial Trophy, bowl of flowers — K. B. Hunks; H. C. Dalzie Challenge Cup, basket of autumn flowers and foliage — A. R. McMinn; Gayborder Gardens Perpetual Trophy, highest aggregate Michaelmas daisy — A. R. McMinn.

R. S. Bevan Memorial Trophy, highest aggregate vegetables summer and fall show — K. B. Hinks; Landsberg Fall Trophy, best vegetable display

Suitcase Era Follows Czech Reform Crisis

By DAN MORGAN
The Washington Post

PRAGUE, Czechoslovakia — Czechoslovaks have become a people with packed suitcases.

Every invasion or war produces its refugees, but the Soviet-Warsaw Pact intervention in this country and its then curiously inconclusive aftermath have produced one of the more curious human ebbs and flows.

Thousands of Czechoslovaks in temporary exile—the euphemism is "vacation"—outside the country, mainly in Vienna, Belgrade and London, are agonizing about whether to return. And in this occupied nation itself, thousands more are wondering if it is worth it to stay, under the Soviet gun.

For the first time there are slight signs of tension between the outs and ins, in the circles of Czech intelligentsia. A little jealousy that somebody else had the travelling papers and the mobility to get out may be involved, but a larger cause is the mild disappointment that so many have deserted the ship.

One journalist said this week, "for eight months they have been writing what they think in the press. Then when the going gets tough they take off rather than face the music."

On the other hand he quickly added that he, too, is considering emigration.

Some have felt hurt by the personal accounts of Czechoslovakians in exile, published in the western press and broadcast by western radio. Some of those who remained feel the articles may have made their own plight here more difficult and played into the hands of Soviet propagandists who are anxiously trying to justify their charges of "counter-revolution."

Several journalists who were starting legitimate vacations in the west the day the invasion started have returned and been confronted with wryly skeptical looks from their colleagues.

Adding to the uncertainty is the fact that first reports of arrests, doubtless inspired by the Soviet KGB, proved unfounded. Nor has there yet been confirmation of rumors of a Soviet "wanted' list including 20,000 names.

Authoritative sources in Prague Monday said that 85 persons have been arrested in the country, none of them significant or well known. All but 20 have been released and the ones being held are thought to be all young persons who distributed anti-Polish leaflets to Polish soldiers.

First appeals by Czechoslovak government leaders for the exiles' return were thought to be pro forma gestures ordered by the Russians. But it is now believed the leadership sincerely wants the intelligentsia, scientists and other key people who have left to return and try to begin putting back together the shattered substructure of reforms begun eight months ago.

In the Monday edition of the newspaper Vecerni Praha, Interior Minister Jan Pelnar all but promised an amnesty by saying that "confidence has been gained because there have been no arrests ... This confidence will be strengthened."

Meanwhile, Soviet envoy Vasily Kuznetsov is reported to have brought a guarantee from Moscow against arrests of progressives.

But hundreds of Czechoslovaks have been unimpressed and are keeping a packed suitcase at home. They are posed for a mass exodus at the first sign of a new crackdown.

One woman agonized for eight days after the invasion, with her suitcase packed the whole time, and finally left. Some have left, returned and now decided to leave permanently.

To go or not to go is the absorbing and obsessive subject among young people, actors, film producers and writers.

A typical street banter follows this pattern:

"Hey, man, are you still here? I thought you'd made it. Jiri and Marta split long ago."

"Yeah, I know, but I'm waiting for developments. But I put in for my visa today."

The decisions facing the intellectuals who were instrumental in building up the reforms are particularly poignant. Eduard Goldstuecker, head of the Czech Writers Union, is believed to have stayed in retreat an an unknown country place. Martin Vaculik, the playwright and political polemicist, is said to be still in the country, as is Jan Prochazka, vice-president of the writers union and a frequent target of Soviet abuse.

Ivan Switak, the non-Communist progressive Marxist philosopher, is in the United States; and the playwright Pavel Kohout is reportedly in West Germany and said to be thinking over a grant from a U.S. university TV.

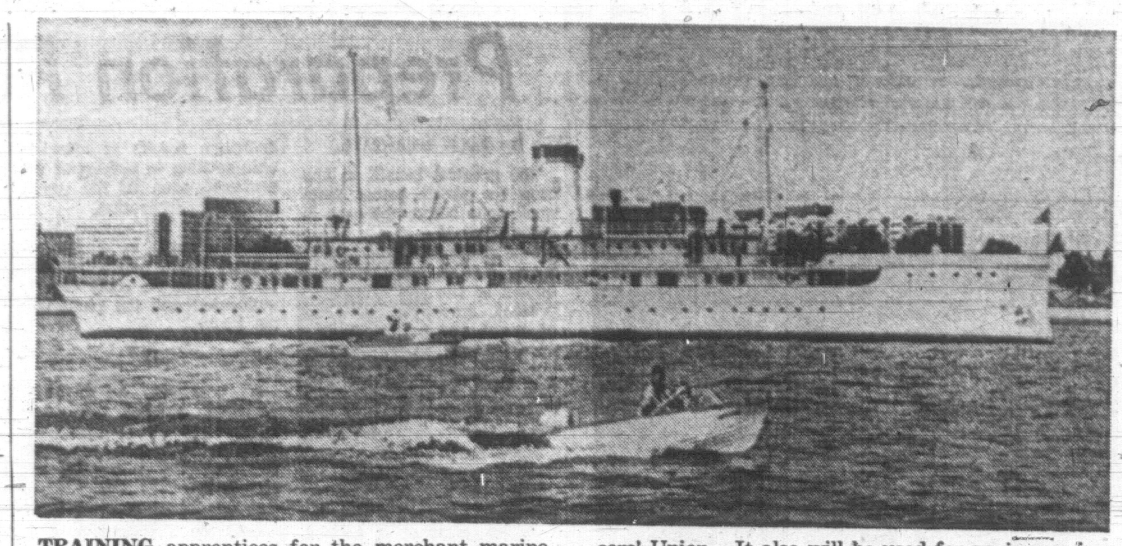
About the only slight encouragement to the return of the intellectuals are signs of a moderate approach in applying censorship. It is expected to be indirect only, with no censors in the newspaper offices and warnings being issued before the withdrawal of licenses.

Reporter and Literarny Listy, the two rapier weeklies in the reform period, are to be published again, but in watered-down versions with more emphasis on the culture and literature and much less on polities.

The editors of both, Vladimir Budin and A. J. Liehm respectively, have left the country for the time being and the problem is finding top men to put out the publications. Reporter's last issue, issued after the invasion but printed before it, contained correspondence between Stalin and Tito and was immediately banned and seized by the Russians.

Reporter's regular quarters are on the top floor of the journalists union and are still occupied by Soviet troops.

All Prague newspapers are publishing, though sayling less. Journalism is still an honourable profession in Czechoslovakia, but reporters with the packed suitcases are still asking, "for how long."



TRAINING apprentices for the merchant marine will be the new occupation of the luxury yacht Dauntless, which is now owned by the Seafarers' International Union, the Marine Engineers Benevolent Association and the Associated Maritime Officers' Union. It also will be used for various union activities. The Dauntless is shown lying at anchor in Washington, D.C. She is 260 feet long and was built at a cost of $2.5 million in 1921 for Horace Dodge.

CZECH SUBMISSION URGED

By WILLIAM L. RYAN
AP Special Correspondent

A party leader who once suffered degradation and imprisonment at the hands of Stalinists is gaining prominence in Czechoslovakia as an exponent of making the best of a bad situation.

The Russians have been speaking in guardedly favorable terms of Gustav Husak, current chief of the Communist party in Slovakia, who has been sounding like a voice of authority in the crisis produced by the Soviet occupation.

Husak has lately been warning Czechoslovakia's press to live with the idea that free expression no longer is possible. Press freedom had lasted only a few months before the Russians moved in.



DUBCEK
. . . follows new line

The Slovak party chief cautions broadcasters and newspapers against spreading "fabrications" about the Soviet military presence, and says "there must be temporary restrictions." Alexander Dubcek, the Czechoslovak party's over-all chief, said the same thing Aug. 27, after his confrontation with the Russians in Moscow, but Pravda, reporting it, deleted the word "temporary."

Husak said last week that if journalists showed the proper "degree of understanding," it might not be necessary to use enforcement machinery with the impending censorship law.

"However," Husak added sternly, "if we fail to find such understanding, we will be compelled to take even harsher measures in the interests of . . . the departure of the troops. . . .

WILL TELL NATION

"And we will frankly tell the whole nation what kind of measures we are taking and why, when ever there is no other way."

Western dispatches from Prague said that the Russians seemed to have Husak marked for bigger things, perhaps as over-all Czechoslovak party chief, replacing Dubcek.

Husak seems to have the respect of many Czechoslovaks.

Husak, 55, a lawyer, was deputy premier just before the occupation. He was a partisan fighter in the Second World War and an organizer of the Slovak rising against the Nazis in 1944.

Marshal Ivan Konets, the wartime Soviet commander in that area, praised Husak warmly for his wartime role in a recent article in Izvestia.

After the Communists took over Czechoslovakia in 1948, Husak's fortunes sagged. He was arrested in a widespread purge, a victim of Stalin's hunt for "bourgeois nationalists," a term applied to Communists who put patriotism before the Kremlin's interests.

In 1954 Husak was sentenced to life imprisonment. De-Stalinization proceeded slowly in Czechoslovakia, and he was not released until 1960. He was "rehabilitated" in 1963, but not permitted then to hold any political office.

He became active as a journalist and worked in the Historical Institute of the Slovak Academy of Sciences. He emerged to prominence only after the fall of Stalinist Antonin Novotny early this year.

Canadian Freed

OAXACA, Mexico (UPI)—Francois Lavallee, a young Montreal wanderer whose vacation on a remote Mexican hippee beach led to five months in jail on murder charges, was on his way home today, a free man. Lavallee, 23, was cleared of all charges in the death of Dorothy Futterman, 30, New York City.

Chicago Debacle Splits Democrats

WASHINGTON (AP) — Senator Stephen M. Young (Dem.—Ohio) and Senator Russell B. Long (Dem.—La.) clashed in the United States Senate this week with sharply differing versions of disorders at the Democratic national convention at Chicago.

Young said police brutality and misjudgments by Mayor Richard J. Daley were responsible for much of turmoil which he said marred the convention.

Long said "Communist stinkoes, traitors and no-accounts" caused the trouble.

The veteran Ohio senator began the exchange.

"In my view, the police brutality in Chicago was shameful and revolting to all Americans, not only to those who watched what was taking place on the television screen but also to those of us who were delegates at the convention and observed what took place in the public parks and on the sidewalks," Young said.

As soon as Young finished, Long took the floor and shouted:

"I am now going to speak for America and not for the Communist scum of this country.

"If the senator wants to speak for them, he can do so. But I am proud to be an American and speak for my country."

'DESERVED SHOOTING'

Long said he had seen demonstrators at Chicago waving the Viet Cong flag and shouting for Ho Chi Minh. He said that such persons deserved to be clubbed or even shot.

"Whenever I saw a policeman at Chicago," he said, "I thanked him as an honorable and brave man for letting us hold our convention there."

"I admire Mayor Daley for the stand he took."

The Louisiana Senator said that "if the convention had nominated the candidate of that Communist scum, I would have resigned as Democratic Senate whip and as chairman of the Finance Committee."

"I would have wanted no part of a party which would do such a thing."

Long did not name anyone in this connection.

Young said that "no one questions that law and order must be maintained."

"The difference is there can be no real law and order unless it is coupled with justice. Adolf Hitler in a way can be said to have enforced law and order."

LAVISH DOGS

Americans spend about $500,000,000 on their dogs annually.

ENGINE OVERHAUL SPECIAL
"IF WE CAN'T GUARANTEE IT—WE WON'T FIX IT"

HERE'S WHAT WE DO TO ENGINE
- Grind Valves
- New Oil
- New Gaskets
- New Piston Rings
- Steam Clean Parts
- New Rod Bearings
- Remove Carbon
- Check Main Bearings
- Tune Engine
- Courtesy Car



• LIMITED OFFER
'55s TO '65 CANADIAN CARS
4-cyl., including VWs, $115
V8's slightly more.

FULL PRICE ONLY $132.49 PARTS AND LABOR 6 cyl.

FREDERICK MOTORS LTD. EASY TERMS
2751 RICHMOND AVE. at Newton 384-2121 E. F. (Ted) PINFOLD

VOTERS! REGISTER NOW!

With the exception of qualified "Owners-electors" (real property owners), and with the exception of "Resident-electors" and "Tenant-electors" whose names appeared on last year's list and who have confirmed in writing to the City Clerk that they remain qualified, ALL PERSONS wishing to have their names placed on the Victoria Municipal Voters' List for the current year 1968-69 must file the necessary Declaration as a "Resident-elector" or "Tenant-elector" with the City Clerk, City Hall, by FIVE O'CLOCK P.M. on MONDAY, the 30th day of SEPTEMBER, 1968.

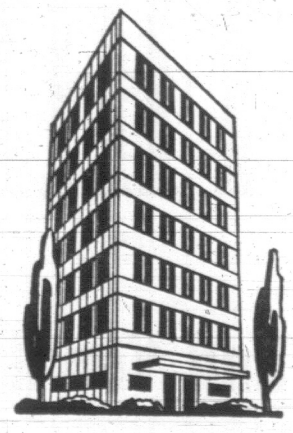
All electors must be Canadian or other British subjects of the full age of twenty-one years. In addition:

(a) A "Resident-elector" must be, and have been continuously for not less than six months immediately prior to the taking of the Declaration of qualification, a resident within the City; and

(b) A "Tenant-elector" whether a person or Corporation, must be, and have been continuously for not less than six months immediately prior to the taking of the Declaration of qualification, a tenant in occupation of real property within the City.

F. M. WALLER, City Clerk.

Apartment Dwellers—Business People



IF YOU QUALIFY

As a "Resident-Elector" or a "Tenant-Elector"

REGISTER

So That You May Vote in the Victoria City Municipal Elections this December

With the exception of qualified "Owner-electors" (real property owners), and with the exception of "Resident-electors" and "Tenant-electors" whose names appear on last year's list and who have confirmed in writing to the City Clerk that they remain qualified, ALL PERSONS wishing to have their names placed on the Victoria Municipal Voters' List for the current year 1968-69 must file the necessary declaration as a "Resident-elector" or "Tenant-elector" with the City Clerk, City Hall, by 5 o'clock p.m. on Monday, the 30th day of SEPTEMBER, 1968.

* *All Electors Must Be Canadian or Other British Subjects of the Full Age of Twenty-One Years. In Addition:*

(a) **A "Resident-elector" must be, and have been continously for not less than six months immediately prior to the taking of the declaration of qualification, a resident within the City; and**

(b) **A "Tenant-elector", whether a person or corporation, must be, and have been continuously for not less than six months immediately prior to the taking of the declaration of qualification, a tenant in occupation of real property within the City.**

REGISTER NOW OR BEFORE 5 P.M. MONDAY, SEPT. 30th, 1968

In the Office of the City Clerk, City Hall

Inserted by The City of Victoria in the Interest of Good Government

THE CORPORATION OF THE DISTRICT OF SAANICH

BY-LAW No. 2900

A BY-LAW TO PROVIDE FOR THE ESTABLISHMENT OF A MUNICIPAL SANITARY SEWERAGE ENTERPRISE INCLUDING THE CONSOLIDATION OF EXISTING SEWERAGE SYSTEMS

WHEREAS the Council has from time to time adopted by-laws for the construction of sanitary sewerage works in various areas of the Municipality of Saanich under which debentures of the Corporation are presently outstanding or authorized,

AND WHEREAS it is deemed desirable and expedient to:

(a) Provide for the establishment of a municipal enterprise consisting of all municipally owned and operated works, equipment and facilities for providing sewerage facilities and for their maintenance, management and operation.

(b) Provide that from the 31st day of December, 1968, no levies shall be imposed, raised, or levied under the terms of the said by-laws.

(c) Define an area of the Municipality of Saanich which, in the opinion of the Council of the Corporation, will be served by sewerage facilities within a period of five years from the 31st day of December, 1968.

AND WHEREAS it is deemed desirable and expedient to provide that the total amount required to be raised annually for the retirement of the debt created by the aforesaid by-laws and the interest thereon and the debt hereafter to be created for capital expenditure on or in connection with the said municipal enterprise and the interest thereon, shall be levied and raised by a uniform parcel tax being an equal levy in dollars on each parcel of real property taxable for general purposes in the area defined in this by-law,

AND WHEREAS it is deemed desirable and expedient to provide that the said uniform parcel tax may be reduced in respect of real property any present or previous owner or present occupier of which has paid all or a portion of the debt and debt charges, excluding interest, in respect of that portion of the sewerage system of the Corporation that serves the real property,

AND WHEREAS it is deemed desirable and expedient to provide that from the thirty-first day of December, 1968, an amount at least sufficient to meet the annual estimated expenses of management, maintenance and operation of the said municipal enterprise (less any amount assumed by the Corporation at large) shall be raised by imposing an annual charge against the owners or occupiers of real property within the Municipality of Saanich connected to the sewerage system in accordance with the provisions of Clause (c) of Subsection (1), Section 532 of the Municipal Act, and the amount so raised shall be applied firstly to meet the annual expenses of management, maintenance and operation and, secondly, in retirement of the said debt,

AND WHEREAS it is deemed desirable to authorize the construction of sewerage works within the area defined in this by-law, or as such area may, from time to time, be extended, and to borrow the requisite sums therefor in accordance with the provisions of Section 253 of the Municipal Act,

THEREFORE the Municipal Council of The Corporation of the District of Saanich enacts as follows:

1. There is hereby established a municipal sewerage enterprise consisting of all municipally owned and operated works, equipment and facilities for providing sewerage facilities and the said enterprise shall hereafter be responsible for the construction, maintenance, management and operation of all such works, equipment and facilities now or hereafter to be constructed.

2. From the 31st day of December, 1968, no levies shall be imposed, raised or levied under the terms of any by-laws of the Corporation in respect of sanitary sewers under which debts are owing by the Corporation or under which debentures of the Corporation are presently outstanding or authorized.

3. The area which, in the opinion of the Council, will be served by sewerage facilities within a period of five years from the 31st day of December, 1968, is that area shown outlined on sheets numbered 1 to 6 inclusive of a plan prepared by Neville W. Life, P. Eng. dated the 3rd day of September, 1968, and marked "Plan to accompany By-Law No. 2900 'Sewerage Consolidation and Enterprise Establishment By-Law, 1968'," hereinafter referred to as the "sewerage area."

4. From the 31st day of December, 1968, the total amount (excluding the Corporation's portion of the cost assumed under Section 7 and any sum for the retirement of the debt available from the amount to be raised as provided in Section 6) required to be raised annually for the retirement of the debt created by the aforesaid by-laws and interest thereon, and for the debt hereafter to be created for capital expenditure on or in connection with the said sewerage enterprise and interest thereon, shall be levied and raised by a uniform parcel tax being an equal levy in dollars on each parcel of real property taxable for purposes within the "sewerage area," or such area extended as hereinafter provided.

5. The said uniform parcel tax shall be reduced by the sum of $8.70 per year in respect of each parcel of real property any present or previous owner or present occupier of which has paid all or a portion of the debt and debt charges, excluding interest, in respect of that portion of the sewerage system of the Corporation that serves the said parcel; and the said reduction shall continue in respect of each such parcel for the same number of years as that for which payments as aforesaid were made in respect thereof, or until the total of the said annual reductions is equal to the total of the payments made as aforesaid, whichever is the shorter period.

6. From the 31st day of December, 1968, an amount at least sufficient to meet the annual estimated expenses of management, maintenance, and operation of the said municipal enterprise (less any amount assumed under Section 7) shall be raised by imposing an annual charge against the owners, or occupiers of real property within the Municipality connected to the sewerage system, in accordance with the provisions of clause (c) of subsection (1) of Section 532 of the Municipal Act, and the amount so raised shall be applied, firstly, to meet the annual expenses of management, maintenance, and operation and, secondly, in retirement of the said debt.

7. (1) In the event the Corporation enters into an agreement or otherwise becomes obligated to pay any part of the costs of construction, operation, maintenance or use of joint sewerage facilities, such part, less any amount thereof that the Council of the Corporation determines shall be paid out of general revenues, shall be charged against the said municipal enterprise and shall be raised in the manner provided in Section 4.

7. (2) If, in the opinion of the engineer of the Corporation, the capacity of any part of the sewerage works, equipment, and facilities is in excess of that required to serve the area referred to in Section 3, or such area extended as hereinafter provided, such portion of the annual cost of the said municipal enterprise attributable to such excess capacity as the Council of the Corporation may determine, shall be paid out of the general revenues of the Corporation.

8. If in any year the total of the amounts levied pursuant to Sections 4, 6, and 7(1) are insufficient to meet the actual requirements in that year for the retirement of the debt of the said municipal enterprise and the interest theron and the expenses of management, maintenance, and operation of the said municipal enterprise, and the share of costs for which the said municipal enterprise is responsible under Section 7(1) the deficit shall be a charge on the general revenues of the municipality for that year.

9. From time to time the Council may extend by by-law, the boundaries of the area referred to in Section 3 and the provisions of subsection (1) of Section 618 of the Municipal Act shall apply mutatis mutandis.

10. The Council may, by by-law, with the approval of the Lieutenant-Governor in Council, establish the conditions under which the municipal enterprise will provide sewerage facilities within the area referred to in Section 3, or such area extended as hereinbefore provided.

11. Notwithstanding the provisions of Section 4 and 6, the cost of laying connecting pipes from sewers to land on which buildings or structures are situate shall be defrayed by the imposition of a connection charge under the provisions of Section 532 of the Municipal Act.

12. Section 253 of the Municipal Act applies to the said municipal enterprise as if a certificate of self-liquidation has been granted therefor.

13. This by-law may be cited for all purposes as the "Sewerage Consolidation and Enterprise Establishment By-Law, 1968."

Passed by the Municipal Council on the third day of September, 1968.

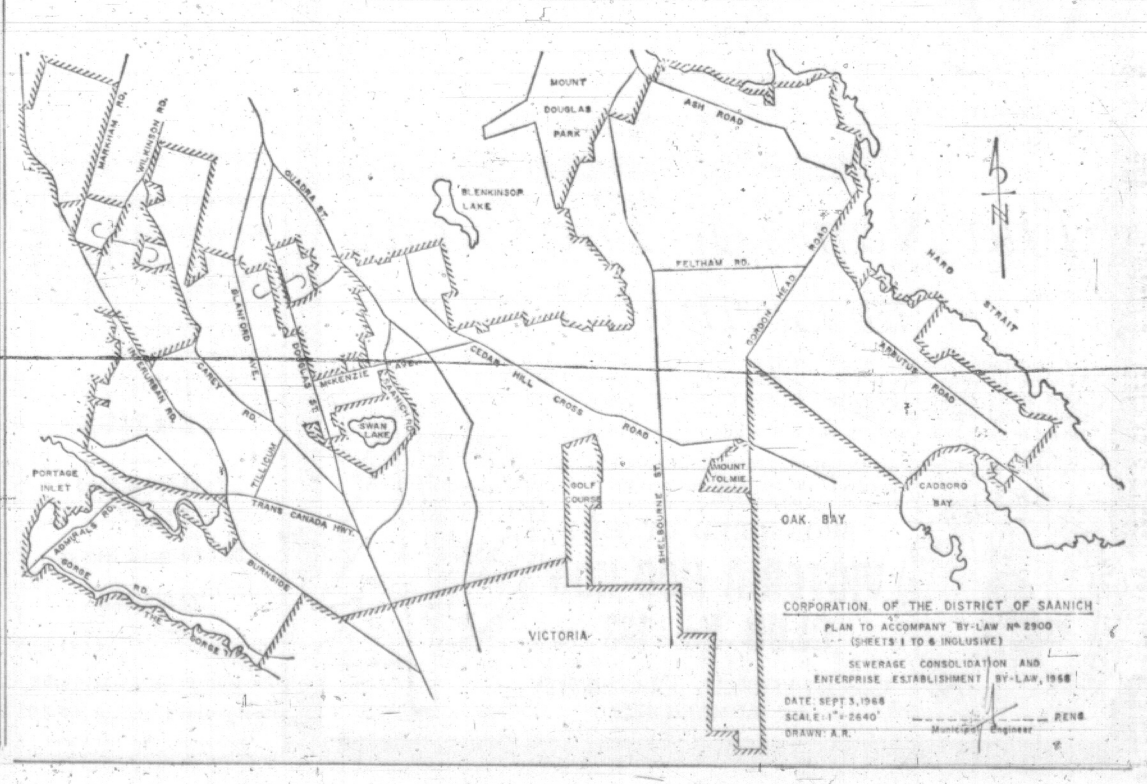
TAKE NOTICE that the above is a true copy of the proposed by-law upon which the vote of the owner-electors of the Municipality will be taken at the following polling places on the 28th day of September, 1968, between the hours of eight o'cock in the forenoon and eight o'clock in the afternoon and that the undersigned has been appointed Returning Officer for the purpose of taking and recording the vote of the owner-electors:

Cloverdale School, Quadra Street
Frank Hobbs School, Haro Road
Glanford School, Glanford Avenue
Gordon Head Elementary School, Kenmore Road
Lansdowne Jr. High School, Lansdowne Road
Store No. 6, Seaview Plaza, Cordova Bay Road
St. Joseph's Parish Hall, Burnside Road, West
Mount View High School, Carey Road
Prospect Lake Community Hall, Sparton Road
Royal Oak Secondary School, West Saanich Road
St. Luke's Hall, Cedar Hill Cross Road
St. Martin's-in-the Fields Hall, Obed Avenue
Tillicum School, Orillia Street

An Advanced Poll will be open at the Municipal Hall on the 26th and 27th days of September, 1968, between the hours of NINE O'CLOCK A.M., and FIVE O'CLOCK P.M.

Dated at Victoria, B.C., this 11th day of September, 1968.

"G. HAYWARD,"
Municipal Clerk.



Reward Hiked For Gang's Chicken Run

TORONTO (CP) — An anonymous donor's contribution has increased a reward to $500 for information leading to the arrest and conviction of motorcycle gang members who last month ripped apart a live chicken.

Thomas Hughes, general manager of the Ontario Humane Society, said Thursday night $200 has been added to the society's $100 reward. Another anonymous donor contributed $200 a few days after the incident.

Mr. Hughes said members of the Satan's Choice gang, attending a field day near Oshawa, chased a live chicken on their motorcycles. The winner was the one with the largest piece of chicken.

WEEK'S WORK

By JACK BEASTALL

Bulbs of hippeastrum (indoor amaryllis) can be started now by top dressing with leafsoil and a little balanced fertilizer. Use water sparingly until growth begins, and do not repot unless necessary.

Small rockery plants should be put into ground as early as possible. Trees and shrubs in October and November.

Tuberous begonias can be potted up if wanted for sunporch or cool greenhouse decoration.

If peonies must be moved, do it now. Choose a mainly sunny site (some afternoon shade is suitable), put in plenty of rotted compost, old manure and some bonemeal.

Give ample watering to grapes as they ripen, and weak feedings of liquid whale or alginure.

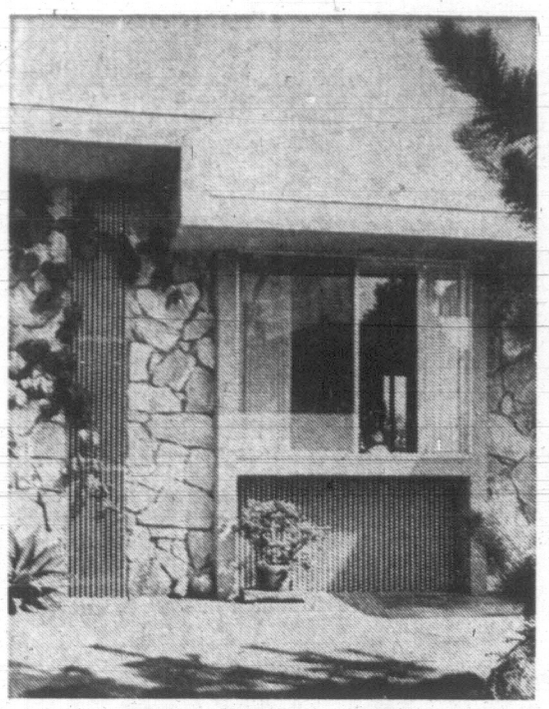
Take cuttings of black currants and gooseberries now with heel of old wood. Root outdoors in sandy trench.

Lettuce in coldframe for later use needs care in watering to avoid fungus diseases in cooler weather.

Do You Need —
A CUSTOM MADE RAILING IN A HURRY?
ORDER NOW — CALL
OLD COUNTRY METAL CRAFT LTD.
"Your Metal Fabrication Centre"
2948 Bridge St. 388-4631

FLOORING
LOOK NO FURTHER!
Make us your headquarters for all flooring needs.
WE SELL AND INSTALL
• LINO and TILE • CERAMIC WALL TILE
• WALL-TO-WALL CARPETING
CAPITAL CITY CARPET AND LINO
1930 OAK BAY AVENUE 383-5911
After 6 p.m. call: Jack Houston, 382-9584
Bob McIntosh, 384-1546
(Div. of Capital City Roofing)

BATHROOMS
• Designing • Planning • Structural Changes
• Plumbing Fixtures • Vanities • Flooring
• Medicine Cabinets • Lighting and Decorating
• Financing
"One Contract — One Responsibility — One Guarantee"
RAWLINGS PLUMBING & HEATING CO. LTD.
"Kitchens Too—Made Like New"
2657 DOUGLAS STREET 388-7311



Imagination, Daring Hurdles 'Problem'

By PAULINE GRAVES

Almost everyone produces better results under restraint and restrictions than when he has none. Among the well knows "ifs" of architects is "if the client had a larger budget," yet when problems have to be overcome, of necessity the creative person becomes more imaginative and daring, which results in truly individual solutions.

A case in point is the house shown here, designed by Robert Newberry. As the floor plan developed, the best room arrangement put the laundry equipment in a room near the front entrance, with vents for the dryer.

To conceal the vents, a 17 inch wide strip of 1x2s spaced one inch apart was installed in the wall from the foundation to the roof. The symmetry of the narrow wooden strips provided a nice contrast to the random patterned rock wall.

In order to make the disguise look like part of an overall design, a second area of the narrow wooden strips was installed, and here the function is purely decorative, under a wide window.

For added interest, the striped wooden panel, 71 inches wide and 36 inches high, is recessed 8 inches from the face of the window to give the area depth, aided by the exterior stucco frames which extend eight inches from the wall.

The 5½ inch width of the vertical columns and the 4½ inches of the horizontal piece are important enough to compete for attention with the busy-ness of the rock pattern, and it gives the house a very nice architectural detail, pleasant to see.

Preparation Pays Dividends

By JACK BEASTALL

The greatest benefit to any crop (or plant) comes from work done before the crop is sown. That is an old maxim not often quoted in the present era of speed and short cuts, but it is as true today as when originally stated.



Jack

Since September and October are the main planting months in this part of Canada, a review of what is termed "good preparation" should help all of us.

The two main soil types on Southern Vancouver Island are clay and gravel.

•

Clay holds water, packs tightly so that air is excluded, and resembles concrete when it dries out. To loosen a clay soil sufficiently for cultivated plants to thrive requires the thorough mixing of humus (compost) with the basic clay.

Particularly important when planting trees and shrubs is the breaking up of the subsoil to a depth of approximately two feet.

This subsoil is not brought to the surface, but is broken into small lumps and mixed with half rotted, or coarse, compost to keep the lumps apart and increase the drainage.

The last two wet winters have taught us the wisdom of the extra work involved in improving drainage. Losses among the trees, shrubs, and cane fruits have been considerable, and the only answer is improved drainage.

•

Gravelly soils are opposite to clay soils. Gravel drains freely and provides drought conditions in summer. It is practically impossible to provide sufficient water during the dry season to maintain adequate growth on cultivated plants.

Strange as it seems, humus is again needed, this time to make a binder for the gravel so that moisture is retained in the root area of plants.

Unless gravel in underlaid with an impervious clay, there is no need to do more than add humus to a reasonable depth for the type of plants being grown.

Gardening involves making of holes in soil. There are two main types of holes used, namely post holes and planting holes.

•

A post hole is just large enough to admit the post. The main idea is not to disturb or loosen any more soil than necessary so that the post will remain firm and upright.

A planting hole involves disturbing an area at least three times as wide and twice as deep as the roots it is to receive.

Disturbing soil to this depth, plus the addition of humus for all plants, peat moss or seaforest with kelp for acid-loving plants, and sand where necessary to facilitate faster drainage, results in considerable settling or sinking of the prepared area in the weeks following preparation.

This can be detrimental to many plants. If a surface rooting plant sinks two or three inches its roots can be suffocated and the plant will not thrive.

•

A tree on a dwarfing rootstock sinking the same amount would permit the scion to root and overcome the dwarding effect of the rootstock.

Therefore all planting holes should be prepared two to three weeks before actual planting is done. This is work to do now in early September.

Bonemeal is the only fertilizer to incorporate with soil when planting in fall and since bones are mainly calcium (lime) very little, if any, should be used for plants which require an acid soil.

In fact, acid-type plants are best fed in early spring, that is with acid-type artificial fertilizers. At planting time, the peatmoss or seaforest with kelp is sufficient.

•

Trees, both fruiting and ornamental, that have been budded to a dwarfing rootstock to limit their height, must have the budding point (near base of trunk) kept from two to three inches above soil level.

All trees should be attached to a stout stake driven into the soil before tree is placed into planting hole.

Standard trees (those on their own roots or on non-dwarfing roots) and those on semi-dwarf rootstocks may have stakes removed after two years of growth in the garden, but those on true dwarf rootstocks must always be securely staked, because they are easily blown over in a strong wind.

•

Water is used when planting any tree or shrub. While, as most gardeners believe, the plants need water to prevent wilting after planting, the main purpose of adding water to a planting hole is to drive out air and wash particles of soil into close contact with invisible root hairs through which the plant obtains its food and moisture.

When these fine feeding hairs extend into a small air pocket in the soil they quickly shrivel and die, and that is the reason so many plants fail to get properly established.

•

The best tool for working soil closely around heavy roots is the gardener's fingers. Push the soil (which must be reasonably dry) closely around all roots, then when covered, pour in a pail full of water.

After this has drained away add more soil, press it firm with the feet, then a little more water. Finish the level with dry loose soil.

QUIZZING THE GARDENER

Q. Dahlias planted near cedar hedge facing west have leaves turning yellow this year and last. Is this due to lack of fertilizer, lack of water or of morning sun? Others six feet away are not affected. R. W., Vancouver 13, B.C.

A. As cedar hedge grows, it will affect a wider area of soil. Dahlias are now beginning to lack fertilizer (or rather soil fertility) and water; those six feet away are apparently not yet affected.

If you give more fertilizer and water to area close to hedge in order to grow plants there, hedge will grow more rapidly and still continue to rob the soil. This can easily affect a distance of 10 feet each side of a cedar hedge.

Q. Will my petunias bloom again next year? Mrs. P.T., Cobble Hill, B.C.

A. These are grown as annuals here. Discard this year, plant new ones next spring.

Black Forest Resorts Popular

West German winter sports centres maintaining a system of marked ski trails retraced after every snowfall include Zwiesel in the Bavarian Forest (east of Regensburg); Baiersbronn and nearby Freudenstadt in the Black Forest; the resorts on the 30-mile Black Forest High Road linking Baden-Baden and Kuiebis; Mittenwald, Kruen, Tegernsee, Schliersee, Reit im Winkl and Berchtesgaden in Southern Bavaria as well as Oberstdorf in the Allgaeu Alps. Oberstdorf also arranges guided ski hikes. Trails are between three and 35 miles long. Light-weight skis and boots are for rent in most of these resorts.

?
Which Company's Debenture Holders Are Currently Sharing Profits from Surplus?
Only Victoria Mortgage!

BEAVER MANUFACTURED HOMES
Build Faster • Pay Less • 44 Designs • Pre-assembled Roof Trusses and Walls • NHA and VLA • 807 - 1728 sq. ft., $6,494-$12,783 • Free Brochure •
From Nanaimo to Victoria . . .
PREMIER SALES LTD.
514 Fort St., Victoria, B.C.
388-5471 - 388-5474

Now . . . New
1968
CORVAIR
Only
$2495
Choice of colors . . . smart 2-door hardtop, the ideal sports car or "second" car. Powerful, racy, economical, and what a buy at only $2,495. TOP TRADE AND EASY TERMS, TOO!
MORRISON
CHEVROLET OLDSMOBILE LTD.
DOUGLAS, OPPOSITE MAYFAIR 385-5777

DO-IT-YOURSELF AND WIN CASH PRIZES
EXCITING CASH PRIZES!
Do-It-Yourself and win cash prizes this fall and winter by completing any of the following projects
ADD-A-ROOM to your home. WIN $350
BUILD A BASEMENT OR ATTIC ROOM. WIN $200
BUILD A CARPORT OR GARAGE. WIN $100
BUILD A SUNDECK. WIN $100
BUILD A BOAT OVER 14 FEET. WIN $75
BUILD A BOAT UNDER 14 FEET. WIN $50
BUILD A FENCE. WIN $50
SEE CONTEST RULES BELOW!
ADD-A-ROOM
RUMPUS ROOM
FENCES
CARPORTS and SUNDECKS, etc.
CONTEST RULES . . .
1. Contestants must be Homeowners and employed in occupations other than the building trades.
2. Employers or employees and their families of Retail Building Supply outlets will not be eligible for entry.
3. No portion of the intended project for which the contestant has named shall be commenced prior to September 15th, 1968. Commencement and completion dates must be stated on Part I and II of the entry form and is subject to verification by inspection of the panel of judges.
4. Supplier invoices must be retained by the contestant for proof of materials used within the stated project.
5. Eighty per cent (80%) of the dollar cost shall be constructed with lumber of forest products or subsidery products.
6. Materials can be purchased on or after Sept. 13th, 1968 and up until the closing date as shown on your entry form.
7. A panel of judges will decide the winners and their decisions will be final.
8. Contestants must reside within the area from Nanaimo South to Victoria and all points east and west on Vancouver Island within this boundary.
SEE YOUR LOCAL BUILDING SUPPLY DEALER FOR ENTRY FORMS AND DETAILS
The Name of The Game is Living . . .
To celebrate National Forest Products Week 1968 (Sept. 15th to 21st.) Victoria Hoo-Hoo Club is sponsoring this first ever "DO-IT-YOURSELF AND WIN" contest. You have an opportunity to complete your home project and win cash prizes.
Invest in your home this fall and winter and step up your World of Living!
See your Retail Building Supply Dealer right away for further details of this exciting competition.
SPONSORED BY THE
VICTORIA HOO-HOO CLUB No. 183
INTERNATIONAL FRATERNITY OF LUMBERMEN

275 Enrol In Crafts, Art Classes

Some 275 men and women, aged 65 and up, have enrolled for arts and crafts classes at Victoria Silver Threads Centre, opening Monday at 9:30 a.m.

Classes will include oil painting, copperwork, ceramics, leatherwork, millinery and carpentry.

"We still need instructors in basketry and toy stuffing," said Mrs. Eileen Ash, co-ordinator.

The centre's weekly variety concerts will be resumed Wednesday at 1:30 p.m. with Don Gray as master of ceremonies. There will be movies every Tuesday at 1:30 p.m. and old-time dances every Thursday at the same time.

The garden club will hold its fall show in the centre Wednesday from 1 p.m. to 4 p.m.

Tickets are still available for two trips to Vancouver on Sept. 26 and 30. Senior citizens may purchase tickets at the centre, 4 Centennial Square.

Saanich Silver Threads, corner of Harriet and Lurline, announces the following program for next week:

Monday, 2 p.m., cards and bridge lessons; Tuesday, 2 p.m., party to celebrate the branch's first birthday; Wednesday, 9:30 a.m., arts and crafts classes; 11:45 a.m., branch orchestra practice; 2 p.m., tea and talk; Thursday, 9:30 a.m., stamp club; 2 p.m., movies loaned by Victoria Public Library; Friday, 2 p.m., Jacko and cards.

Princess to Visit

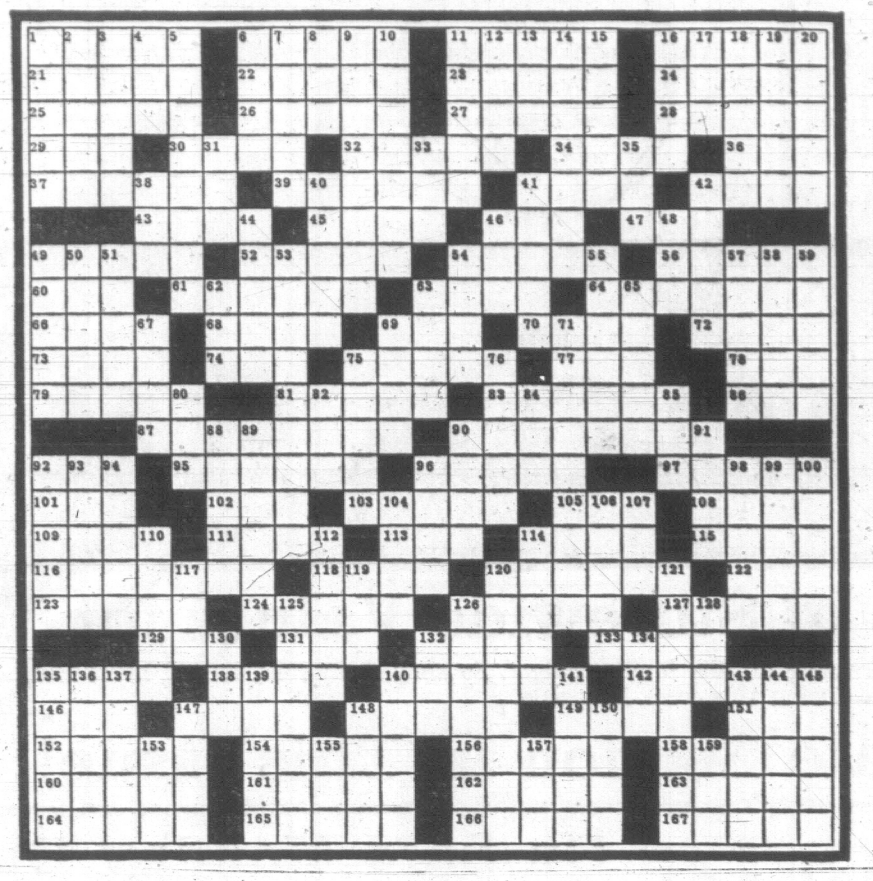
CALGARY (CP) — Princess Margriet, Ottawa-born daughter of Queen Juliana and Prince Bernhard of The Netherlands, will arrive here with her husband Sept. 18 for a private visit.

An official of the Dutch Embassy in Ottawa said Friday the trip is strictly private and no information will be released.

For people who like to eat and run
IN-SINK-ERATOR
the stainless steel garbage disposer with the double warranty!
See It Today At
MENZIES & JOHNSON Ltd.
572 Fisgard Street
386-8484
*Installed $144.50
Trade-in Price $114.00
Do-it-yourself .... $ 99.00
*To Approved Sink and Wiring

THINK!
and You'll be glad you have
OIL HEAT
Oil Heat is clean, safe, dependable and is your most economical fuel for home heating now, and in the future. For even greater economy, ask your local heating oil dealer about modernizing your oil furnace.
When you're in a position to know the inside facts, there's not much chance of your falling for competitive claims. And with people who really KNOW, Oil Heat is the first choice by a wide margin.
BEST BY FAR FOR HOME HEATING!
PROVEN BEST!
OIL HEAT ASSOCIATION OF VICTORIA AND DUNCAN
Oil HEATS BEST

WEEKLY PUZZLE



ACROSS

1 Brooms
6 Proceed
11 Girl's name
16 Perch
21 Heavenly body
22 Harden
23 Relax and — book
24 Harangue
25 Moslem noble
26 Baseball term
27 Sea eagles
28 Satiates
29 Female swan
30 Tobacco kiln
32 Violin
34 S. African fox
36 Consume
37 Prohibits
39 Lively
41 Egyptian god
42 Weapons of war
43 Javanese tree
45 Guest: Fr.
46 Rubber tree
47 Sin
49 Mandate: Fr.
52 Emperors
54 Brittle
56 Soap plant
60 Heyday
61 Wipers
63 Fem name
64 Type of ale
66 Skin affection
68 Rosa and Blanc
69 Except
70 Depress
72 Bellow
73 Take notice
74 Enemy of Osiris
75 Applejack
77 World power: int.
78 Direction
79 Dolts.
81 Auriculate
83 Stately
86 80 tolas
87 "Thirty days also hath —."
90 Played a ukelele
92 Gypsy
95 Baghdad's sailor: var.
96 Dirks
97 Sledges
101 Of all: Scot
102 Way: abbr
103 Fish eating mammal
105 Article
108 Soviet sea
109 Follows 63-Across
111 Hibernia
113 Married
114 Plant shoot
115 Buffoon
116 Changer
118 Useless
120 Intoxicated: sl.
122 Man's nickname
123 Irish nationalist statesman
124 Expel
126 Seared in hot fat
127 Places of paradise
129 Limb
131 Knack
132 Dam
133 Exclamation
135 God of war
138 Relative
140 Ower
142 Harassed
146 Period of time
147 Pakistan language
148 Clown: Fr.
149 Paragraph
151 Equal
152 Buenos Aires — suburb
154 Sheep of Israel
156 Blight: bot
158 Italian desperado
160 Delineate
161 Irregular
162 Ventilated
163 Devoured
164 More rational
165 Indian peasants
166 Rated
167 Pewee —

DOWN

1 Type of "goat"
2 Apples
3 Catkin
4 Arikara
5 Sharpened
6 Wire measurers
7 Santa —
8 Brook
9 Producers
10 Anchorites
11 Mountain crest
12 Elf
13 Operated
14 Conceives
15 City of Tibet: var.
16 Flush
17 Mouths
18 Western movie: sl.
19 Energy
20 Cupels
31 Biblical king
33 Prayer
35 Haggard novel
38 Of us
40 Scorches
41 Folded
42 Protective covering
44 Set of steps
46 Ornamental vase
48 Rodent
49 City on the Missouri
50 Speeds
51 Force units
53 "— Morn."
54 Shrewd
55 Feign. illness
57 Wood instruments
58 Let.
59 Ramble: Fr.
62 Napped fabric
63 American educator
65 Gorge
67 Avon's lord
69 Litter
71 Saint —
75 Belief
76 Appraiser
80 Distress signal
82 Camel hair fabric
84 Earth: Irish-Gaelic
85 Spread grass
88 Swerving: Fr.
89 Whole
90 Prune: Scot.
91 Small drink of liquor
92 Javanese ruler
93 Small egg
94 Med. island
96 British gun
98 Ascend
99 Street arab.
100 Pungs
104 Taunt
106 Japanese island
107 Compass direction
110 College cheers
112 Turn outward
114 Illinois city
117 Gypsy gentleman
119 Perfom.
120 Rules for testing
121 Year's end
125 Golf pro.
126 Cold month, with tail frozen off
128 Rangoon measure
130 Elongated fish
132 Dank
134 Indian
135 Fountain drinks
136 Gr. market place
137 Fortify again
139 Cow's gland
140 Eats
141 Clap net: Fr.
143 Freshet
144 Roof edges
145 Sluggard
147 Customer
148 Gone by
150 America astronomer
153 One who excels
155 Low
157 Energy unit
159 Scotch explorer.

Answers to Previous Puzzle

A	M	A	H	S		O	B	E	L	U	S			B	I	B		S	P	H
R	A	S	E	S		R	E	L	I	S	H		T	A	N	A		Q	U	A	D
C	R	I	E	S	O	N	S	O	M	E	O	N	E	S	S	H	O	U	L	D	E	R
H	I	L	L		P	E	O	N	Y		W	U	R	S	T		P	A	L	O	M	A
Y	A	K		P	E	R	M			E	B	R	O		M	A	R	I	N	E	S
		P	H	O	N	Y			I	N	D	I	A		S	E	L	E	N	E	
S	Q	U	I	R	E		T	O	B	E	A	L	L	E	A	R	S			S	T	G
C	U	R	V	E	D		E	N	L	A	C	E		X	I	I			P	H	I	L
R	I	S	E	S		U	N	S	E	L	L		S	E	N	T		M	E	E	T	A
U	T	E	S		A	N	N	E			E	V	I	C	T		G	A	S	A	L	S
B	O	O		S	P	L	I	T	S	H	A	I	R	S		S	E	N	O	R	E	S
		U	N	T	I	E	S		H	U	N	T	E		C	H	R	I	S	T		
A	T	T	A	I	N	T		K	E	E	P	A	N	E	Y	E	O	N		I	L	E
M	O	O	I	N	G		D	A	R	Y	A			A	C	E	S		S	N	I	P
U	N	F	A	T		G	E	R	E		I	S	E	U	L	T		S	T	O	N	E
L	E	A	D			R	C	A		G	R	A	N	D	E		C	H	A	N	G	E
E	S	S			F	O	O	T	S	L	O	G	G	E	R		R	O	M	E	O	S
		O	S	S	I	F	Y		L	I	F	E	S			H	O	O	P	S		
A	S	W	H	I	T	E		S	A	D	H				C	O	C	K		M	A	O
R	E	S	O	R	T		L	E	V	E	E		S	W	A	N	K		P	O	U	T
T	H	E	W	R	O	N	G	S	I	D	E	O	F	O	N	E	S	M	O	U	T	H
	R	A	S	A		A	T	I	C		L	L	A	N	O	S		M	E	T	R	E
		R	A	H		P	H	S			S	E	X	T	E	T		E	T	H	E	R

The Wonderful World of Animals



By DR. FRANK MILLER

DEAR DR. MILLER: What do you think of a neighbor who uses Brand X scouring powder, with bleach, to clean her dog's teeth! I thought she was making a poor joke when she told me she used it. But I actually saw her do it today! Her dog doesn't act sick. And I've got to admit I never saw a dog with whiter teeth . . . but?—J. McK.

DEAR J. McK.: This form of tooth powder is highly effective in removing tartar. But it is also quite effective in grinding away the enamel; though "soft" teeth wouldn't be the first problem to arise from using this dentifrice. It will cause severe gum irritation and with its continued use, the gums can be expected to recede rapidly. Tooth loss would occur as the roots are exposed and become infected.

★ ★ ★

DEAR DR. MILLER: Just a tip to our friends with feathered friends. We know many must have the same problem we did with our parakeet, Fizzle. He was the hippie type who wouldn't go near water except to drink some on rare occasions. We had despaired of EVER getting him to bathe when one day he accidentally dunked himself in a bowl with some milk in it. He loved it! Since then he takes a milk bath frequently and his feathers have taken on a beautiful sheen. So friends, if water doesn't work—try milk!

COMMENT: The major advantage to milk, from a bathing standpoint is its high moisture content. But there are additional advantages, including the protein and other nutrients, Fizzle is undoubtedly slurping up as he preens himself after each dip.

DEAR DR. MILLER: You may not believe this but I have actually witnessed my son hypnotizing Sparky, his pet rabbit! He stares into Sparky's eyes and speaks softly to him while stroking his belly. Shortly Sparky relaxes and goes into this trance even while his eyes remain open. He will remain this way for several minutes if left alone, wake up, blink a bit and hop about as though nothing had happened. Can you explain this?—M.V.

DEAR M.V.: I don't need to explain much. You've already done a good job. Sparky's stupor is indeed a state resembling hypnosis. Rabbits seem particularly susceptible to suggestion and may be placed in such a state for up to half-an-hour. As in the human field, such a trance may be used for medical purposes, since the patient becomes insensitive to pain during that period.

★ ★ ★

DEAR DR. MILLER: Awhile back my husband used some bug spray in the house. It was one big mistake. It killed the bugs, whatever they were, all three of them. But it also made the paint peel and stained the wallpaper. And it killed our goldfish. And it made the dog throw up on the rug. And now our bird is acting stupider than he usually does, and we wonder if this is from the spray, too?—L.N.B.

DEAR L.N.B.: It's true nonlethal doses of some insecticides may drastically affect learning ability. But it would take a local veterinarian to determine if your bird's brain is so affected.

FLASHBACK ON CANADA

Quebec's Capture Changed History

By BOB BOWMAN

This is the anniversary of Wolfe's capture of Quebec in 1759. He had been trying to break through since the beginning of July and this was a last-chance effort. The huge British force could not have stayed much longer and risked being frozen in for the winter.

The capture of Quebec was one of the most important battles in the history of the world and it is interesting to speculate what might have happened if Wolfe had been defeated. He probably would have failed if Montcalm's plans had not been thwarted by Governor Vaudreuil, and the crooked Intendant, Francois Bigot.

One possibility is that Canada would have been sold to the U.S. eventually. Napoleon did sell the remainder of French territory in North America to the U.S. in 1803 for $27,000,000. Of course the U.S. might still have been British territory if Canada had not been captured.

There are a number of theories about how Wolfe discovered the path up the cliff to the Plains of Abraham. The information may have come from a spy or traitor. However, it seems likely that the French gave away the secret by carelessness. Women were often seen doing laundry in the river a little above Quebec, so it was deduced that there must be a path up the cliff. This was confirmed, and Wolfe used the path to get his troops to the Plains of Abraham during the night in a commando-like operation.

Wolfe took a position at the head of the Louisburg Grenadiers at the right flank of the British line. He was hit twice during the charge, but kept on going until the fatal bullet entered his chest. He remained conscious until he learned that the French were retreating, and then he died.

Montcalm, also fatally wounded, was able to send a message to the British before his death. It is believed that he said of his troops and the Canadian people "Be their protector as I have been their father."

Other Events on September 13:

1710 Cadillac was appointed Governor of Louisianna
1756 Montcalm held council with Indians at Ticonderoga
1775 Benedict Arnold left Boston to capture Quebec
1842 Lafontaine refused to accept seat in Legislative Council
1864 Confederation delegates agreed to meet at Quebec in October
1886 C.P.R. telegraph began service
1893 Montreal Presbytery found Professor Campbell guilty of heresy
1915 Second Canadian Division arrived in France

(Copyright 1968, Toronto Star Syndicate)

EARN SELF-HYPNOSIS
Combat business pressures . . . sharpen your intellect . . . acquire self confidence and learn how to relax.
Phone: 388-9722
HYPNOSIS SERVICES CENTRE LTD.
819 Fort St.

Missing Word

Phrases now in common speech testify how widely persons have listened to, and perhaps been influenced by, certain men and women. Can you supply what's omitted here in a quotation from the past?

"——is tough. It will not break, like a bubble, at a touch; nay, you may kick it about all day, like a football, and it will be round and full at evening."—Holmes, Professor at the Breakfast Table.

In all honesty, we're sure you'll agree the author had a point. What five-letter word is missing?

Answer: The missing word is "Truth."

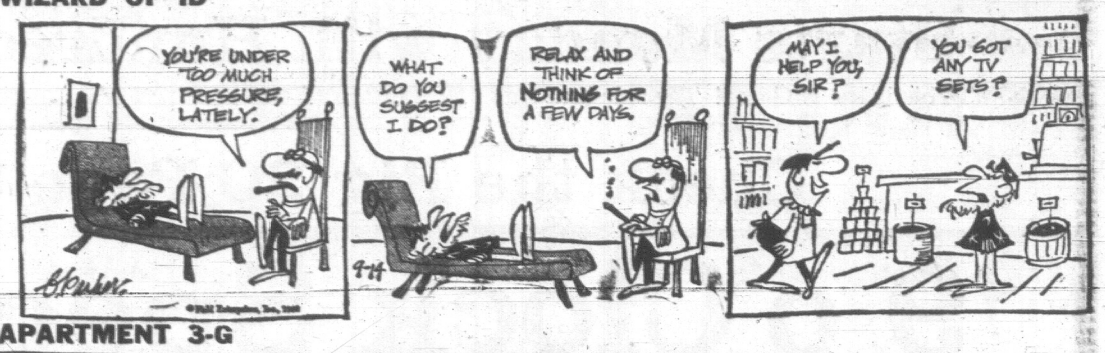
PEANUTS



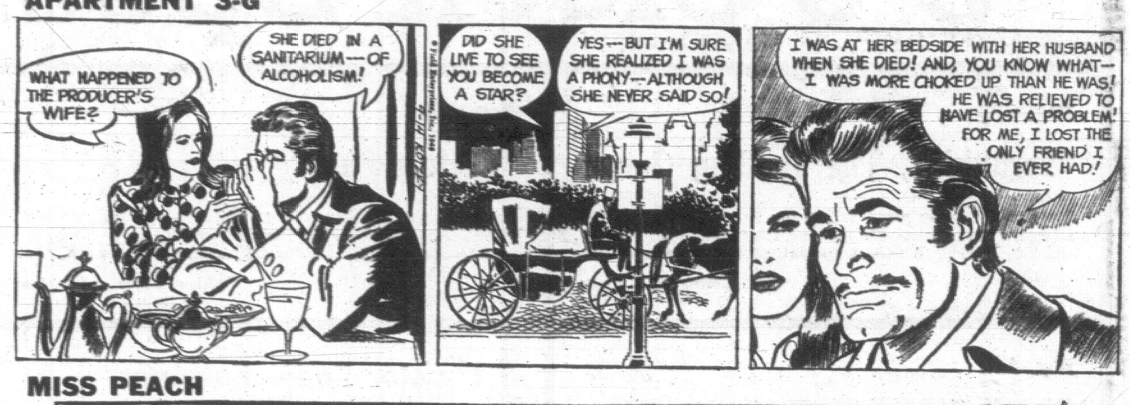
TIFFANY JONES



WIZARD OF ID



APARTMENT 3-G



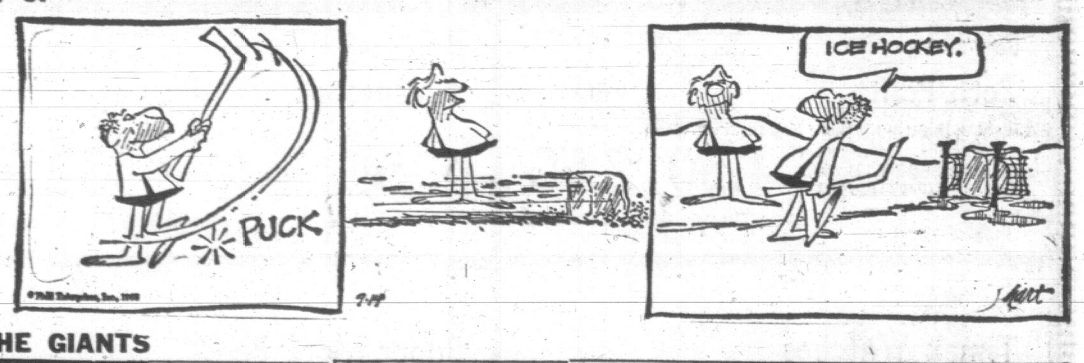
MISS PEACH



MARK TRAIL



B. C.



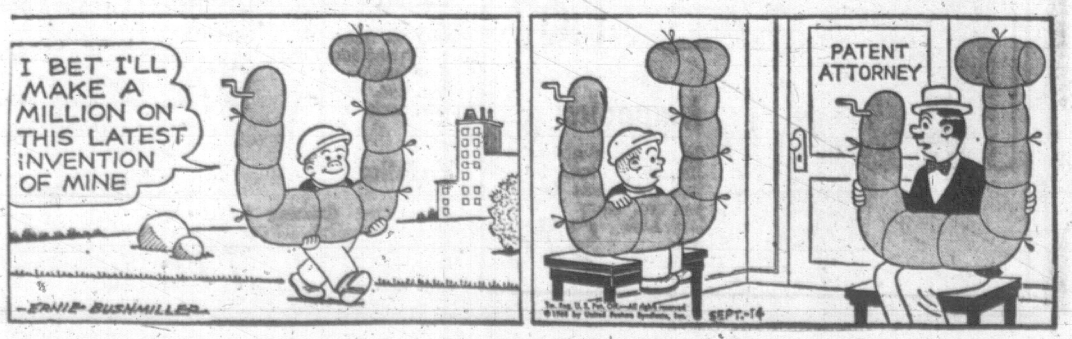
THE GIANTS



EB and FLO



NANCY



There's more for YOU DOWNTOWN

EATON'S

VICTORIA ROOM
Pork Cutlets, Breaded
Whipped Potatoes
Vegetable
Roll and Butter
Bavarian Cream Beverage
All for 1.47

trans-canada sale

Starts Monday with Hundreds of Storewide Values for You!

This is the BIG one! The sale that sets you up for Fall and Winter and takes the pressure off the family budget. So shop early for yourself, home and family . . . don't miss any of these values during this week-long sale!

Check the Big 20 Page Sale Section in This Issue!

9 o'Clock Specials

On Sale Monday Only!
FROM 9 A.M. TO 10 A.M. IF QUANTITIES LAST!
PERSONAL SHOPPING ONLY, PLEASE!

Reg. 5.50
"Scrabble", The Spelling Game
Standard Scrabble word game, fun for all ages.; 100 hardwood letter tiles, four racks and 14½" board. **9 o'Clock Special,** each **3.97**
Toys, Lower Main Floor

Reg. 4.00
"Cuddle Pups"
Cosy shearling slippers with a soft foam insole. Blue, watermelon, turquoise or golden wheat. Sizes 5 to 10. **9 o'Clock Special,** each **2.97**
Shoes, Floor of Fashion

Reg. 49c
Part Box Lots Wool
A good assortment of wools suitable for almost any knitting need. Wide range of colours. **9 o'Clock Special,** ball **17c**
Wools, Third Floor

Reg. 2.19
Dogwood Trees
Enjoy the beauty of one of the healthy, native dogwood trees in your yard. Two-year-old trees. **9 o'Clock Special,** each **1.47**
Garden Shop, Main Floor, Home Furnishings Building

Reg. 4.98
Bissell Shampoo
Now is the time for Fall cleaning, including those rugs. Choose this rug shampoo by Bissell in 64-oz. size. **9 o'Clock Special,** each **2.97**
Floor Care Accessories, Main Floor, Home Furnishings Building

Transistor Radio Batteries
Three sizes to choose from: large "D", medium "C" or penlight "AA". **9 o'Clock Special,** each **6 for 67c**
Music Centre, Main Floor, Home Furnishings Building

Reg. 69c
Wilkinson Blades
For a close shave choose these popular stainless steel blades. Packs of five each. **Limit of three packs per customer. 9 o'Clock Special** **39c**
Toiletries, Main Floor

Reg. 3.99
Sucaryl Tablets
The non-calorie sweetener for weight-watchers. Bottles of 1,000 tablets. **Limit of two per customer. 9 o'Clock Special,** each **2.97**
Toiletries, Main Floor

Reg. 5.95
Soup Tureen
Four-quart size stoneware. Orange colour with black handle. Ladle included. **9 o'Clock Special,** each **3.97**
China, Main Floor, Home Furnishings Building

Reg. 4.98
7-Pce. Kitchen Tool Set
Stainless steel. Consists of masher, ladle, solid turner, basting spoon, slotted spoon, 2-tine fork and 6-hook rack. Boxed. **9 o'Clock Special,** set **2.47**
Housewares, Lower Main Floor

Reg. 2.59
Girls' Sleepwear
Flannelette pyjamas and gowns in prints with eyelet trim. Several styles. Sizes 3 to 6x. **Limit of two to customer. 9 o'Clock Special, each** **99c**
Downstairs Budget Store

Reg. 2.99
Women's Shells
Sleeveless styled, crew neck, Acrylic fibre . . . some with back neck zipper. Bold stripes and plain novelty knits. Assorted colours. S.M.L. **Limit of three to customer. 9 o'Clock Special,** each **1.37**
Downstairs Budget Store

Reg. 4.95
Maple Milk Stool
Three-legged milk stool with traditional style handle and leather thong. **9 o'Clock Special,** each **2.97**
Furniture, Second Floor, Home Furnishings Building

Reg. 1.25
Golf Balls
"Dunlop 65," the better quality golf ball for a better game of golf. **Limit of six to customer. 9 o'Clock Special,** each **87c**
Sporting Goods, Main Floor, Home Furnishings Building

Reg. 4.50 to 10.95
Alcoma Cotton Mats
Three sizes to choose from in these versatile cotton mats. **9 o'Clock Special** **2.97 to 7.77**
Floor Coverings, Main Floor, Home Furnishings Building

Reg. 99c
Blue Bonnet Margarine
Be down early and save on your family food budget with this door-opening special. Comes in 3-lb. package. **Limit of 5 to customer. 9 o'Clock Special,** each **79c**
Groceries, Lower Main Floor

Reg. 3.00 to 5.00
Petti-Pants
Just the lingerie for those Fall fashions. Prints, polka dots, plain shades. Come in early for best selection. Broken sizes. **9 o'Clock Special** **1.50 to 2.50**
Lingerie, Floor of Fashion

Reg. 19.95
Bedspreads
Satin-like finish, tailored design with quilted top. Twin size only while quantities last. Good selection of colours. **9 o'Clock Special,** each **12.97**
Household Linens, Third Floor

Reg. 2.99
54" Rayon Suiting
A hard-wearing rayon or rayon blend fabric that's so versatile for Fall fashions. Colourful checks or stripes. **9 o'Clock Special,** yard **1.27**
Fashion Fabrics, Third Floor

Reg. 2.00
Panty Hose
Stretch nylon mesh knit in these dress sheer, nude heel, panty hose. Amber or beige shades. Sizes S.M.L.XL. **Limit two pairs to customer. 9 o'Clock Special,** pair **1.27**
Hosiery, Main Floor

Reg. 12.95
Timex Watches
Save one-third on these well-known watches. Women's styles . . . two styles in all. **Limit of two to customer. 9 o'Clock Special,** each **8.57**
Watches, Main Floor

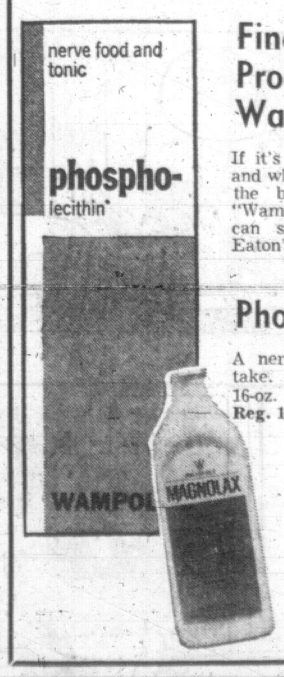
Reg. 2.49
Paper Mate Pens
The "Capri" model, featuring giant ink supply. Comes in assorted colours, fine and medium points. **9 o'Clock Special,** each **1.17**
Stationery, Main Floor

Reg. 9.95 to 39.95
Men's Sweaters — ½ Price
From leading Canadian manufacturers. Choose from cardigans, V-neck or crew-neck pullovers or sleeveless pullovers. Broken sizes and colours. **9 o'Clock Special** **4.97 to 19.97**
Men's Wear, Main Floor

Reg. 19.95
Odd Suit Pants
A wide selection of all-wools and all-wool blends. Plain shades and patterns. Plain fronts. **Alterations extra. 9 o'Clock Special,** pair **8.97**
Men's Wear, Main Floor

First Day Pharmacy Features

On Sale All Day Monday
BE DOWN EARLY FOR BEST BUYS!



Fine Quality Products from Wampoles
If it's the best you're looking for, and who isn't, you know you've got the best if it bears the name "Wampoles". And right now, you can save on these products at Eaton's.

Phospho-Lecithin
A nerve tonic that's pleasant to take. Comes in 16-oz. bottles. **Reg. 1.29. Sale,** each **1.07**

Magnolax
In regular or new mint flavour. A mild laxative the whole family can use. 16-oz. bottles. **Reg. 1.19. Sale,** each **97c**

"Metamucil" - Reg. 2.99
A natural-acting vegetable powder for the treatment of constipation. Buy several and save even more. Comes in 12-oz. bottles. **Sale,** each **2.57**

Listerine Antiseptic
A dependable, long-lasting mouth wash and gargle. 14-oz. bottle. **Reg. 89c. Sale,** each **77c**

Colgate 100 Mouthwash
An oral antiseptic to inhibit bad breath and sore throat due to colds. 20-oz. bottle. **Reg. 1.29. Sale,** each **97c**

Vaseline
A soothing dressing for burns, scrapes, chafing, diaper rash or sunburn. 16-oz. jar. **Reg. 1.09. Sale,** each **77c**

Birkdale Razor Blades
Durable stainless steel blades in carton of twenty packages of five blades each. **Reg. 39c. Sale,** each **3.47**

Crest Toothpaste
Keeps teeth sparkling white. Family Size. Comes with Rand McNally atlas. **Reg. 1.05. Sale,** each
Super size. **Reg. 1.39. Sale,** each **1.17**

Maclean's Toothpaste
For teeth that gleam! Comes in large size tube. **Reg. each 37c. Sale** **2 for 67c**

"Eno" Fruit Salts — Reg. 99c
A sparkling antacid for quick relief of upset stomach. Comes in large size bottle. **Sale,** each **87c**

Brylcream Hairdressing
For a well-groomed appearance all day. Comes with complementary comb. Large tube. **Reg. 78c. Sale** **67c**

Cosmetic Bags
Fitted style in floral or plain colours. So versatile for all your cosmetic needs and priced to save. **Reg. 5.00. Sale,** each **3.37**

Roger and Galet Soap
Imported from France. Sandalwood fragrance only. Three individually-wrapped cakes in a box. **Reg. 3.50. Sale,** box **1.97**

Cold Cream
Stock up on this cosmetic item. Deep cleanses to remove all make-up. Comes in 3.5-oz. jar. **Reg. 1.07. Sale,** each **77c**

VO 5 Shampoo or Creme Rinse
Shampoo for dry hair only or creme rinse for dry or normal hair. 15-oz. bottles. **Reg. 1.69. Sale,** each **1.07**

Clairol Hair Spray
The hair spray that's kind to your hair. For regular or extra firm hold. Comes in 10-oz. tin. **Reg. 99c. Sale,** each **67c**

Toiletries, Dept. 212, Main Floor

Eaton's Convenient Pharmacy

Prescriptions filled while you do the family shopping . . . all under one roof, and Eaton's Has It! A staff of prompt, courteous pharmacists who will give you personalized service for all your prescription needs. Simply drop it off as you come into the store and rest assured by the time your shopping is through it will be ready and waiting. Eaton's Has It . . . maybe that's why so many shop here!

Pharmacy, Dept. 712, Main Floor

Entertainment—Pages 8-10 | Home Building—Page 42 | Full Week's TV—Page 19 | Books—Page 6

112 PAGES 15¢

WEEKEND EDITION

16 PAGES COMICS 15¢

WEATHER: Sunny Intervals, Cooler

85th Year, No. 82

Victoria Daily Times

VICTORIA, B.C., SATURDAY, SEPT. 14, 1968—112 PAGES

TODAY'S NEWS TODAY
PHONE 382-3131
PRICE: 15 CENTS



CRUCIAL TEST FLIGHT by Apollo 7 crewmen (left to right) Donn Eisele, Walt Cunningham and Wally Schirra on Oct. 11 will pave way for December attempt to send three men around moon. Moon project this year will be ruled out if major hitch develops in Apollo 7 flight around earth. (AP Photo)

U.S. Trio to Orbit Moon By Yule if Test Successful

By EDWARD K. DELONG
UPI Space Writer

SPACE CENTRE, Houston (UPI) — Three Apollo spacemen may spend Christmas Day circling the moon, it was learned today.

Sources said within the past six weeks the space agency planners have created new blueprints to orbit the three-man crew around the moon at an altitude of some 70 miles. The astronauts would spend a full day in lunar orbit, possibly Christmas Day itself.

Plans call for astronauts Frank Borman, James Lovell and William Anders — the second Apollo crew — to circle the moon 10 times, reliable sources said. A landing attempt on this flight would be impossible because the Apollo moon landing craft will not fly with the crew.

•

A prime objective of the mission, sources said, is to photograph in black-and-white and in color the five sites for Apollo landings on the moon.

The earliest opportunity for US. spacemen actually to land at one of these sites is believed to be the fall of 1969.

Sources pointed out adoption of the December lunar orbit plan depends on the success of America's first manned Apollo, scheduled to fly next month.

If major problems develop on this maiden flight with men, called Apollo 7, it would force a switch to less ambitious plans for the second flight, sources said. Apollo 7 is scheduled to circle the earth up to 11 days, starting around Oct. 11.

•

The space agency's official position on the second manned Apollo, called Apollo 8, is that it will be a low earth orbit mission. Officially, the only difference between the first and second flights is that the second will be launched by a Saturn 5 moon rocket instead of the smaller Saturn 1.

It will be the first manned flight on Saturn 5.

The space agency announced its official version of Apollo 8, inserting it into the moonflight timetable as an extra flight, on Aug. 19. It said time-consuming problems with the moon lander had forced the change, placing the moon lander aboard the third flight instead of the second.

At the time he made this announcement, Apollo chief Lt.-Gen. Samuel Phillips said the Apollo 8 mission might be expanded if all goes well with Apollo 7.

He opened the door to a lunar orbit mission, calling it "a technically and operationally feasible possibility." But he said he was "in no position to speculate on the possibility itself or the probability."

•

Sources close to the space agency said flight planners have worked in high gear to create the lunar orbit plan, the prime flight plan unless something bad happens on Apollo 7.

They said, however, it still must be approved by space agency administrator James E. Webb. The most likely launch dates would run from Dec. 20-25.

The astronauts would ride into space from Cape Kennedy atop the 7.5-million-pound-thrust Saturn 5. Their trip out would last two and one-half days. If all went well, they would drop into orbit around the moon for 20-26 hours.

•

The lowest they might safely come, sources said, would be about eight miles from the moon in an egg-shaped orbit.

Sources said the astronauts' path around the moon would carry them over the five sites across the centre of the moon's face where Apollo spacemen plan to land.



Moonbound Lovell and Borman
. . . and William Anders makes three

Casualty Reports Curbed by Russia

Rhodesia Asks Talks With U.K.



SMITH
. . . another try

SALISBURY (CP) — Rhodesian Premier Ian Smith said today he is prepared to resume talks with Britain on any "constructive and sincere" basis, but he is not very optimistic about reaching a settlement of the Anglo-Rhodesian constitutional deadlock.

But Britain must make the first moves to get the talks started again, Smith told a press conference the day after his government finally won full legal recognition from the highest court in Rhodesia.

"The ball is in their court," he said.

He was asked whether he would be ready to resume negotiations with Britain on the terms of the abortive talks of December, 1966. He replied: "I would be prepared to go to talks on any basis which I thought was constructive and sincere."

From London, The Associated Press reported the Commonwealth office commented in a statement that Britain also is "prepared for a constructive and sincere dialogue," but that Smith's statement "on the face of it . . . contains nothing new or different from what we have know to be his position . . ."

Smith and British Prime Minister Wilson reached a tentative settlement aboard the British naval cruiser Tiger in 1966, but it was turned down by Smith's government colleagues in Salisbury.

Rhodesia's top Court of Appeal Friday ruled that British courts had no legal authority over Rhodesia and that the constitution under which the colony declared its independence in 1965 was valid.

The white-minority regime of Smith declared independence from Britain rather than give majority rule to four million black Africans.

IMPOSED SANCTIONS

Subsequently first the Commonwealth and then the United Nations declared sanctions against Rhodesia in an attempt to force Smith to change.

Smith told a press conference if there was no settlement he does not doubt Rhodesia's ability to survive.

"The only question is how long the haul would have to be," he said.

"But we will not accept anything which is not in the interests of Rhodesia, and that is why we have no settlement so far."

Smith said he did not think the British government will be willing to negotiate on the basis of the first stage of the two-stage constitution approved at last weekend's ruling Rhodesian Front party congress.

Under the proposed constitution for the next five years blacks would have representation in newly-created provincial parliaments and the National Assembly. But after five years restrictions will make it difficult for most blacks to reach the National Assembly.

WIRE BRIEFS

Troops Advance

LAGOS (Reuters) — The Nigerian army today tightened its grip on breakaway Biafra with troops advancing on the major airfield of Uli-Ihiala and the refugee centre of Owerri.

Bomb Proves Dud

ISTANBUL (AP)—A manhunt was underway for a mysterious foreigner who delivered a package "believed to contain a bomb" to the Soviet consulate in Istanbul Friday, police reported today. The device did not go off.

New Ban Placed On Czech Press

PRAGUE (CP)—New censorship regulations that include a ban on reports of casualties from the Soviet bloc invasion were disclosed today.

But a top Czechoslovak Communist beat the new curbs.

Zdenek Mlynar, a party secretary and member of the ruling Communist presidium, told a nationwide television audience Friday night that "more than 70" Czechoslovaks died "under tragic circumstances" following the Aug. 20 Soviet-led invasion. Not a victim had "raised a weapon," he said.

Circulation of the new rules coincided with the Czechoslovak National Assembly's approval of a new press law Friday. Copies were received at editorial offices before Mlynar's television appearance, but it was understood they were not to take effect until today.

It was believed to have been the first time any party leader has publicly discussed the number of Czechoslovak casualties suffered during the invasion.

CLAIMS MISTAKES MADE

Mlynar also told the nation that Alexander Dubcek's reformist regime was guilty of political mistakes and naivete which probably led to the invasion.

"It should have never happened that somebody should have been given enough room to spit at everything we have done over the years," he declared.

He referred to anti-Soviet and anti-Communist criticism permitted after Dubcek, Communist party chief, started Czechoslovakia's liberalization drive last January.

"We didn't win their confidence and they acted according to their evaluation of the situation" in ordering the invasion Aug. 20, Mlynar said, although he added that he disagreed with the decision to invade.

Mlynar is coming to be regarded as critical of Dubcek within the privacy of the party.

But it was not clear whether his speech was aimed at placating the Russians in an effort to get them to withdraw the occupation troops, or amounted to an argument that Dubcek doesn't understand Moscow's thinking and is on another collision course with the Russians.

TIMING SIGNIFICANT

It was considered significant that Mlynar's television speech came 24 hours after cancellation of a hard-hitting pre-taped TV speech by Dubcek. The Dubcek speech, toned down and broadcast several hours later than scheduled, deleted the party leader's statements that the return of press censorship was a backwad step and that anti-Communist forces were at work in other Communist countries besides Czechoslovakia.

Meanwhile, the National Assembly—defiant in the early days of the occupation—formally approved without debate legislation curbing press freedom and banning the establishment of new political parties, both actions demanded by Moscow.

Continued on Page 2

Generals, Admiral Purged by Chinese

HONG KONG (AP) — The anti-Communist Hong Kong Times today named 45 Chinese army generals, an admiral and four political commissars which it said have been purged in the last year by Communist party Chairman Mao Tse-tung and Defence Minister Lin Piao.

Heading the list were Marshal Ho Lung and Senior Gen. Lo Jui Ching, two top-ranking men in China's military hierarchy before Mao's Cultural Revolution began.

Both had been previously reported purged by other sources.

Ho Lung was deputy chairman of the national military commission, China's highest military leadership body. Lo Jui Ching was secretary-general of the commission and also chief of the army general staff.

Also listed was Lt.-Gen. Hsiao Yu Yung, chief administrative officer of the commission who, according to previous reports reaching Hong Kong, had been accused of being one of the masterminds behind all an alleged plot to overthrow Mao.

Others on The Times list either held—or, if the report is not true, still may hold—important national or regional military posts.

The Chinese language Times said it had compiled the list from information gathered by its own sources inside China.

There was no way to confirm the report in Hong Kong, but if true it would mean that a sizeable segment of China's old-line military leadership had been wiped out.

U.S. SPYING, SAYS SOVIET

MOSCOW (UPI) — Russia said today U.S. planes have penetrated Czechoslovak air space to spy out positions of Soviet troops.

A Sunday supplement to the official Soviet foreign office publication Izvestia linked the U.S. and West Germany in espionage attempts along the Czechoslovakian frontier.

The illustrated supplement, Nedelya, printed what it called dispatches from correspondents in Czechoslozakia who visited the country's border with West Germany.

Allied Thrust Into DMZ Backed by Naval Guns

SAIGON (AP) —Southern allied forces, supported by tanks and naval gunfire, thrust into the southern half of the so-called demilitarized zone between the Vietnams Friday and reported killing 158 North Vietnamese soldiers in heavily-fortified positions.

Farther south, one of the U.S. Army's most decorated field generals, Maj.-Gen. Keith L. Ware, was killed when his command helicopter crashed in flames near the Cambodian border.

Southern casualties in the DMZ assault were four killed and 46 wounded, spokesmen said. All of the dead and about half the wounded were South Vietnamese. U.S. army and marine units participated in the attack.

Military spokesmen said the assault was a spoiling action designed to blunt an expected drive south by two North Vietnamese divisions. It also was meant to relieve Northern pressure on outposts in the northern provinces of South Vietnam.

The DMZ, which extends about three miles on each side of the border, was created at the Geneva Convention in 1954 to serve as a neutral buffer zone. But North Vietnamese troops have used it as a sanctuary for their troops menacing Southern allied outposts.

MARKS FOURTH DRIVE

Friday's assault was the fourth major drive into the South Vietnamese half of the zone, although there have been a number of reconnaissance patrols into the area.

The first announced Southern allied thrust into the zone came in May 1967, when U.S. marines moved in for five days.

The helicopter crash that killed Ware came as the general, commander of the U.S. 1st Infantry Division, was inspecting his troops. They chased Communist troops toward the Cambodian border following a two-day battle near Loc Ninh, a few miles east of the border.

It was not known whether the 'copter was brought down by Communist fire.

A military spokesman said Ware and seven others on board the craft were killed.

Only 1½ hours before Ware's helicopter crashed, his troops had been engaged in scattered fighting that swirled until darkness around Loc Ninh.

Ware, 52, who won the Medal of Honor, the United States' highest for gallantry, and the Silver Star during the Second World War, was the fifth U.S. general to die in the Vietnam war and the second Southern allied general killed in the last week. South Vietnamese Brig.-Gen. Truong Quang An, 35, was killed Sunday when gunners shot down his helicopter, also near the Cambodian border.



FORGIVEN and asked to come back as special adviser is Big Minh, Gen. Duong Van Minh who was sent into exile following overthrow of South Vietnamese President Diem in 1963.



Th' Russians seem t' be workin' on th' idee thet th' less said about whut they do in Czechoslovakia th' better.

★ ★ ★

Seems th' astronauts are dreamin' of a flight Christmus.

★ ★ ★

Sounds as though th' Pat Bay Highway will be another sheeprun speedway instead of a pleasant avenue.

Index to Inside Pages

	Page
U.S. Presidential Candidates Fight Over Crime in Streets	3
City Alderman Said Wrong on U.K. Sewer Standards	11
Long List of Bills Faces Parliament	20

Ask The Times	25	Comics	43	Penny Saver	26
Births, Deaths	30	Dear Abby	26	Sports	12, 13
Church	22, 23	Finance	12, 13	Weather	2
Classified	30	Island	17	Women	26-28



STANDING in gaping hole made by a bomb explosion Friday night in University of California's Callahan Hall in Berkeley are F.B.I. agents and local police examining the debris. Callahan Hall housed the Reserve Officers Training Corps offices and classrooms which seemed to be the object of the blast. No one was injured. (AP Wirephoto)

BUSINESS and FINANCE

Editor: G. S. Kent

New York's Market Rally Takes Turn for Worse

By PHILIP GREER

NEW YORK (WP) — The stock market's Indian summer rally ran into some opposition this week, but the profit-taking soon gave out and the list returned to the upside.

The downturn came at roughly the point where analysts expect a major technical test of the market's strength. The selling was considered normal, though, and the jury was still out on how far the rally might carry.

For the week, the Dow Jones industrial average lost 4.04 points to finish at 917.21. Standard and Poor's 500-stock composite was down .34 point to 100.86 and the New York Stock Exchange index gave up .13 point to 56.50.

The exchanges went back to the Wednesday closings — at least two more are yet to come — but trading volume still rose, to 51.04 million shares from the 44.84 million traded in the previous week.

When the market lost a session to the Labor Day holiday. Volume for the year crossed the 2 billion mark, more than a month earlier than in record-setting 1967.

WINNERS PREVAIL

The overall balance of power stayed with the winners, with 803 issues up on the week, while 729 fell. In the previous week, there were 1,062 winners and 462 losers. The number of new 1968 highs rose to 176 from 134 and new lows held even at 29.

The business news background was generally good. Unemployment fell back to the record 3.5 per cent rate reached earlier this year, thanks to the disappearance of summer workers.

The trading accent remained in blue-chip stocks and special situations, while the etstwhile glamor stocks stayed in their back seats. The bigger moves in the investment-grade stocks were on the downside, with Eastman Kodak dropping 4⅛ to 77⅛ and United Aircraft and U.S. Steel each off two points, to 61 and 39⅞. The drop in big steel spotlighted the weakness in the group, which is waiting for its customers to use up their strike-hedge inventories and start ordering again. Jones and Laughlin was off 2¾ to 64⅝ and Republic was down 1⅝ to 42¼.

Auto companies reported jumping sales in the first ten days of the month, but the group had a spotty response. General Motors was up ⅜ to 82⅛, Chrysler climbed 1¼ to 68½, while American Motors lost ⅜ to 12⅛ and Ford was down 1½ to 52¾.

Price increases continued to swing through the chemical industry, but the stocks took little advantage. Union Carbide and Du Pont were both unchanged on the week, while Monsanto was up 1¾ to 52½.

Among the most heavily tradded stocks, the accent was still on the upside. Of the 20 most active issues, 11 were up, eight were down and unchanged Union Carbide was at the bottom of the list.

Martin Marietta led the list, adding 3⅝ to 28. Building stocks were strong — along with the savings and loans — on indications of an easing in the interest rate problem that has plagued the building industry. Along the same lines, Johns-Manville added 1⅝ to 74¼ despite heavy profit-taking on Friday.

In the savings and loans, Imperial Corp. of America led in activity and rose 2⅛ to 17⅞. Great Western Financial was ahead 1⅝ to 30, first charter added 3¼ to 41 to 41⅝ and Lytton Financial was up 1⅝ to 13½.

The biggest drop on the list came in Global Marine, which tumbled 9 points to 41⅞. The company announced it is ending its search for gold in Alaska, touching off a storm of trading on Thursday that had the stock tied up more than it traded.

On the upside — and also connected with Alaska — Atlantic-Richfield led the way with a 9⅞-point jump to 105¼. The company, along with Jeesey Standard, has a rich oil find on Alaska's northern slope.

Firms Make Uranium Deal

TOKYO (Reuters) — A group of nine Japanese electric power companies has approved a provisional contract concluded with Dennison Mines Ltd. of Canada for a joint development of uranium deposits in Colorado and British Columbia, a group spokesman said today.

The six-year contract with the Canadian firm was recently initialled by three major Japanese power firms on the behalf of the Japanese industry, the spokesman said.

The contract, retroactive to last month, provides for investments of $650,000 (U.S.) annually to be equally shared by the two parties.

A formal contract is expected to be signed soon, the spokesman said.

Bond Issue For Sale in U.S.

WINNIPEG (CP) — The Manitoba government says it plans to sell up to $50,000,000 worth of bonds in a public issue for distribution in the U.S.

Provincial treasurer Gurney Evans said the issue is to finance northern hydro-electric projects.

Stock Markets Surge to Peak

By GERALD CLARKSON
Canadian Press Staff Writer

Prices were up to a 2½-year peak on Canadian stock markets this week after an almost unbroken surge since Labor Day.

Western oils climbed to record levels Friday, while base metals were the only major group to escape the trend. Brokers were continually expecting a break in the rally after New York's poor day Tuesday, but mixed trading Wednesday and Thursday was followed by a sharp revival.

Among leading oils, Canadian Superior jumped 8¾ to 55, Dome Pete 7⅜ to 79½, Home A 3⅜ to 27½, Home B 4¼ to 29¼ and Worldwide Energy 3 to 8.50.

The most spectacular industrials were Ford of Canada, up 11⅛ to 273⅛, American Growth Fund Management, up 6 to 52, Wajax, up 5⅜ to 32, Tamblyn, up 4¾ to 45¾ and Security Capital B, up $2.50 to $5.50.

The strongest industrial groups were beverages, banks, food processors, steels, communications, pipelines, utilities and construction stocks.

Trading volume was exceptionally heavy, and perhaps the major indicator of the 1968 trend on Canadian markets is the record turnover in industrial shares at Toronto.

RECORD VOLUME

Industrial volume on Canada's largest exchange ran at a daily average of 1.5 million shares, which is almost three times last year's level. The previous week's average was 1.4 million shares.

Brokers say this is mainly due to institutional trading and to the sharply increased popularity of Canadian industrials with fund managers both at home and abroad.

Specualtion in junior industrials has been an equally prominent feature, but analysts say the old emphasis on penny mining and oil stocks, trading under $2 has almost certainly vanished forever.

The market nevertheless remains a dangerous place. Bongard, Leslie and Co., brokers with membership at all Canadian exchanges, point out the pitfalls of the junior industrial sector in their September investment letter.

"For several months now the average investor has demonstrated an unusual propensity to speculate. He has abandoned, or at least become more aloof to, many of the traditional blue chip investments."

Commenting on Seaway Hotels, a typical example which has risen to around $20 from $4.80, the letter says this is "an embryo hotel chain which is losing money. The stock is subject to more rumors than any five 'go-go' stocks in the market."

While it has a "broad and loyal market following, there is just too much passion connected with this one for us to cope with it for the time being."

Trading in Great West Saddlery, the year's fastest climbing stock, resumed this week after a lengthy suspension requested by the company to kill speculation.

After opening Tuesday at a record 19½, the price gradually slipped back to 15½, which was up 2⅝ from its level July 8 when it was suspended.

Great West, an apparently dead investment, was trading as low as 46 cents in March when it suddenly shot into the sky after being taken over by Edward and Peter Bronfman of Montreal.

Analysts say the takeover was a stroke of the purest luck for former shareholder, and the company has now become a vehicle in the Bronfmans' complex program of corporate expansion.

The over-all rise among junior industrials is being charted by brokers J. H. Crang and Co., who are producing a "go-go index" of 77 representative stocks.

This index shows that the group has done more than four times as well as the 152 stocks which make up the Toronto industrial index since the end of March. It includes many recent listings and the surging real estate leaders.

PUZZLING FUTURE

Commenting on the current situation, another broker says there is "too much speculation in Canada and care should be exercised."

"Real estate stocks, in particular, should be carefully judged; in many cases expectations cannot be independently assessed and there is a great deal of latitude exercised in the accounting of the earnings of this group."

Laurentide Plans Structure Change

VANCOUVER (CP) — M. L. Goeglein, president of Laurentide Financial Corporation Ltd., announced Friday the company plans to ask shareholders' approval for changes in the company's capital structure that he believes will help in marketing future debt issues.

Mr. Goeglein said in a statement that approval of the proposals would simplify Laurentide's capital structure and permit resumption of dividend payments at an earlier date than would otherwise be possible.

He said the proposals will be presented to shareholders at the company's annual meeting here Oct. 4.

Mr. Goeglein said the Vancouver-based finance company has made considerable progress in getting out of the financial woods

NO DIVIDENDS

Because major losses wiped out the company's surplus and left it in a deficit position, Laurentide has been unable to pay dividends on any of its various classes of shares, said Mr. Goeglein.

"The preferred share dividends are cumulative in each case and dividend arrears accruing on these shares will total $4,011,000 at Sept. 30."

There are also arrearages in payment of sinking and purchase funds, of about $1,000,000.

"The company's total dividend, sinking fund and purchase fund requirements to service preferred shares outstanding amount to approximately $2,900,000 annually, which is substantial in relation to current earnings for the fiscal year just completed of $2,100,000, he said.

In consequence, a prime objective of the proposed capital changes is to reduce preferred share servicing required to a level more readily covered from the existing sources of business.

The essentials of the proposal are to eliminate the present $500,000 annual dividend requirement on subordinated preferred shares while paying out dividends on five other series of preferred.

Sinking and purchase fund requirements would be delayed until July 1, 1970, on three series and until July 1, 1975, on secondary preferred.

U.S. Firm Expects Lead In Oil Sands

CALGARY (CP) — President William Mitchell of Coronado Oil Co. predicts his Denver-based firm will be the leader in northeastern Alberta's Cold Lake oil sands production race by an increasing margin after Dec. 1, when two new experimental steam-injection projects are scheduled to start.

On that date, Mr. Mitchell said, five custom-built steam generators, now being installed at Grand Centre and Rat Lake, about 140 miles northeast of Edmonton, will begin pumping.

The projects are the first ever to be designed with the aid of a computer program, which produced figures indicating optimum size, well space and steam injection rates.

Mr. Mitchell said the larger of the projects will put Coronado's Cold Lake heavy-oil program on a virtually commercial footing.

When further experiment has established the exact economic margins to be worked up with up to the well head, Coronado will be ready to design a full-scale commercial project.

Coronado has a technological lead over other companies because it began steam injection work in California in 1962.

Mr. Mitchell said the key to Coronado's plans for Cold Lake is the development of two methods of treating heavy oil so that it will flow and can thus be moved to market by conventional means.

He said his company's program is based entirely on being able to market Cold Lake oil in its natural state, without complications such as those created by the prorationing system or new market sections of Alberta's oil sands development policy.

B.C. Forest Products

A $2.5 million expansion at the British Columbia Forest Products Ltd. Mackenzie sawmill was announced Friday by the firm's president Ian A. Barclay.

He said expansion of the mill, located about 125 miles north of Prince George, will increase lumber production by 40 million board feet to 120 million annually.

VANCOUVER SALES

FRIDAY

Stock	Sales	High	Low	Close	Net Ch'ge
Industrials					
Alc Alum	100	$26½	26½	26½	
BC Sugar	100	$44	44	44	+ ⅛
Block	5500	$19	18¼	18⅝	+ ⅜
Block wts	2200	$16	15¼	16	+ ¾
Burr Mtge	600	$5⅞	5¾	5¾	
Cunningham	600	$12⅜	12⅜	12⅜	— ⅛
Doman	100	$8¼	8¼	8¼	+ ⅛
Doman Pr	150	$11⅜	11¾	11¾	— ¼
Cap Intl	8700	$13¼	12¾	13¼	+ ⅜
Field	2900	$15⅞	15¼	15½	
EDP	6400	$25½	24¾	25½	+ ¾
CP Inv wts	3700	420	405	420	
Gill	3800	$10⅝	10	10½	+ ⅝
Imbrex	300	$12⅝	12⅝	12⅝	+ ⅛
Johnstons	1200	86⅝	6¼	6⅜	+ ⅛
Labatts	200	$23¾	23¾	23¾	
Laurentide	2500	86⅞	6¼	6⅝	
Macmillan	1500	$24½	24¼	24½	+ ⅛
Madill	200	$8	8	8	
Okan H	400	$5⅝	5½	5⅝	— ⅛
Okn H wts	500	325	310	315	—15
Pac W Air	1500	$13½	13	13¼	
Scott	700	$20	19⅝	20	
W Her	3400	$5⅜	5	5	
W Her wts	2000	320	315	315	+5
Whitepass	100	$43	43	43	
Woodwod A	100	$20½	20½	20½	
Banks					
B NS	200	$27¾	27¾	27¾	+ ¾
Oils					
All Rox	4600	105	95	105	+5
Bata	30000	175	170	174	+4
Commercl	4000	26	24	26	+2
Five Star	28800	29	27	27	
Ft St John	1000	90	90	90	—3
Futurity	6000	41	37	40	
Merland	3000	38	38	38	—7
Gt Reef	5100	128	118	125	+2
Pr Pete	5503	18	17	18	+ ½
Plains	3300	36	34	36	+1
R Am Pete	7400	73	70	70	—2
RC Ven	4000	34	32	32	—2
Share	9500	31	29	31	+3
Sunlite	1900	630	620	620	—25
Stampede	13300	315	300	310	—10
TC Oil's	4700	200	185	185	
Five Str rts	12300	1	1	1	
Mines					
Ace	38800	47	45	46	+1
Adera	36500	118	113	115	
Atlas	16700	263	255	260	
Anuk	1600	27½	27½	27½	+1
Ajax	3300	40	37	37	—2
Arctic	11100	375	360	370	
Arlington	7000	40	38	38½	—1½
Alwin	6600	180	175	178	—5
Agassiz	5000	88	85	85	—2
Benson	42300	62	60	60	
Bethex	22200	146	129	132	—13
Bornite	2000	22	21½	22	
Brenda	300	950	930	930	—20
Buchanan	60000	33	30	33	+3
Beth Cop	100	$12⅝	12⅝	12⅝	— ¼
Blue Star	2400	8	8	8	
Canol	1700	78	68	78	+4
Calla	17300	600	530	585	+75
Bremmac	2500	47	44	47	+2
Buttle	131700	129	110	113	—8
Boswell	900	180	180	180	+10
Caprf	3000	21	20	21	
Car Gold	2200	47	47	47	+2
Case Moly	2800	55	55	55	
Casino	9700	82	79	79	—1
Chataway	11000	33	31	32	—1
Silsil	117600	130	119	126	+6
C Skeena	55600	148	145	147	+2
C Mckinney	8000	23	22	22	
Cop Ridge	53000	60	55	60	+5
Cowichan	32800	30	28	29	
Crowdon	12900	34	33	34	+1
C Cinch	2500	50	48	48	—2
Coronet	6300	120	115	120	+1
Churchill	10600	665	640	655	+15
Cass Cons	1500	16	16	16	+1
C Vanior	34000	44	41½	44	
C Std	1000	27	27	27	+1
C Rexspar	9700	85	80	80	—3
C Gem	24100	39	37	38	
Cr Sil	1000	8	8	8	
Doly	81300	80	75	80	+8
Dundee	97500	35	33	33	—2½
Dynasty	300	875	870	870	
Eartcrest	22000	18	17	17	
Endako	600	$11⅞	11⅝	11⅞	+ ⅛
Galaxy	57000	57	55	57	
Gencona	7600	13	12½	12½	—½
Geleral	2000	11	11	11	— ½
Gt Ex	5500	47	45	47	
Gr Nasc	2400	140	140	140	—1
Granduc	100	880	850	880	+5
Gold West	111800	70	67	70	+2
Highmont	21200	279	270	280	+5
Hogam	5500	28	27	27	—1
Homestak	3500	15	15	15	
HBM Sil	28800	57	53	57	+3
Heurme	5300	150	140	150	
Iskut	300	36	36	36	
Ip Sil	4600	170	165	166	—4
Jericho	22500	10	9½	10	+ ⅛
Jersey	8500	18	17	18	
Jaye	500	8	8	8	+1
Kimberly	10800	235	220	227	+2
Lornex	1700	810	800	810	+10
Largo	16000	41	39	40	—2
Lakeland	2000	45	45	45	+1
London Pr	7000	10	9½	10	+ ⅛
Laura	4500	65	63	64	—1
Madrona	2000	49	48	48	—2
Magnum	13800	350	340	340	—5
Mid West	3000	18	18	18	
Moly Mine	1000	14	14	14	
Mariner	3300	38	37	38	—1
Mt Wash	3500	13	12½	13	+1
Minex	31000	24	23	23	
Magnet	700	122	122	122	
Nadina	6300	203	202	203	+1
New Imp	1500	325	315	315	—10
N Privatr	6500	19	18½	18½	+1
Norgold	500	7	7	7	
Northlode	14700	192	190	190	—1
Norcan	1000	22	22	22	
Nat Nickel	1200	228	215	228	+18
Nw Ven	92000	53	47	49	—2
N Cinch	1600	60	59	60	—7
Oro 29	700	80	60	71	—9
Peel	19400	10	9	9	—1
Placer	200	$29	29	29	
Pyramid	500	89	89	89	—2
Pac Sil	8000	11	10½	11	+1
Polaris	1000	13½	13½	13½	
Parfaut	16800	78	72	78	+3
PC Ash	44500	255	234	250	+18
Primer	6000	39	37	39	+2
Quafsino	3000	24	23½	24	+1
Rodstrom	12400	36	35	35	
Ring Hills	30500	36	34	36	
Sandoh	18500	17	16	17	+1
Sileurian	8900	29	28	28	—1
Sil Arrow	8500	23	21	21	—1
Sil Ridge	6000	14½	13½	13½	—1
Sil Std	23600	139	130	132	—7
Slocan	2000	25	25	25	
Sil Lee	800	105	100	100	
Stannex	5100	157	155	157	+2
Silbak	3000	22	22	22	
Stall	8500	165	160	162	+4
South Seas	14600	85	82	84	—4
TC Ex	7700	140	137	139	+2
Tay	500	22	22	22	
Torwest	3500	39	37	37	—3
Trojan	50500	39	37	38	—2
Tscr Ur	2500	37	36	37	—1
Trans Res	72200	23½	20	22	+2
Utica	10700	310	300	310	+5
Ventures	1800	35	35	35	—1
Venus	17200	273	265	268	—2
Van Metal	6000	13	13	13	— ½
W Cst Res	17500	36	34	34	
W Dyl	2900	8½	7½	8	+ ½
W Mines	600	280	280	280	
Westland	5500	79	75	77	+2
W Ex	27800	58	55	57	+2
Yukon	7500	27	23	23	—2

UNLISTED, MUTUALS, BONDS

FRIDAY

TORONTO	Bid	Asked
Asfcrabrun	⅜	7
Barbu Lake	14	17
Bracemac	11	13
Bordun	37	44
Brown McD	68	72
Comstock Keno	7	9
Com Nickel	11	13
El Bonanza	7	10
Ganda	8	10
Grt L Nickel	410	430
Grt Pine	5	9
Indian Mtn	60	65
Juma	4	7
Lunecho	29	33
Mayberry	32	35
Nat Scholastic	190	192
Robin R Lake	85	90
Silver Key	40	45
Stump Mines	117	122
Tara	130	150
Thunder Bay	240	270
Un New Fort	2	4
Vic Algoma	23	28
VANCOUVER		
Anglo Western	—	68
Antoine	—	55
Altair	40	50
Alice Arm	60	81
Allison Pass	12	15
Bell Moly	26	31
Bellex	7	9
Big I	9	14
Bonanza	11	12
Calico	40	41
Calix	21	22
Cambri	20	25
Canzac	9½	10
Centura	60	65
Christina Lake	37	39
Cicada	9	11
Cinola	43	45
Cleveland	11	12
Consol Prud	8	11
Copper Giant	—	17
Crest Vents	67	70
Dalex	25	30
Davis Keays	165	175
Deseret	420	425
Driver	120	130
Dynacore	32	—
Early Bird	55	60
Emporer	110	115
Far East	20	40
Federated	15	30
Forest Ker	8	10
Giant Metallics	16	20
Gibralter	40	42
Great West	40	45
Hart	285	295
High Point	15	17
Kellcam	—	27
Keltlen	28	30
Koltance	23	30
Komo	21	25
Lodestar	17	20
Marshall	31	32
Mt Hyland	18	20
New Wellington	16	18
Noland	8	9
Noradco	30	35
Noreo	9	13
North Pacific	62	63
Norex	35	45
Northern Coal	10	18
North Star	170	185
Pace	8¼	8¾
Pharoah	45	55
Plitex	87	88
Plateau	25	27
Potters	3	5½
Primeer Group	75	80
Prosper	12	14
Quifchena	20	25
Rainbow	9	11
Ramada	25	29
Reco	36	38
Riviera	72	83
Silverknife	75	80
Spectro Air	23	—
Stellako	37	40
Tramar	11	14
Vanguard	68	70
Viking	89	90
Wardair	—	470
Weland	45	50
Winchrgn	3	6
MUTUAL FUNDS		
Andreae Eq	394	471
All Cdn Com	829	906
All Cdn Div	1001	1094
All Cdn Ven	971	1061
Amer Growth	743	812
Asso Inv	326	331
Cda Growth	782	859
Cdn Gas En	1389	1458
Cdn Inv Fund	428	470
Cdn Trusteed	407	450
Coll Mtg	793	866
Com Intl	1302	1430
Com Intl Lev	1349	1460
Corp Invest	806	880
Div Income A	179	195
Div Income B	864	953
Dom Comp	884	966
Dom Div	790	862
Dreyfus	1721	1879
Dynamic Inv	826	910
Dyson Gr	903	987
Eat Fidelity	899	981
Eat Growth	799	907
GIS Comm	1091	1192
GIS Income	448	490
GI Pac	858	910
Growth Eq	784	857
Intnl Growth	719	790
Inv Growth	1149	1249
Inv Intnl	847	921
Inv Mutual	859	939
Intnl Accum	887	969
Intnl Bond	887	968
Intnl Growth	895	977
Intnl Income	815	871
Natwest	1024	1114
Nat Resource	795	869
Pac Int Fd	795	869
Pac Int Gr	795	869
Pac Int Inc	795	869
Pac Int Sec	795	869
Pac Cda C	806	880
Pac Cda Spec	984	1069
Un Accum	1309	1322
Un Amer	309	340
Un Venture	563	619
Uni Sav Eq	676	733
Western Gr	548	599
Yorkshire Gr	592	592
BONDS		
Dom of Can —		
6 71	100.05	100.15
Do 5½ 69	99.55	99.65
Do 6 70	99.90	100.00
Do 4¼ 72	92⅜	93⅛
Do 6¾ 73	100½	100⅝
Do 5½ 80	91	91½
Do 4¾ 82	80¼	80½
Do 5¾ 92	92⅜	92⅝
CNR 4 81	76½	77¼
Do 5¾ 85	91	92
Do 5 87	82½	83½
PROVINCIALS		
Alta 6½ 91	89¼	—
Man Tel 6½ 91	88¾	—
Sask 5¼ 89-82	84¼	—
Ont 5½ 80	87¼	88¼
Ont Hyd 5 82	81¾	82¾
Ont Hyd 6 88	88½	89½
Ont Hyd 7 88	99	99½
Que 5½ 80	89¼	—
CORPORATIONS		
BC For 5½ 89 74	—	76
BC Tel 6 84	85	—
Do 5 82	76	—
Do 5¾ 85	80	—
Bell 5¾ 84	83	85
Do 6½ 78	92½	94½
C Brw 5½ 89-88	78	80
Dm Tar 6¼ 80	89	91
IAC 6¼ 83	86	88
Imp Oil 7⅜ 87	100	101
Roth 7¼ 88	97½	98½
Tr Fin 6½ 70 94	—	98
PIPELINES, ETC.		
Inter Prov 6 86 85	—	87
Que NG 5¾ 85	76	78
Tr Can 5.85 87	82	84
Tr Can 5 89	100	101
Westcoast A 85	—	84
Westcst C 88 100	102	104
Westcst 5¾ 84 102	104	—
MISCELLANEOUS		
Ackland 7½	110	113
BA Oil 7⅜ 88	98¾	99¼
BC Moly 5¾	87	89
Do wts	6½	7½
Cdn Int Urb	32½	33½
Cdn Util 7¼	105	107
Cara	19	19½
Dynasty	114	116
First 6½ 79	260	280
Grouse Mtn	95	100
Guardian Gr	9¼	9½
Jol Jumper com	6	6½
Jol Jumper wts	4½	5½
Madill pfd	750	—
N & C Gas 8	100¼	100¾
Oka Heli 2 pfd	17	19
Pac Leas com	21	—
Power R 7½	96	98
PWA 7 82	109	112
PWA 7 76	102	—
Roynat S 78	101	102
Scurry R'bow	117½	118½
Tor Dom Ce	103¼	104¼
West Mines	86	—

WEEK'S RANGE AT VANCOUVER

For the Week Ending September 13

Compiled by The Vancouver Stock Exchange

INDUSTRIALS—	Volume	High	Low	Close	Ch'ge
Al Steel A	100	500	500	500	
Alcan Alum	169	2650	2650	2650	
Block Ind	29780	1950	1750	1900	+150
Do wts	35135	1855	1450	1600	+150
BC Sug cm	25	4400	4400	4400	+100
BC T 5 15 pr	100	8000	8000	8000	
BC Turf	1253	315	300	300	—15
Bow Mtg	3040	5¾	5¾	5¾	
Can Brewer	370	13¾	9⅜	9⅜	—12
Ce Inv wts	3430	420	400	420	+35
Cap in Ind	86890	13¼	11¾	13⅜	+138
Centenn Mtg	1100	135	110	115	—10
Do '62 w	9400	65	05	65	
Cominco	300	2750	2750	2750	
C Build com	1300	340	340	340	
Colcon Cred	200	220	220	220	—05
Crestbrook F	100	1125	1125	1125	
Crown Zeller	100	1650	1650	1650	
Cunningham	7695	1300	1250	1300	+25
Doman Ind	900	850	825	850	—50
Do 6½ pr	1350	1200	1150	1175	—25
Do wts	600	350	345	345	—65
Dynastar	200	11¾	11¾	11¾	
EDP Data	52215	2875	2150	2550	+450
Field	13800	15¾	14½	15½	
Fundy	500	200	200	200	
Glit inter	16783	10⅝	9⅜	1050	
Great Nat.	89475	240	215	225	+65
Grouse Mt.	1100	240	225	225	—35
Do 6 pref	1000	700	700	700	
Do 7 pref	200	245	245	245	
Grow Wine A	250	340	340	340	
Do B	575	250	240	245	—65
Imbrex	2100	1300	1275	1275	
Imp Tobacco	100	1575	1575	1575	
Inland N G	1050	12⅝	12⅜	12⅜	+12
Inter Brew B	550	1125	1100	1100	—50
Johnston Tm	2137	675	625	675	+25
K Douglas	350	6¾	6¾	6¾	
J Labatt pref	200	2375	2375	2375	
Lau F com	1300	6¾	6¼	6¾	+37
Loblaw B	1050	10⅜	1000	1075	+75
MacM Bloed	1800	2500	2450	2450	+37
S Madill	700	800	775	800	
Massey-Ferg	300	1675	1675	1675	
Neon Prod	1250	3150	3150	3150	+150
North Cen Gas	10	1475	1475	1475	
Northwest L	350	830	825	850	+37
Okan Heli	750	600	575	575	—37
Do wts	5150	340	310	310	—30
P Coast Tm	390	1035	1025	1025	—25
Pacific Pete	100	22¾	22¾	22¾	
P West Air	10485	1350	1250	1325	+75
Power Corp	150	1100	1100	1100	
Redhill Inv	400	775	750	750	+25
Saratog Pr A	600	365	350	350	—20
Sc Paper	1150	2000	1975	2000	—50
Steel Co Can	250	2300	2300	2300	
Sun Pub A	33	2725	2725	2725	
Do B	75	3125	3125	3125	
Trad Group A	100	1275	1275	1275	+112
Tr Mount	100	1300	1300	1300	—12
Tr Prairie P	3300	22¾	10¾	11¾	
West Rock	29384	630	480	500	—75
Do wts	25300	360	310	315	—20
W Pac Prod	300	5¾	5¾	5¾	+12
White Pass Y	100	4300	4300	4300	
Woodford I A	100	2050	2050	2050	
TOTAL INDUSTRIALS, 414,068.					
MINES—					
Ace	108700	47	42	46	
Adera	340100	120	110	115	+05
Agassiz	92000	87	75	85	+06
Ajax Merc	15800	40	37	37	—03
Alwin	80500	185	160	178	+14
Anuk River	38000	29	26	27½	+14
Arlington S	73000	41	38	39	+01
Arctic G S	68515	375	345	385	+20
Atlas Exp	40750	265	255	255	—10
Benson	299850	64	55	60	—4
Bethle Cop	7430	13¾	12¼	15⅝	—12
Bethex Ex	217825	150	90	144	+57
Blue Star	17500	08⅛	07⅛	08	+⅛
Bornite Rid	11500	23	21	22	+01
Boswell Riv	10950	180	165	180	—05
Brenda	27965	1000	930	950	—20
Brenmac	43300	47	43	47	+03
Buchanan	201460	33	24	32	+12
Buttle Lke	686810	133	88	121	+36

Victoria Daily Times

VICTORIA, B.C., SATURDAY, SEPT. 14, 1968—PAGE 25

Anti-Pollution Plan Claimed For New Marina

Developers of a proposed apartment-marina complex on Shoal Harbor at the tip of Saanich Peninsula say the property owners' association proteting the plan is "ignorant of the facts . . . or misinformed."

In a letter today to the eastern district, North Saanich Property Owners Association, the developers call for "more enlightenment before condemnation."

Earlier the association urged the government to reject an application by Victorian Albert Yuen for a foreshore lease to allow another marina, in the basin, also known as Tsehum Harbor, because it would add to pollution.

It is obvious "there is a saturation point in the number of marinas that should be permitted in any one body of water," an association spokesman said.

Mr. Yuen has an option to purchase the five-acre property from Northumbria Investments Ltd., a local firm whose members include Mr. and Mrs. Chet Levar, the property owners, and John Elliott.

Mr. Elliott said the owners' association raised their objections without knowing that the marina was planned within new commercial waterfront and yacht club specifications proposed by the capital region planning commission.

Aim of the specifications is to avoid pollution, he said.

Mrs. Levar said of the association's objection: "When you don't want a bay polluted, you don't work against the developer, you work with him.

"And they have never contacted him."

Mrs. Levar said she and her husband will move from the property where they have lived for 27 years when Mr. Yuen picks up the option for his $1.5 million project. She said Northumbria Investments will have no further interests in the development.

NO OBJECTIONS

An application to Sidney council to rezone the property for the development was made April 19, 1968. Mrs. Levar said no objections were raised. Rezoning was approved July 25.

Maj. D. A. Petrie, owners' association secretary, said the association has no quarrel with the construction of three apartment buildings on the site.

"The harbor is polluted," he said, and the association objects only to the planned marina.

Mrs. Levar said the marina would serve apartment tenants and the general public.

FIRE COSTS AT $692,700

Fire hazards throughout British Columbia forests were reported as low today by the provincial forest service.

Suppression costs totalling $692,700 are estimated for the 1,630 fires reported so far this season, the service said.

"For the corresponding period in 1967, the most expensive fire year on record, 2,987 fires were recorded with costs totalling $5,960,900," the service said.

Site of $4 Million Proposal Near Gordon Head High School

The location for a $4 million townhouse apartment project in Saanich is near Gordon Head High School, it was learned today.

The site, covering 16 acres, is between Gordon Head Road and Larchwood Drive north of the school. The project, which would provide 120 units in the initial $2 million phase, was announced last Tuesday.

The rezoning application will be considered by Saanich officials first before going to the Advisory Planning Commission and council. It is expected to be some time before this process is completed.



COL. K. E. LEWIS
. . . air force

New Leader Takes Over Royal Roads

A Royal Roads Military College graduate returned this week as commandant of his former school.

Colonel K. E. Lewis, CD, took over command of the armed forces college from his predecessor, Colonel D. B. Wurtele, who retires after more than 30 years of service.

Col. Lewis, 39, graduated from the school in 1949 to join the Royal Canadian Air Force. He has flown more than a dozen different kinds of aircraft in his career, including the Starfighter, Mustand, Vampire and Sabre.

He has had three tours of duty in Europe: as flight commander with 4 Wing Germany in 1954-55; Later with 1 Air Division France; and from 1960-64 as Squadron Commnader of 3 Wing Germany.

WITH AIR CADETS

Col. Lewis later served as air cadets liaison officer at Forces Headquarters in Ottawa and from August 1966 to August 1968 with 3 Wing Germany again.

Col. Wurtele, who retires to Ottawa with his wife and three children, was commandant of the school for three years.

He also had RCAF experience with the experimental and proving establishment and took degrees in aeornautical engineering at the University of Toronto and London University. He served in France for more than four years.

PHOTO FINALISTS CHOSEN

Four amateur photographers from Victoria have a chance at more than $200 in prize-money in the Newspaper National Snapshot contest.

They were overall winners in the Times photographic contest during July and August. Their entries will be sent to the national contest for judging along with entries from the rest of Canada.

Winners from the national contenst will go still further to the North American judging for a chance at prizes totalling $50,000.

Photographers topping the entries here were Mrs. G. W. Schwab, of 3034 Doncaster Drive; Ivor Alexander, of 1016 Queens Ave.; Henry Szmuniewski, of 3956 Interurban Road, and K. H. Stofer, of 1619 Christmas Ave.

Mrs. Schwab, a clerk at the Veterans' Hospital, had been taking pictures for about 30 years. Her snap of a cat clinging to the branches of a tree-top was considered one of the four best entries by judges Bill Halkett, Times staff photographer, and Mrs. Audrey St. Johnson, theatre critic.

ANOTHER PUSS

Ivor Alexander, a 26-year-old student, caught a kitten peeking out of a briefcase while crouching inside it. He had only been taking pictures for about six months before he entered the contest.

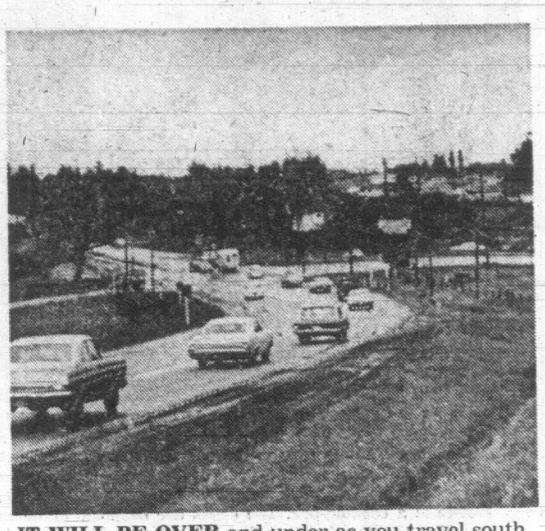
Provincial government employee Henry Szmuniewski, 52, called upon more than 35 years' experience at photography to take his winning shot of wild oats and logs on a beach. He always carried his camera with him and took the picture while on an early-morning fishing trip.

A snap showing a small boy peeking mischeivously through chubby fingers earned a place in the national contest for Post Office public relations officer Ken Stofer. Aged 48, he had been taking pictures for about 15 years.

Each of the four finalists will now have a chance to win a $200 best-of-show prize and one of seven $100 Canadian special merit awards.

Winning snapshots from the Canadian contest then go on to the North American judging, which offers of expence-paid trips to South America, Mexico, Hawaii and the West Indies.

Pat Bay Freeway Out For at Least Five Years



IT WILL BE OVER and under as you travel south on the Pat Bay Highway at Royal Oak. Ramp will be built over Royal Oak Avenue-West Saanich Road link shown here, and cross traffic will pass underneath. And a short distance further south a second ramp will be built over the highway, taking traffic from Quadra Street to West Saanich Road spur. (Times Photo)

Highway Widening Details Announced

By JOHN MIKA

Highways Minister Wesley Black Friday afternoon released details of a $5 million plan to widen Patricia Bay Highway's existing route by the spring of 1970 with vehement assurances it will only "be an interim measure" and not kill intentions to build a new turnpike.

"I want to be 1,000 per cent honest with the people we're dealing with — that is the press and John Q Public," he said.

"The key word in this is that it is purely an interim measure.

"I want to give people the assurance that we will continue to study a new route and this is an interim measure only but we have to move quickly to meet the congestion now."

Mr. Black said the widening program—will which include elevated ramps at Quadra and West Saanich Road junctions but not at Weiler Road as requested by Sidney — should relieve pressure on the present route "for at least five years."

He said a completely new highway would still be worth building even after the new investment in the existing road because traffic volumes are rising about 10 per cent annually.

IT'S GOOD NEWS SAY AREA MAYORS

The mayors of three municipalities today welcomed news of the provincial government's widening of Patricia Bay Highway to four lanes.

"If the road is going to be improved this is good news for Saanich because we are so dependent on it and it has such an effect on our development," said Saanich Mayor Hugh Curtis.

"We would expect the highways department to make it clear that the ultimate freeway route is fixed so planning can continue. I am particularly happy about the Quadra-Royal Oak changes because this is a very serious problem stretch."

While he wished it was the final freeway with a park-way development," we recognize that the dollars are not as plentiful as the need."

He pointed out that Saanich will soon start work on improvements to Quadra just north of McKenzie Avenue and it was hoped to "take another bite" next year depending on secondary highway grants.

Victoria Mayor Hugh Stephen welcomed the news "very much indeed" because Pat Bay has become dangerous.

He would have liked to see a join-up with the Rose-Blanshard reconstruction which will take this road, as a divided highway, from Tolmie to Pandora.

Central Saanich Mayor Gordon Lee said his municipality, "welcomes any improvements."

He said police are constantly on the alert with traffic accidents and the situation is of considerable danger.

"The improvement to Pat Bay will go a long way towards making this a much safer throughway for the future," he said.

Wide Division Eventually

With two roads provided eventually, each route could be made into a one-way artery with the consequent loop divided by a wide stretch of countryside, he suggested.

Mr. Black added that he "had no choice" but to order the widening instead of the new highway now because traffic volumes have reached up to 22,000 vehicles a day on stretches of the present road and a crash-program was needed.

He said a new route would have required at least six months just to buy right-of-way before construction could begin so it was impracticable because of the resulting delay.

Work will begin on some parts of the widening within a few days but all the work likely won't be finished until about the spring of 1970.

The project has been divided into five sections with some of the design work still to be done.

The first section involves the junction of the Trans-Canada Highway and Douglas up to Carey Road.

Mr. Black said the department has several plans it is considering for "siphoning off" some of the Trans-Canada traffic before it reaches Douglas and also aligning the Pat Bay Highway entrance better in relation to urban traffic.

But he said he was not ready — and may not be until next spring — to make any announcements about the first section.

Day Labor for Inner Stretch

The second section, running about 1¾ miles from Carey Road to Broadmede subdivision (south of the golf driving range on the Pat Bay Highway) will be widened to four lanes by the highways department itself using day labor.

The third section, from Broadmede to Viewmont Road opposite Royal Oak Cemetery, will be put to a tender call for bids by contractors "in about six to eight weeks", Mr. Black said.

This 1½-mile section will be widened to four lanes by the contractor with two overhead ramps to be built to eliminate Royal Oak and Quadra cross traffic. The first ramp will span the highway carrying Quadra Street over to the high west side of the main road where a short connecting stretch, parallelling the highway, will be built to West Saanich Road.

The second ramp will carry the highway itself over the natural gully formed by West Saanich-Royal Oak roads.

A departmental engineer said ramps will take advantage of the present contours so that the sudden rise of Quadra before its junction with the highway will be continued into an over pass while highway traffic would continue on a horizontal plane over West Saanich-Royal Oak instead of dipping down into the gully.

Mr. Black said there would be interconnection provided at the ramps so traffic could move from the local roads onto the highway and back but design work has not been completed so no artist sketches are available. To illustrate the plan.

The fourth highway section will be the five-mile stretch between Viewmont Road in Saanich and Telegraph Road in Central Saanich. It also will be done by highway department day labor crews.

Two Southbound Lanes

This work will add one complete lane to the existing stretches of alternate two and three lanes resulting in two continuous southbound lanes to handle the city-bound ferry traffic which has caused traffic problems because of its "platooning" pattern.

The present stretches of one lane alternated with two will remain and these will be used for northbound traffic.

The fifth highway section, totalling 6.8 miles, will stretch from Telegraph Road to Ardwell Road, linking up with the Ardwell Road-Swartz Bay stretch which was widened to four lanes two years ago.

This section also will be put to tender in about two months. For complete widening to four lanes.

Asked if this stretch would include the over-pass requested by Sidney council to eliminate hazards for school children and cars trying to cross the highway at Weiler Road, Mr. Black said:

"At the moment the answer is no — but remember this proect is an interim measure."

Mr. Black said tbe two day-labor stretches would be started immediately and likely would be completed before next summer.

The contract stretches probably would be completed about the end of next year or the spring of 1970.

Throughout the construction period, traffic will continue to use the present highway as widening would begin with grading then paving of existing shoulders.

Mr. Black said some temporary slowing down with the use of flag-men could occur occasionally as the work proceeds but detouring of traffic onto side roads is not contemplated.

Eagle Eye Needed to Keep Heritage at Home As Totem Pole Pirates Seek Wooden Gold

By JOHN SLINGER

For art dealers and private collectors, particularly in the United States and abroad, authentic, primitive Canadian-Indian totem poles mean big money.

But getting the poles and other carved relics is strictly a hook-or-by-crook proposition.

Without written consent from the Indian affairs minister, no one can legally get hold of so much as a sliver from a reserve.

Nevertheless, totem poles, carved grave posts and other bits of bric-a-brac do skitter mysteriously across our borders to show up in the homes of art collectors.

"You always hear myths of American yachts heading south with totem poles stacked on their decks," said Wilson Duff, a UBC anthropologist.

A magistrate in the Queen Charlotte Islands dismissed charges against three Americans Wednesday after RCMP confiscated a number of ancient Haida carvings from a chartered boat.

Throughout the province, professional and amateur archaeologists and anthropologists, interviewed by telephone, expressed surprise that the charges were dismissed.

They were, however, pleased the baby was not thrown out with the bathwater.

Magistrate Jack Fraser of Sandspit, after dismissing the charges on grounds of intent, ordered the artificats turned over to the chief and council of Skidegate village to be returned to their original site or sent to the National Museum in Ottawa.

●

Don Abott, a provincial museum anthropologist in Victoria, said preservable poles and mortuary markers historically significant to B.C. can be numberd only in the dozens.

"They are definitely limited," he said.

Polly Sargent of Hazelton, president of the Skeena Totem Pole Restoration Society, said valuable pieces have been stolen from villages while preservation work was going on.

In nine years, the society has spent some $20,000 to preserve about 30 poles at two Skeena villages. Another 30 in three other villages remain to be done.

Mrs. Sargent said reports of poles being carried off have come to her twice, but too late.

●

In one instance the culprits waved a bill of sale from an Indian band member under the noses of the authorities then left in a cloud of dust before it could be impressed upon the authorities that an Indian band member can't sell a reserve totem pole, she said.

Section 90 of the Indian Act also prohibits sale or removal from the reserve of grave houses, grave poles, carved house posts and painted or carved rocks.

The prohibition "does not apply to chattels . . . that are manufactured for sale by Indians."

Hence, examples of carved Indian art offered for sale as "authentic relics" can generally be considered suspect.

Uvic's Dr. Donald H. Mitchell, a member of the provincial archaeological sites advisory board, said, "we all want to see stronger measures for protection of these things."

Support was needed to bring better administration and policing of the Act.

Ron Sutherland of Vancouver, B.C. Archaeological Soceity president, said legislation should be passed to prevent export of any Canadian historic or archaeological object.

Such laws now apply in many European and South American countries, he said, and the society is working to see what might be done in Canada.

●

At the annual meeting of the Native Sons of B.C., the society suggested a resolution be drafted protesting removal of these objects, not just from Canada, but from the province.

Even if they are kept within the borders, there are arguments whether the carvings should be preserved in museums or left in their native settings.

Hillary Stewart, a society member from Vancouver, spent June travelling through the Queen Charlottes, and said most of the "salvageable poles" have already been taken to museums.

Miss Stewart said the remnants are "still very beautiful standing there, even in their decay." They should be left alone for anyone who troubles to go and see them.

"They just lose their beauty in a museum."

●

Prevention of decay is the main reason carvings are placed in the controlled environment of museums.

In fact, Dr. Duff said the problem of illegal removal "has almost been overcome by the ravages of time."

Totems left, mostly in abandoned villages, have fallen over, broken and begun to rot.

The last major collection in the province was a number of years ago, but new techniques and chemicals have made it possible to keep carvings once thought lost.

●

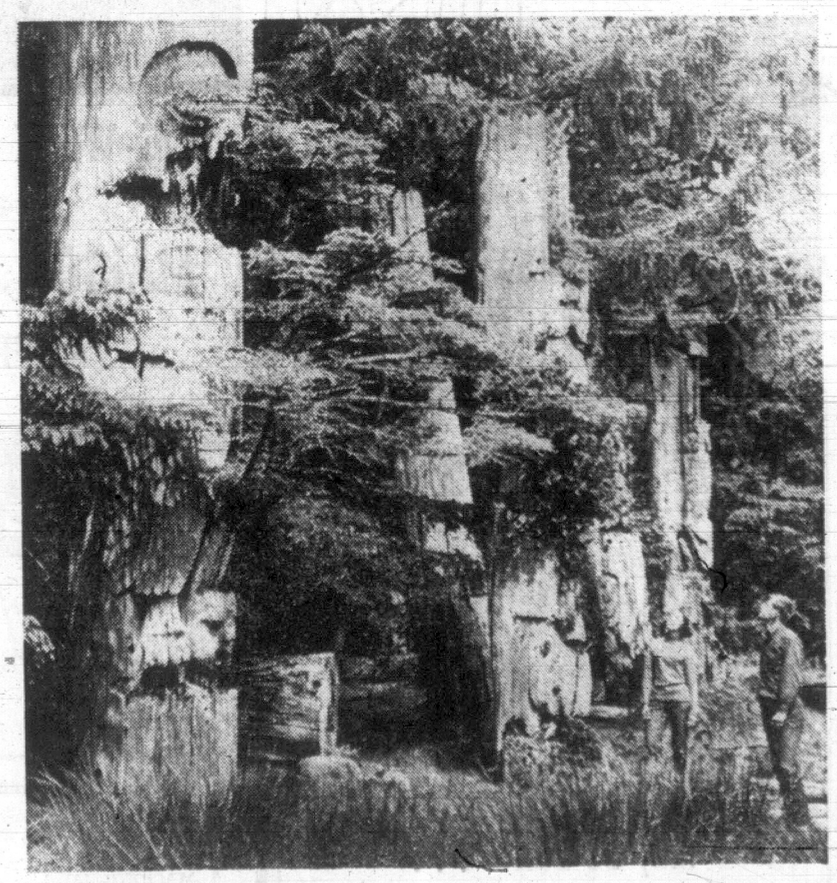
Discussions now are going on between the province, UBC, the Vancouver Centennial Museum and the Indian Affairs Branch that might lead to a new collection effort in 1969, Dr. Duff said.

In any event, consensus is that something must be done to regulate collection and preservation and to keep private marketeers out.

R. A. Cragg, factor of the Kamloops museum, said museums must act as "watchdogs" and border officials should be primed to notify museums whenever objects of archaeological interest cross.

Usually, when outsiders are digging in B.C. "all we get to see are the holes," he said.

"And if they're big holes, we know they got something."



—Dave Hancock photo

DECAYING Ttotem POLES, almost disappearing into the forest, stand in abandoned Haida village on Anthony Island in the Queen Charlottes. To protect the poles, which were not on reserve lands and so open to plunderers, Anthony Island was made into a provincial park. New preservation methods might enable provincial anthropologists to prevent further deterioration of these and other poles scattered through the area.

Ask The Times

Q. Is there a spectacular meteor shower due within a year? If so, how could one best view it? C.B.

A. According to the Dominion Astrophysical Observatory, there are five spectacular "showers" every year. These occur at the same time each year. Starting from October, the showers are: Orionids, Oct. 20; Leonids, Nov. 16; Geminids, Dec. 13; Quadrantids, Jan. 3; Perseids, Aug. 11. Each of the showers named will produce an hourly meteor rate between 25 and 50, peaking in some cases to as many as 200. Dates given are, in each case, the middle date in a four-day shower period. The naked eye is the best instrument with which to view a shower. Ocular aids—binoculars, telescopes—are of little use since the entire sky must be watched.

Anyone wishing a question answered is invited to send the question along to the Times, addressed to "Ask the Times" Editor. Questions and answers will be published daily.

All questions should deal with matters of fact and be of general interest. The Times does not undertake to solve conundrums or legal problems. Nor will it attempt to put a value on old coins, stamps or antiques. These should be submitted to a dealer.

386-2121 CLASSIFIED WANT ADS 386-2121

BOX REPLIES

All replies to private box numbers available from 8:00 a.m. to 6:00 p.m., Monday to Friday, inclusive.

OFFICE HOURS

Classified Counter, 8:00 a.m. to 6:00 p.m. Business Office, 9:00 a.m. to 5:30 p.m., Monday to Fridays, inclusive.

CLOSED SATURDAY

TELEPHONE HOURS

8:00 a.m. to 8:00 p.m., Monday to Saturday, inclusive.

CLASSIFIED COPY DEADLINES

Regular classified advertisements may be placed at the counter, 8 a.m. to 6 p.m., on the day prior to publication. Monday to Friday, inclusive, by telephone 8 a.m. to 8 p.m., Monday to Saturday, inclusive.

All classified semi display copy must be in the possession of Victoria Press Ltd., 2631 Douglas Street, by 4 p.m. on the day prior to publication, with the exception that copy for Monday Times must be in by 4 p.m. Friday.

FULL COVERAGE CLASSIFIED RATES

30c per line per weekday; 86c per line for three consecutive days; $1.53 per line for six consecutive days. $1 minimum charge on advertisements placed by telephone. Minimum advertising two lines only. Contract rates on application.

(Above Rates apply to British Columbia only.)

Birth Notices, $2 per insertion.

In Memoriam Notices, Cards of Thanks, Death and Funeral Notices, not exceeding 12 lines, $2.50 first insertion and $2.05 subsequent insertions. Each additional line 30c daily.

Births, Deaths, In Memoriam Notices, Cards of Thanks not accepted by telephone.

SUBSCRIPTION RATES

Wherever carrier service is maintained, $2.25 per month.

Single copy sales price: 10 cents daily; 15 cents Saturday.

By mail, Canada and British Commonwealth, one year, $21; six months, $11; three months, $6; single month, $2.25; U.S.A., Australia and Foreign, $3.25 per month (Weekend) Saturday only, Canada, $7 per year; U.S.A., Australia and Foreign Countries, 20c per copy or $10 per year.

Authorized as second-class mail, Post Office Department, Ottawa.

Members Audit Bureau of Circulation.

TERMS OF PUBLICATION

The Victoria Press Ltd. shall not be liable for non-insertion of any advertisement beyond the amount paid for such advertisement.

In the event of an error occurring, the liability on Victoria Press Ltd. shall not exceed the charge for the space actually occupied by the item in question.

All claims on error in publication shall be made within 12 hours thereafter and if not made shall not be considered. No claim will be allowed for more than one incorrect insertion nor for errors not affecting the value of the advertisement.

All estimates of cost are approximate. Advertisers will be charged with space actually used.

All advertising copy will be subject to approval of the Victoria Press Ltd., who reserve the right in its sole discretion to classify, reject or insert copy furnished.

While every endeavor will be made to forward replies to box numbers to the advertiser as soon as possible, we accept no liability in respect of loss or damage alleged to arise through either failure or delay in forwarding such replies however caused, whether by negligence or otherwise.

CIRCULATION REPRESENTATIVES

Duncan, Chemainus—
P. J. Rogers 746-6131

Lake Cowichan—
P. Edwards 749-6771

Nanaimo—
R. Lakey ..... SK 3-2766

United States Representatives
SHANNON & CULLEN, INC.
New York, Chicago, Detroit, Cleveland, Atlanta, San Francisco, Los Angeles.

DUNCAN BUREAU

282 Station Street (Hamilton Electric Building). Office and telephone hours: 1 p.m. to 5 p.m., Monday to Friday, inclusive.

PHONE DUNCAN 746-6131

CLASSIFIED SERVICE FOR DUNCAN COWICHAN VALLEY CHEMAINUS RESIDENTS

Classified Ads phoned in to our Duncan office 746-6181 before 3:30 p.m. will appear in the following day's papers

PHONE DIRECT 386-2121 TO PLACE YOUR CLASSIFIED AD

INDEX TO WANT AD HEADINGS

	Classification No.
Acreage for Sale and Wanted	156
Announcements	14
Antiques	85
Apartments to Rent, Furnished	128
Apartments to Rent, Unfurnished	129
Apartments Wanted	130
Apartments and Suites for Sale	135
Auto Body and Painting	109
Auto Repairs and Service	108
Auto Financing and Insurance	110
Bands, Musicians and Orchestras	33
Bicycles	66
Births	
Boats and Marine	80
Building Supplies	61
Burial Parks	13
Business Opportunities	145
Business Opportunities Wanted	146
Business Personals	40
Business Services and Directory	36
Cards of Thanks	8
Cars for Sale	100
Cars and Trucks Wanted	112
Chicks, Poultry, Hatching Eggs, Supplies	91
Church Page	200
Coming Events and Meetings	15
Convalescent and Rest Homes	123
Cottages, Campsites, Summer Resorts	117
Country Homes and Properties	151
Duplexes to Rent	131
Dancing	43
Deaths, Funerals and Lodge Notices	5
Education	42
Exchange Real Estate	147
Farms for Sale and Wanted	158
Farm Implements	71
Female Help Wanted	26
Florists	12
Foreign Import and Sports Cars	101
Fuel	60
Funeral Directors	10
Furniture	62
Garden Supplies	74
Gulf Islands Properties	159
Halls, Warehouses, Offices to Rent or Wanted	137
Heavy Equipment and Machinery	70
Hotels	116
Housekeeping Rooms to Rent	125
Housekeeping Rooms Wanted	126
Houses to Rent, Furnished	132
Houses to Rent, Unfurnished	133
Houses Wanted to Rent	134
Houses for Sale	150
In Memoriam	6
Listings Cancelled	148
Listings Wanted	149
Livestock and Supplies	92
Lost and Found	20
Male Help Wanted	21
Male or Female Help Wanted	25
Marriages	3
Miscellaneous for Sale	82
Miscellaneous Wanted	83
Miscellaneous to Rent	86
Monumental	11
Mortgage Loans and Insurance	141
Motorcycles	65
Moving and Hauling	115
Musical Instruments	63
Music Teachers	63A
New Car Directory	99
Parts, Accessories	107
Personal Loans	140
Personals	39
Pets and Supplies	90
Places to Visit	16
Professional Services	37
Property for Sale	154
Property Wanted	155
Restaurants	18
Revenue Properties	144
Revenue Properties Wanted	143
Room and Board	120
Rooms to Rent	121
Rooms Wanted	122
Situations Wanted (Female)	30
Situations Wanted (Male)	29
Situations Wanted (Male or Female)	31
Sporting Goods	79
Stoves and Furnaces	67
Swaps	84
Teachers Wanted	27
Tires	105
Timber	81
Tools and Equipment for Rent	73
Tourist Accommodation	119
Travel	38
Trade Schools	32
Trailers and Trailer Parks	113
Trucks	106
TV, Radio Sales and Service	64
Up-Island Properties	157
Wanted to Borrow	142
Wanted to Buy, Houses	153
Wanted to Rent, Miscellaneous	87
Waterfront Properties	152

NOTICE OF COPYRIGHT

Full, complete and sole copyright in any advertisement produced by Victoria Press Ltd. is vested in, and belongs to, Victoria Press Ltd.; provided, however, that copyright IN THAT PART AND THAT PART ONLY of any such advertisement consisting of illustrations, borders, signatures or similar components which is, or are, supplied to Victoria Press Ltd. by the advertiser in the form of engravings, matrices, casts, etc., and incorporated in said advertisement shall remain in and belongs to the advertiser.

1 BIRTHS

ARGIERI—Born to Mr. and Mrs. P. F. Argieri, 3381 Rainbow Street, Victoria, at St. Joseph's Hospital, on September 10, 1968, a daughter; a sister for Tony, Alberto and Marco. Many thanks to Dr. Felix and St. Joseph's maternity staff.

BECKER—Born to Bruno and Phyllis Becker, 2747 Graham Street, Victoria, at St. Joseph's Hospital, on September 10, 1968, a son, Christopher James, 7 lbs., 2½ ozs., a brother for Curtis.

JAMES—Born to Willa and Donald James, 616 Apollo Rd., Richardson, Texas, on September 12, 1968, a son; a brother for Chad.

McCLUNG—To Pte. and Mrs. D. J. McClung (nee Ann Brunett) of Fairfield Street, Duncan, B.C., on September 10, 1968, a son, William Dallas, an 8 lb. 8 oz. brother for Tommy and Robin at Cowichan District Hospital by Dr. Wilson.

THOMAS — To Mr. and Mrs. Wayne Thomas (nee Frances Wightman) 22 Grenfell Heights, Grand Falls, Newfoundland, on Aug. 20, 1968, a daughter, Cynthia 9 lbs. 7 ozs.

5 DEATHS AND FUNERALS

CHAMPION—In Victoria, on Sept. 12, 1968, Mrs. Mary Frances Champion, of 31 Wellington Ave., aged 55 years, born in Seattle, Wash., and a resident of this city for the past 50 years. She is survived by her loving husband, William, at the residence; 1 son, William Michael; 2 daughters, Mrs. C. M. (Patricia) Salmon and Miss Janet Dale Champion, all of Victoria; her father, Thomas Francis Monaghan, and a sister, Miss Phyllis Monaghan; 2 brothers, Robert, of Victoria, and Thomas, of Vernon, and 10 grandchildren. PRAYERS will be offered in McCall Bros. FLORAL CHAPEL, Johnson and Vancouver Sts., on Sunday, Sept. 13, at 8 p.m. MASS will be celebrated in St. Andrew's Cathedral, Blanshard at View, on Monday, Sept. 16, at 10 a.m. Interment at Royal Oak Burial Park. (Flowers gratefully declined. Those so desiring may contribute to the Cancer Society, P.O. Box 202, Victoria.)

HAWKINS — At North Battleford, Sask., on Sept. 11, 1968, Mrs. Ada Jane Hawkins, aged 83 years, widow of Henry, formerly of 453 Davida St., and a resident of Biggar, Sask., for 4 years. She leaves 2 sons, Henry and Albert, of Biggar, Sask.

Graveside services will be held at Royal Oak Burial Park on Monday, Sept. 16, at 1 p.m., Rev. O. L. Foster officiating. McCall Bros. Funeral Directors in charge of arrangements.

HAUFF—In Victoria on September 12, 1968, Mr. Jack Hauff, aged 78 years, born in Germany, resident of Victoria since 1913, resident at Becher Bay for the past 31 years. He leaves four brothers and one sister in Germany and a niece in New York.

Funeral services will be held in McCall Bros. FLORAL CHAPEL, Johnson and Vancouver Sts. on Tuesday, Sept. 17, 1968, at 3:15 p.m., Rev. J. E. Bergbusch officiating. Interment in Royal Oak Burial Park.

JENKINS—Passed away after a lengthy illness, on September 11, 1968, Mr. Francis W. Jenkins, age 88 years. Born in Bristol, England and had been a resident of Victoria, B.C. since 1883, residing at 758 Dominion Road. Survived by his sons, Wilfred, Prince Rupert, B.C., and James, Kamloops, B.C.; daughters, Mrs. Flora Polson, Mrs. W. J. (Frances) Tucker; brothers, Fred, Syd and Bill, of Victoria, B.C.; sisters, Mrs. E. (Mary) Jones, Port Angeles, Wash., Mrs. Myrtle Rowe, Surrey, B.C.; 15 grandchildren, 29 great grandchildren.

Services will be held in the Sands Mortuary Limited "Memorial Chapel of Chimes" on Monday, September 16, 1968, at 1:00 p.m. Interment in Hatley Memorial Gardens.

MARSHALL — Suddenly in Victoria on September 15, 1968, Mr. James Charles Marshall, aged 70 years of 3153 Admirals Rd. Born in Belfast, County Ahorna, Ireland, resident here since 1945, formerly of Turtleford, Sask., where he farmed for many years. He is survived by his wife, Ethel; 2 daughters, Mrs. Kathleen Watson of Victoria and Mrs. Dorothy Mayschuk of Launer; 2 sons, Isaac James of Sidney, B.C. and Thomas Sanderson of Victoria; 12 grandchildren; one great-granddaughter; 4 brothers, George and Isaac in Ireland, Robert in North Battleford and Jack in Turtleford; also a sister Kathleen of Turtleford, Sask.

Funeral services will be held in McCall Bros. FLORAL CHAPEL, Johnson and Vancouver Sts. on Monday, Sept. 16 at 3:15 p.m., Pastor R. Upton officiating. Interment at Royal Oak Burial Park.

ORR — Suddenly at Duncan, B.C., Sept. 10, 1968, George Calvin Orr, in his 66th year. Born at Belfast, County Down, Ireland. Well known and respected resident of Shawnigan Lake since 1911. Veteran of the First World War, 1916-19, awarded the English Cross of Gallantry. Member of Royal Canadian Legion, Malahat Branch No. 160. Survived by his loving wife, Irene.

Graveside services will be held at St. John's Anglican Churchyard, Cobble Hill, B.C., Monday, Sept. 16 at 2:00 p.m. Will rev. C. R. Day officiating. Flowers gratefully declined, donations may be made if so desired to the B.C. Heart Foundation, 150 View St., Victoria. Hirs. Funeral Chapel, Duncan, in care of arrangements.

PAINTER—At Victoria, B.C., on Sept. 12, 1968, Frederick Victor Painter, aged 78, a native son of this city. He is survived by 2 sons, Howard A., Victoria, and Stanley A., Prince Rupert; 2 daughters, Mrs. J. (Myrtle A.) Drysdale, and Mrs. I. (Marilyn J.) Fowler, Victoria, and 9 grandchildren. He was predeceased by his wife, Henrietta Catherine in 1958, and a son, Melville V., in 1942.

Funeral service Monday, at 1:30 p.m. at HAYWARD'S FUNERAL CHAPEL, 734 Broughton St., Rev. John Watson officiating. Interment in Royal Oak Burial Park. Supervised parking adjoining the chapel.

REDMAN—Mary Catherine, at Vashon, Wash., on September 9, 1968, in her 97th year. A well known artist in oils and china painting, she taught for many years in Victoria prior to taking up permanent residence in the United States. Born in Parry Sound, Ontario, of United Empire Loyalist ancestry, she was the first white teacher assigned by the government to live and teach on the Ojibwa Indian Reserve at Shawanaga, Ontario. Mrs. Redman is survived by a son, John L. LeHuquet, two grandchildren, Dr. Thom R. LeHuquet and Mrs. Robert F. Sails, (Jacqueline), three great grandchildren, John Blais and Cynthia Joan LeHuquet, and Jennifer Susan Sails, all of Victoria, and sister, Mrs. A. S. Elliott, also of Vashon. Cremation in Seattle, Wash., with a memorial service on Sunday, September 29, 1968, at Vashon Baptist Church.

RHODES—Helene T. von Haarer of 9 Fairwood Road, Madison, N.J., wife of Frederick H. Rhodes and sister of Isabel Kirkwood von Haarer of Nanaimo, British Columbia.

Requiem Communion Service at the Grace Episcopal Church, Chapel of All Saints, Madison, on Monday, September 16, at 8:15 p.m. Flowers gratefully declined, memorials may be made to the Grace Church Memorial Fund.

SAUNDERS—At the residence, 2758 Dunlevy St., on Sept. 13, 1968, Dr. Leslie Gale Saunders, aged 72 years, born in Hamstead, England, and resident here since 1961. He leaves his wife, Jessie Scott (Janet) Saunders, at the residence; 2 brothers, Kenneth, of Weiwyn, England, and Max, of Ipswich, England; 2 nephews in England. He was educated at Highgate School, England, and was a retired professor of the University of Saskatchewan.

Funeral services will be held in McCall Bros. FLORAL CHAPEL, Johnson and Vancouver Sts., on Monday, Sept. 16, at 2:15 p.m., Rev. Dr. K. King officiating, followed by cremation. (Flowers gratefully declined.)

SMITH—At the Veterans' Hospital on September 11, 1968, Mr. Digby Ramsay Smith, age 57 years. Born in Winnipeg, Manitoba and had been a resident of Victoria for the past 9 years, residing at 417 Vancouver Street. Survived by his wife and sister in Vancouver, B.C. The late Mr. Smith served with the Fort Garry Horse during the Second World War.

Service will be held in the Sands Mortuary Limited "Memorial Chapel of Chimes" on Monday, September 16, 1968, at 10:00 a.m., Padre Douglas Kendell officiating. Cremation.

SOWERBY—On Sept. 9, 1968, at Victoria, Lawrence W. Sowerby, aged 82 years, of the Kiwanis Villa, Cook St. Survived by 2 daughters, Marjorie, in England, and Betty, in Victoria, and 4 grandchildren. He served with the Royal Naval Air Service during the First World War.

Funeral Monday, at 10 a.m., in HAYWARD'S FUNERAL CHAPEL, 734 Broughton St., Rev. Elsie Tingley officiating. Cremation.

WHITE — Pearl, beloved wife of Raymond White of Galt, Ontario, in her 46th year, died suddenly on the train at Jasper, Alberta, September 10. Survived by her parents, Mr. and Mrs. George Harvey; sister, Mrs. R. (Blanche) Krol; brother-in-law and 2 nieces at Windsor, Ont.; sister-in-law to Mr. and Mrs. M. L. Augustine; 2 nieces, nephews and other relatives in Victoria and Vancouver. Funeral services at the Morris Funeral Home, 11 a.m., Friday, in Windsor, Ontario.

WILLIAMS—Sept. 10, 1968, Geraldine May, beloved wife of Edmond (Ned) Williams, 501 St. Andrews St., West Vancouver, B.C. Survived by 2 sons, Duff of Toronto, Stephen, West Vancouver; 2 daughters, Miss Jeanette, and Deirdre, West Vancouver; 1 sister, Patricia Holden, Victoria; 3 brothers, Jack, Vancouver, B.C., Richard, and David of Victoria, and one grandchild.

Funeral services were conducted in the Burrard Funeral Chapel, North Vancouver, B.C., Thursday, Sept. 12, 1968, at 2 p.m., followed by cremation.

8 CARD OF THANKS

We wish to extend our heartfelt thanks for the many acts of kindness, messages and cards of sympathy, and floral offerings received in the sad loss of our daughter and son, Janice and Pat Graydon. Special thanks to the pallbearers, Rev. Foster and Sands Funeral Chapel of Heather.—Mr. and Mrs. J. A. Schmidt and family, Mr. and Mrs. P. J. Graydon and Terry.

9 IN MEMORIAM

T. FRANK ROGERS — Who passed away Sept. 15, 1967.
Oh what would I give to clasp his hand,
His dear kind face to see,
To hear his voice, to see his smile,
That meant so much to me,
His spirit has fled his suffering O'er,
At our gatherings he will join us no more.
— Ever remembered by his loving wife, Marjorie, his family, brothers and sisters.

10 FUNERAL DIRECTORS

THOMSON & IRVING
Funeral Chapel
Est. 1906. Formerly of Winnipeg
A Dignified and Understanding Service at Moderate Cost.
PRE-NEED AT NEED
SHIPMENTS
1625 Quadra St. Phone 384-2612

10 FUNERAL DIRECTORS

McCALL BROS.
Funeral Chapels
1400 Vancouver Street
385-4465 — 385-4466 — 385-4467

Recommended by so many in every neighborhood for dignity, service and moderate cost . . . McCall Bros.

SUNDAY

CHAMPION, Mrs. Mary Frances PRAYERS, 8:00 p.m. — FLORAL CHAPEL.

MONDAY

CHAMPION, Mrs. Mary Frances MASS, 10:00 a.m.—ST. ANDREW'S CATHEDRAL.

HAWKINS, Mrs. Ada Jane GRAVESIDE SERVICE, 1:00 p.m. —ROYAL OAK BURIAL PARK.

SAUNDERS, Dr. Leslie Gale 2:15 p.m.—FLORAL CHAPEL.

MARSHALL, Mr. James C. 3:15 p.m.—FLORAL CHAPEL

TUESDAY

HAUFF, Mr Jack 3:15 p.m.—FLORAL CHAPEL

TO BE ANNOUNCED

SMITH, Mr. Frederick Charles

YOUR COMMUNITY CHAPELS

SENSIBLE PRICES

SANDS MORTUARY LTD.
Memorial Chapel of Chimes
Victoria, B.C. 383-7511

SANDS CHAPEL OF ROSES
Sidney, B.C. 656-2932

SANDS CHAPEL OF HEATHER
Colwood, B.C. 478-3821

Established 56 Years

HAYWARD'S CHAPEL
"A GOLDEN RULE SERVICE"
386-3505
734 Broughton St.
A. W. FRANCIS W. H. HAYWARD

CHAPLIN'S FUNERAL CHAPEL
Kindness — Courtesy — Service
1135 Fort 384-5512

11 MONUMENTAL

MORTIMER'S
MONUMENTAL WORKS
ESTABLISHED 1877
"The Finest in Craftsmanship"
633 David Street 383-6421

STEWART MONUMENTAL WORKS LTD., Monuments since 1896
1408 May Street 384-3452

12 FLORISTS

BALLANTYNE'S
COMPLETE FLOWER SERVICE
384-0555 900 Douglas St.

15 COMING EVENTS AND MEETINGS

BACK AGAIN
CHARITY BINGO
K.P. HALL
723 CORMORANT
SAT., SEPT. 14, 7:30 P.M.
20 GAMES $1 (Inc. 1 Card)
~~EXTRA CARDS 25 CENTS~~
5 FOR $1
ALWAYS GOOD PRIZES
(2 Games Pay $50 Each)
BONUSES AND DOOR PRIZES
5 EXTRA GAMES
25 CENTS A CARD
PROCEEDS IN AID OF V.C.T. CHILDREN CHARITIES

ELKS
CHARITY BINGO
7:30 P.M.
SATURDAY, SEPTEMBER 14
EAGLES HOME
757 VIEW ST.
20 GAMES — ADMISSION $1
6 CARDS FOR $2 (INC.)
5 EXTRA GAMES, 25c CARD

V.I. THOROUGHBRED BREEDERS
YEARLING TOUR
Sunday, Sept. 15—$2.50 per person
Refreshments included
"Visit the farms—
See next year's winners"
Bus Reservations
382-7614 (days) 652-1567 (eves.)

JUNIOR KENNEL CLUB OF VANCOUVER ISLAND starts fall term Sat. Sept. 14. For children 10-16 interested in learning how to handle and care for their dogs. Registrations at St. Stephen's Hall off Mt. Newton Cross Rd. at 10 a.m. For information 658-8487 or 652-2364.

INTERESTED IN FASHION? Spend a delightful evening watching Fashion Carousel at the McPherson Playhouse Mon., Sept. 23 at 8 p.m. Sponsored by the Kinnette Club of Victoria. All proceeds will go to the Kinnette charity. Fashions by Woodwards, tickets $1.00. Phone 477-3331, 477-6011 or 382-5870.

BINGO
GORGE ROAD HOSPITAL
WED., SEPT. 18, 8 P.M.
TICKETS 50C, MONEY PRIZES

OLD TIME DANCE
Lake Hill Hall, 3880 Quadra. Saturday 9-12, $1. Columbian Orchestra.

DANCE SAT. 30-UP CLUB, VICtoria Ballroom, 1600 Gov't St., 9-12, $1.25. "Wes Morris." All welcome.

BUY — SELL — RENT

Through Classified, your most effective advertising media. The rates are reasonable. Phone 386-2121.

16 PLACES TO VISIT

WEST COAST TRAILS
Spectacular circular tour to PORT RENFREW this Sunday. See the rugged beauty of the west coast and scenic Cowichan Valley. Bus leaves Province News, 929 Gov't St. 10 a.m., back 6 p.m. 478-2973. $5.

20 LOST AND FOUND

LOST: PARTIAL DENTURE between Coach and Four Restaurant and Empress Hotel August 17. Finder please call collect Burlington, Wash. 757-7311. Reward.

LOST: 2 WALLETS CONTAINING large sums of money, drivers license, children's birth certificates. 382-1003.

LOST—THURSDAY EVENING AT The Bay, lady's prescription glasses, royal blue frames. Urgently needed. Reward. 652-2567.

FOUND, GREY AND WHITE short haired, 6 to 7 month cat. Penshurst. CPL 383-6190 and 384-9832.

A BLACK ZIPPER WALLET, pensioners, lost in The Bay. Personal papers badly needed. Return to 214 Superior St. 384-6530.

LOST — GINGER STRIPED CAT, about 11 years, in vicinity Linden Ave. to Oak Bay Ave. Answers to "Ginger." 388-3507. Reward.

LOST—LADY'S WATCH ON VIEW St., between Quadra and Blanshard. Reward. 386-3679.

LOST: THURS. $20, MUCH needed by young family. Reward. 615 Kent Rd. 479-5166.

LOST: 2 LARGE BRASS KEYS ON a ring within 10 blocks of Jubilee Hospital. Reward. 385-2814.

LOST YOUR PET? HOMES wanted, found. SPCA. 383-0514.

21 MALE HELP WANTED

DRAUGHTSMAN
required for
Department of Public Works
VICTORIA

Salary: $485, rising to $563 per month, or $502, rising to $697 per month, depending on qualifications.

In the Architects' Design Division to prepare, under direction, complicated drawings and specifications for minor alterations and renovations to all occupied provincial Government Buildings.

Applicants must be Canadian citizens or British subjects with Secondary School Graduation, including Mathematics 12, or equivalent and specializing in draughting subjects; an excellent knowledge of draughting techniques; seven years' experience, including several in architectural draughting; ability to work under pressure and to supervise.

Candidates with five years' experience, including three years in type of draughting described, may be appointed at lower salary range quoted. Obtain applications from the Civil Service Commission of British Columbia, 544 Michigan Street, VICTORIA, and return by September 25, 1968.

COMPETITION NO. 68-493A

VILLAGE OF MASSET
QUEEN CHARLOTTE ISLANDS, B.C.

WATER TREATMENT PLANT OPERATOR

A man interested in a career in public utilities is required in November 1968 for the duties of OPERATOR AND MAINTENANCE MECHANIC for the water treatment plant presently under construction.

PAY ACCORDING TO EXPERIENCE AND ABILITY

Reply on or before Monday, 23 Sept. to order No. 877-6-2

CANADA MANPOWER CENTRE
VANCOUVER, 125 E. 10th AVE.
Miss J. Jackson, 872-7431
VICTORIA, 1415 VANCOUVER ST
Mr. G. Costain, 385-6711

VANCOUVER ISLAND BRANCH MANAGER

Commonwealth Savings Plan Ltd. requires an experienced sales manager or qualified salesman, preferably knowledgeable in the savings certificate, investment fund or life insurance field, to take over exisiting established accounts and to expand sales force.

Commonwealth offers a full range of financial services and has recently introduced a new type life insured, guaranteed saving and investment plan—which is an entirely new concept in the field.

This opportunity allows wide scope and attractive earnings for the right man.

Prestige office and full fringe benefits.

Please reply with full resume, in writing, to Mr. R. H. Long, Commonwealth Savings Plan Ltd., 562 Burrard Street, Vancouver, B.C.

TECHNICIAN TRAINEE
REQUIRED FOR RENAL DIALYsis unit. Grade 12 education essential. Preference given to applicants with background and particular interest in Chemistry and Physics. 6 months training period with salary of $284 per month. Starting salary as trained technician $451 per month. Application forms available until 5 p.m. Sept. 18, 1968 at the personnel office Royal Jubilee Hospital, Victoria, B.C.

MAN INTERESTED IN WORKING with young people. The work will require a variety of activities, sports programs, weekend camping trips, programming activities for youth during school holiday time. Some weekend work and evening work required; salary $345 to $425 per month. Write Victoria Press, Box 279, giving age, experience, interest.

PART-TIME EMPLOYMENT AS A Militiaman with the Canadian Scottish Regiment. Earn while you learn skills as an infantryman, radio operator and driver. Recreation facilities, shooting and weekend training exercises. Possible full-time employment and travel next summer for those who join now. Apply any Thursday night or Saturday morning. Bay Street Armoury.

PART-TIME EMPLOYMENT AS A militiaman with the Canadian Scottish Regiment. Earn while you learn skills as an infantryman, radio operator and driver. Recreation facilities. Shooting and travel next summer for those persons who join now. Apply any Thursday night or Saturday morning. Bay Street Armoury.

MAJOR TRUST COMPANY REquires a young man for accounting dept., 5-6 years business experience with bank or financial institution essential. Reply in own handwriting only, giving full details, age, education, experience, references and salary desired to Victoria Press, Box 274.

WANTED, 3 ALERT, AMBITIOUS boys, ages 11-13, for corner newspaper sales work. Guaranteed profits, bonuses. Opportunity for advancement to those who qualify. See Mr. Philion, Victoria Press Wholesale, 1215 Broad St. after 3 p.m.

SALES AND SERVICE
GREATER VICTORIA AREA
A nationally known financial institution offers a 2-year training period. $500-$600 monthly, fringe benefits. Rapid promotion potential. Reply to Victoria Press, Box 285.

MANAGEMENT OPPORTUNITY in hotel business. Alert, aggressive, man 25 to 35, typing essential, willing to serve trainee period leading to management opportunity. Victoria Press, Box 254.

APPRENTICE IN JOB PRINTING, should know composition and Heidelberg, union scale. Good working conditions. Apply Nanaimo Printers Ltd., 75 Victoria Crescent. Phone 754-3411.

NAVAL RESERVE
Has openings for young men 18-25. Also need ex-Regular Bosn and Med A. P2 or LS. Contact Recruiting Office, HMCS MALAHAT, Mon. and Thurs. 7:30-9:30 P.M., 386-3231.

CLEAN, CONSCIENTIOUS YOUTH wanted for bakery. Must be interested in this line of work. 6 a.m. starts. Victoria Press, Box 281.

21 MALE HELP WANTED

PUBLIC HEALTH INSPECTOR
for the
CITY OF VICTORIA HEALTH DEPARTMENT

Salary Range $577-702 per month

To perform responsible inspection and regulatory duties in maintaining high standards of public health in the City of Victoria and other assigned areas. To ensure compliance with municipal by-laws, provincial acts and regulations and to promote good public health practices in and around residential, commercial and industrial buildings or establishments. Considerable public contact is required in performing the necessary duties and tact is of the utmost importance.

Applicants should have Junior Matriculation or its equivalent, together with extensive course training in public health and possess a Certificate of Public Health Inspection as issued by the Canadian Public Health Association.

Applications in writing, stating age, experience, qualifications and telephone number, or on a form provided in the Personnel Department, will be received by the Personnel Director, City Hall, not later than 12 Noon, Monday, September 23, 1968.

PROVINCE OF BRITISH COLUMBIA
has openings for
MAPPING ASSISTANTS
VICTORIA

Salary — $465, rising to $563 per month.

As a mapping compiler in the Photogrammetric Section of the Lands Service, to operate photogrammetric equipment, including Multiplex and Keish Plotters and A7 Autograph etc.; related duties;

Applicants must be Canadian citizens or British subjects with Secondary School graduation, including Mathematics 12 or equivalent; draughting training and several years' related experience.

Obtain applications from the Civil Service Commission of British Columbia, 544 Michigan Street, VICTORIA, and return, NOT LATER THAN September 25, 1968.

COMPETITION NO. 68-687.

ROYAL BANK

We have several openings for ambitious, mature young men between the ages of 20-25 who are interested in pursuing a challenging banking career, leading to management positions. Previous business experience will be carefully evaluated but in the final analysis initiative and a strong desire to succeed will be the most important criteria in selecting candidates. Salary commensurate with qualifications and experience. Our employment officer will be conducting interviews in Victoria on Thursday, September 19th, and for further information or an appointment, please contact Mr. G. W. Barlow, assistant manager-administration, The Royal Bank of Canada, 1108 Government Street, Victoria, B.C.

CONSUMER FINANCE
Transamerica Financial

The consumer finance division requires men to spearhead extensive growth plans in Western Canada. Positive outlook, personal initiative, interest in working with people, and a result getting record are requirements. Experience in the consumer finance field an asset. The challenge is great, the opportunities unlimited, the training, salary and benefit programs are excellent. Apply in person or in writing, stating job and background to:

C. Hernblad,
Transamerica Financial Corporation,
Room 210,
1207 Douglas St., Victoria,

GOVERNMENT OF CANADA

See posters at the Post Office, Canada Manpower Centre or Public Service Commission. Apply immediately on form 367-401, to the Public Service Commission, 535 Thurlow St., Vancouver 5, B.C.

ASSISTANT SUPERINTENDENT, INDIAN AGENCY
Circular No. 68-V741
$6,561-$7,813
Dept. of Indian Affairs and Northern Development
Indian Affairs Branch
FRASER DISTRICT
VANCOUVER, B.C.
(Closing Date Oct. 15)

ACCOUNTANT

Expanding local industrial and contracting firm requires experienced accountant to assume senior position. The accountant's duties will include control of accounting and costing functions, maintenance of accounting records, supervision of accounting staff and preparation of financial statements. The position demands someone with a C.G.A., R.I.A., or similar qualifications or a sufficiently broad experience comparable to the above. Consideration will be given to persons presently registered in one of the foregoing courses. Applicants interested in the above position are asked to reply in own handwriting. Replies will be treated with strict confidence. Reply to Victoria Press, Box 289.

MATERIALS CONTROL MAN

We require an experienced material control man who is fully conversant with industrial piping. The job involves all phases of materials control, including ordering, receiving, stocking and dispensing.

This position with a rapidly expanding North Shore Shipyard carries an attractive starting salary and interesting future

Reply in writing, stating age, experience and other particulars to Victoria Press, Box 255.

AGE A PROBLEM?

Quite frankly the best years in a man's life, for our business, are between ages 45 and 70. Actually there is no retirement age and many find it enjoyable to continue on a part-time basis. Earnings in the 5 figure bracket possible with remuneration on a commission and bonus basis. We would like to hear from you in confidence stating general health and business experience. Victoria Press, Box 210.

FURNITURE SALESMAN wanted. Apply Furniture Mart, 1420 Broad.

REQUIRED, EXPERIENCED salesman for furniture and appliance store. Salary and commission. Apply Victoria Press, Box 259.

EXPERIENCED PLANER MAN and millwright. Apply 1075 Goldstream or phone 478-1024.

25 MALE OR FEMALE HELP WANTED

IF YOU ARE CONSIDERING SELLING REAL ESTATE AS A CAREER ACT

NOW

You must register prior to Sept. 30 to enroll in the next U.B.C. Pre-Licensing course. Northwestern will assist you by holding regular lectures and you receive the advantages of group discussions. For complete information call DON FRASER, F.R.I., 385-6741 Northwestern Securities Ltd.

ACCOUNTANT

Our client, a small automotive equipment dealership and repair facility, requires an accountant to maintain all books of original entry and prepare weekly and monthly financial reports. Salary range $300-$400 per month.

Applications, which will be treated in the strictest confidence, should be addressed to:

THORNE, GUNN, HELLIWELL & CHRISTENSON
645 Fort Street
Victoria, British Columbia

EXPERIENCED CARETAKER, middle-aged husband and wife team. Large, modern block. Apply to Victoria Press, Box 295.

URGENTLY NEEDED, 2 QUALIfied Cub Masters for 4th Tsartlip, Royal Oak. 479-6151 or 479-8273.

WANTED, EXPERIENCED APPLE pickers, Saanich Orchard. 652-2003.

25 MALE OR FEMALE HELP WANTED

CANADIAN SECURITY MANAGEMENT LTD.
One of the nation's fastest growing companies. Sole distributors of the Canadian gas and energy fund, investing in Canada's natural resources, now has an opening for 4 energetic sales representatives who wish to share in rapid growth of this company. Sales experience helpful but not essential. Complete and comprehensive training offered. Phone 386-8478 or 384-9680 for interview.

REAL ESTATE

If you wish the top commission split in town call us now. Two desks available. Will consider two students for the next course. Application to be in before Sept. 27th. Call John Molyard for a private interview at 386-6175. John Molyard Agencies Ltd. 1964 Oak Bay Ave.

COLONY
TRAINS REALTORS
Licensed or unlicensed
1800 Blanshard (next to the Bay)

MAN OR COUPLE ABLE TO drive, handle horses and carpentry. Also pensioner wanted. Furnished accommodation and facilities. Victoria Press, Box 288.

EXPERIENCED SPOTTER AND presser required. Excellent conditions. Phone 388-9821, Mr. Leonard.

26 FEMALE HELP WANTED

INTERESTING POSITIONS available for women with pleasing appearance and personality. Qualifying applicants will be trained in the art of beauty. Ladies enjoy informative "Hour of Charm", and pre-Christmas specials offer terrific savings on high quality cosmetics. Lovely gifts, achievement awards and savings bonds belong to successful Studio Girl Beauty Advisors. For interview phone 388-1684 or 479-5060, 10:30 a.m. to 1:30 p.m. and 7 p.m. to 9 p.m.

"AVON CALLING"

CASH IN

ON the big Fall and Christmas Selling Season. Represent Avon in your neighborhood. Write or call Mrs. J. Guenther, 210 Meade, 384-7345.

JEWEL-CRAFT

Make and sell exclusive design Jewellery. Earn excellent profits. Easy to do. Send 25c (refundable) for wholesale colored catalogue. Over 300 styles you can easily create. L. G. Murgatroyd Co., Dept. E., Agincourt, Ont.

EXPERIENCED BOOKKEEPERtypist, part-time permanent employment to manage complete books, banking and records of Holding Company. Hours, 9:

Entertainment—Pages 8-10 | Home Building—Page 42 | Full Week's TV—Page 19 | Books—Page 6

112 PAGES 15¢

WEEKEND EDITION

16 PAGES COMICS 15¢

WEATHER: Sunny Intervals, Cooler

Victoria Daily Times

TODAY'S NEWS TODAY PHONE 382-3131

85th Year, No. 82 ★ VICTORIA, B.C., SATURDAY, SEPT. 14, 1968—112 PAGES PRICE: 15 CENTS



CRUCIAL TEST FLIGHT by Apollo 7 crewmen (left to right) Donn Eisele, Walt Cunningham and Wally Schirra on Oct. 11 will pave way for December attempt to send three men around moon. Moon project this year will be ruled out if major hitch develops in Apollo 7 flight around earth. (AP Photo)

U.S. Trio to Orbit Moon By Yule if Test Successful

By EDWARD K. DELONG
UPI Space Writer

SPACE CENTRE, Houston (UPI) — Three Apollo spacemen may spend Christmas Day circling the moon, it was learned today.

Sources said within the past six weeks the space agency planners have created new blueprints to orbit the three-man crew around the moon at an altitude of some 70 miles. The astronauts would spend a full day in lunar orbit, possibly Christmas Day itself.

Plans call for astronauts Frank Borman, James Lovell and William Anders — the second Apollo crew — to circle the moon 10 times, reliable sources said. A landing attempt on this flight would be impossible because the Apollo moon landing craft will not fly with the crew.

●

A prime objective of the mission, sources said, is to photograph in black-and-white and in color the five sites for Apollo landings on the moon.

The earliest opportunity for U.S. spacemen actually to land at one of these sites is believed to be the fall of 1969.

Sources pointed out adoption of the December lunar orbit plan depends on the success of America's first manned Apollo, scheduled to fly next month..

If major problems develop on this maiden flight with men, called Apollo 7, it would force a switch to less ambitious plans for the second flight, sources said. Apollo 7 is scheduled to circle the earth up to 11 days, starting around Oct. 11.



Moonbound Lovell and Borman
. . . and William Anders makes three

●

The space agency's official position on the second manned Apollo, called Apollo 8, is that it will be a low earth orbit mission. Officially, the only difference between the first and second flights is that the second will be launched by a Saturn 5 moon rocket instead of the smaller Saturn 1.

It will be the first manned flight on Saturn 5.

The space agency announced its official version of Apollo 8, inserting it into the moonflight timetable as an extra flight. It said time-consuming problems with the moon lander had forced the change, placing the moon lander aboard the third flight instead of the second.

At the time he made this announcement, Apollo chief Lt.-Gen. Samuel Phillips said the Apollo 8 mission might be expanded if all goes well with Apollo 7.

He opened the door to a lunar orbit mission, calling it "a technically and operationally feasible possibility." But he said he was "in no position to speculate on the possibility itself or the probability."

●

Sources close to the space agency said flight planners have worked in high gear to create the lunar orbit plan, the prime flight plan unless something bad happens on Apollo 7.

They said, however, it still must be approved by space agency administrator James E. Webb. The most likely launch dates would run from Dec. 20-25.

The astronauts would ride into space from Cape Kennedy atop the 7.5-million-pound-thrust Saturn 5. Their trip out would last two and one-half days. If all went well, they would drop into orbit around the moon for 20-26 hours.

●

The lowest they might safely come, sources said, would be about eight miles from the moon in an egg-shaped orbit.

Sources said the astronauts' path around the moon would carry them over the five sites across the centre of the moon's face where Apollo spacemen plan to land.

Casualty Reports Curbed by Russia

Rhodesia Asks Talks With U.K.

SALISBURY (CP) — Rhodesian Premier Ian Smith said today he is prepared to resume talks with Britain on any "constructive and sincere" basis, but he is not very optimistic about reaching a settlement of the Anglo-Rhodesian constitutional deadlock.



SMITH
. . . another try

But Britain must make the first moves to get the talks started again, Smith told a press conference the day after his government finally won full legal recognition from the highest court in Rhodesia.

"The ball is in their court," he said.

He was asked whether he would be ready to resume negotiations with Britain on the terms of the abortive talks of December, 1966. He replied: "I would be prepared to go to talks on any basis which I thought was constructive and sincere."

From London, The Associated Press reported the Commonwealth office commented in a statement that Britain also is "prepared for a constructive and sincere dialogue," but that Smith's statement "on the face of it . . . contains nothing new or different from what we have know to be his position . . ."

Smith and British Prime Minister Wilson reached a tentative settlement aboard the British naval cruiser Tiger in 1966, but it was turned down by Smith's government colleagues in Salisbury.

Rhodesia's top Court of Appeal Friday ruled that British courts had no legal authority over Rhodesia and that the constitution under which the colony declared its independence in 1965 was valid.

The white-minority regime of Smith declared independence from Britain rather than give majority rule to four million black Africans.

IMPOSED SANCTIONS

Subsequently first the Commonwealth and then the United Nations declared sanctions against Rhodesia in an attempt to force Smith to change.

Smith told a press conference if there was no settlement he does not doubt Rhodesia's ability to survive.

"The only question is how long the haul would have to be," he said.

"But we will not accept anything which is not in the interests of Rhodesia, and that is why we have no settlement so far."

Smith said he did not think the British government will be willing to negotiate on the basis of the first stage of the two-stage constitution approved at last weekend's ruling Rhodesian Front party congress.

Under the proposed constitution for the next five years blacks would have representation in newly-created provincial parliaments and the National Assembly. But after five years restrictions will make it difficult for most blacks to reach the National Assembly.

WIRE BRIEFS

Troops Advance

LAGOS (Reuters) — The Nigerian army today tightened its grip on breakaway Biafra with troops advancing on the major airfield of Uli-Ihiala and the refugee centre of Owerri.

Bomb Proves Dud

ISTANBUL (AP)—A manhunt was underway for a mysterious foreigner who delivered a package "believed to contain a bomb" to the Soviet consulate in Istanbul Friday, police reported today. The device did not go off.

New Ban Placed On Czech Press

PRAGUE (CP)—New censorship regulations that include a ban on reports of casualties from the Soviet bloc invasion were disclosed today.

But a top Czechoslovak Communist beat the new curbs.

Zdenek Mlynar, a party secretary and member of the ruling Communist presidium, told a nationwide television audience Friday night that "more than 70" Czechoslovaks died "under tragic circumstances" following the Aug. 20 Soviet-led invasion. Not a victim had "raised a weapon," he said.

Circulation of the new rules coincided with the Czechoslovak National Assembly's approval of a new press law Friday. Copies were received at editorial offices before Mlynar's television appearance, but it was understood they were not to take effect until today.

It was believed to have been the first time any party leader has publicly discussed the number of Czechoslovak casualties suffered during the invasion.

CLAIMS MISTAKES MADE

Mlynar also told the nation that Alexander Dubcek's reformist regime was guilty of political mistakes and naivete which probably led to the invasion.

"It should have never happened that somebody should have been given enough room to spit at everything we have done over the years," he declared.

He referred to anti-Soviet and anti-Communist criticism permitted after Dubcek, Communist party chief, started Czechoslovakia's liberalization drive last January.

"We didn't win their confidence and they acted according to their evaluation of the situation" in ordering the invasion Aug. 20, Mlynar said, although he added that he disagreed with the decision to invade.

Mlynar is coming to be regarded as critical of Dubcek within the privacy of the party.

But it was not clear whether his speech was aimed at placating the Russians in an effort to get them to withdraw the occupation troops, or amounted to an argument that Dubcek doesn't understand Moscow's thinking and is on another collision course with the Russians.

TIMING SIGNIFICANT

It was considered significant that Mlynar's television speech came 24 hours after cancellation of a hard-hitting pre-taped TV speech by Dubcek. The Dubcek speech, toned down and broadcast several hours later than scheduled, deleted the party leader's statements that the return of press censorship was a backwad step and that anti-Communist forces were at work in other Communist countries besides Czechoslovakia.

Meanwhile, the National Assembly—defiant in the early days of the occupation—formally approved without debate legislation curbing press freedom and banning the establishment of new political parties, both actions demanded by Moscow.

Continued on Page 2

Generals, Admiral Purged by Chinese

HONG KONG (AP) — The anti-Communist Hong Kong Times today named 45 Chinese army generals, an admiral and four political commissars which it said have been purged in the last year by Communist party Chairman Mao Tse-tung and Defence Minister Lin Piao.

Heading the list were Marshal Ho Lung and Senior Gen. Lo Jui Ching, two top-ranking men in China's military hierarchy before Mao's Cultural Revolution began.

Both had been previously reported purged by other sources.

Ho Lung was deputy chairman of the national military commission, China's highest military leadership body. Lo Jui Ching was secretary-general of the commission and also chief of the army general staff.

Also listed was Lt.-Gen. Hsiao Yu-Yung, chief administrative officer of the commission who, according to previous reports reaching Hong Kong, had been accused of being one of the masterminds behind all an alleged plot to overthrow Mao.

Others on The Times list either held — or, if the report is not true, still may hold—important national or regional military posts.

The Chinese language Times said it had compiled the list from information gathered by its own sources inside China.

There was no way to confirm the report in Hong Kong, but if true it would mean that a sizeable segment of China's old-line military leadership had been wiped out.

U.S. SPYING, SAYS SOVIET

MOSCOW (UPI) — Russia said today U.S. planes have penetrated Czechoslovak air space to spy out positions of Soviet troops.

A Sunday supplement to the official Soviet foreign office publication Izvestia linked the U.S. and West Germany in espionage attempts along the Czechoslovakian frontier.

The illustrated supplement, Nedelya, printed what it called dispatches from correspondents in Czechoslozakia who visited the country's border with West Germany.

Allied Thrust Into DMZ Backed by Naval Guns

SAIGON (AP) —Southern allied forces, supported by tanks and naval gunfire, thrust into the southern half of the so-called demilitarized zone between the Vietnams Friday and reported killing 158 North Vietnamese soldiers in heavily-fortified positions.

Farther south, one of the U.S. Army's most decorated field generals, Maj.-Gen. Keith L. Ware, was killed when his command helicopter crashed in flames near the Cambodian border.

Southern casualties in the DMZ assault were four killed and 46 wounded, spokesmen said. All of the dead and about half the wounded were South Vietnamese. U.S. army and marine units participated in the attack.

Military spokesmen said the assault was a spoiling action designed to blunt an expected drive south by two North Vietnamese divisions. It also was meant to relieve Northern pressure on outposts in the northern provinces of South Vietnam.

The DMZ, which extends about three miles on each side of the border, was created at the Geneva Convention in 1954 to serve as a neutral buffer zone. But North Vietnamese troops have used it as a sanctuary for their troops menacing Southern allied outposts.

MARKS FOURTH DRIVE

Friday's assault was the fourth major drive into the South Vietnamese half of the zone, although there have been a number of reconnaissance patrols into the area.

The first announced Southern allied thrust into the zone came in May 1967, when U.S. marines moved in for five days.

The helicopter crash that killed Ware came as the general, commander of the U.S. 1st Infantry Division, was inspecting his troops. They chased Communist troops toward the Cambodian border following a two-day battle near Loc Ninh, a few miles east of the border.

It was not known whether the copter was brought down by Communist fire.

A military spokesman said Ware and seven others on board the craft were killed.

Only 1½ hours before Ware's helicopter crashed, his troops had been engaged in scattered fighting that swirled until darkness around Loc Ninh.

Ware, 52, who won the Medal of Honor, the United States' highest for gallantry, and the Silver Star during the Second World War, was the fifth U.S. general to die in the Vietnam war and the second Southern allied general killed in the last week. South Vietnamese Brig.-Gen. Truong Quang An, 35, was killed Sunday when gunners shot down his helicopter, also near the Cambodian border.



FORGIVEN and asked to come back as special adviser is Big Minh, Gen. Duong Van Minh, who was sent into exile following overthrow of South Vietnamese President Diem in 1963.

Index to Inside Pages

	Page
U.S. Presidential Candidates Fight Over Crime in Streets	3
City Alderman Said Wrong on U.K. Sewer Standards	11
Long List of Bills Faces Parliament	20

Ask The Times	25	Comics	43	Penny Saver	26
Births, Deaths	30	Dear Abby	26	Sports	12, 13
Church	22, 23	Finance	12, 13	Weather	2
Classified	30	Island	17	Women	26-28

OL' VIC SAYS:

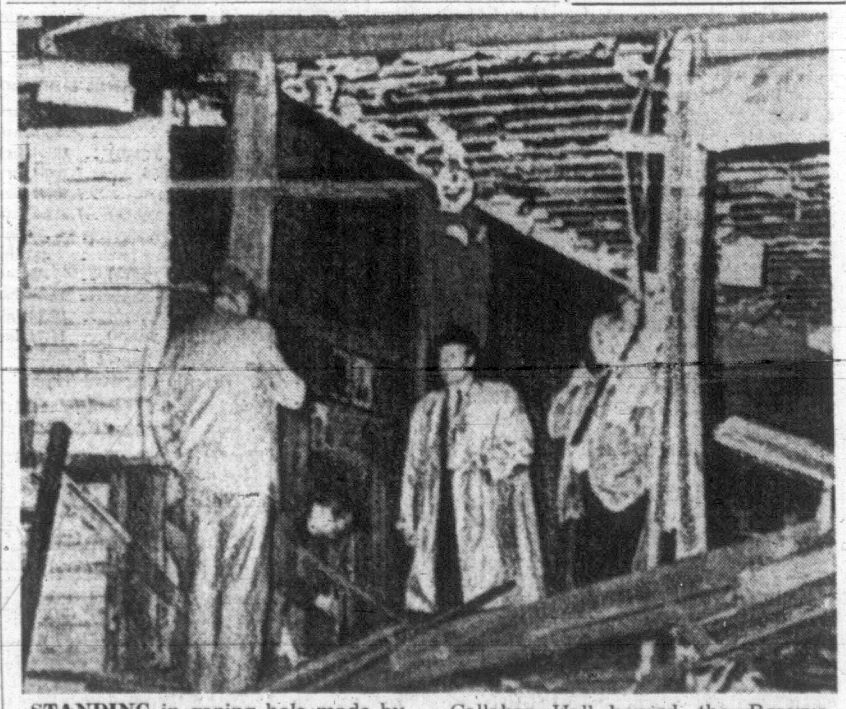
Th' Russians seem t' be workin' on th' idee thet th' less said about whut they do in Czechoslovakia th' better.

★ ★ ★

Seems th' astronauts are dreamin' of a flight Christmus.

★ ★ ★

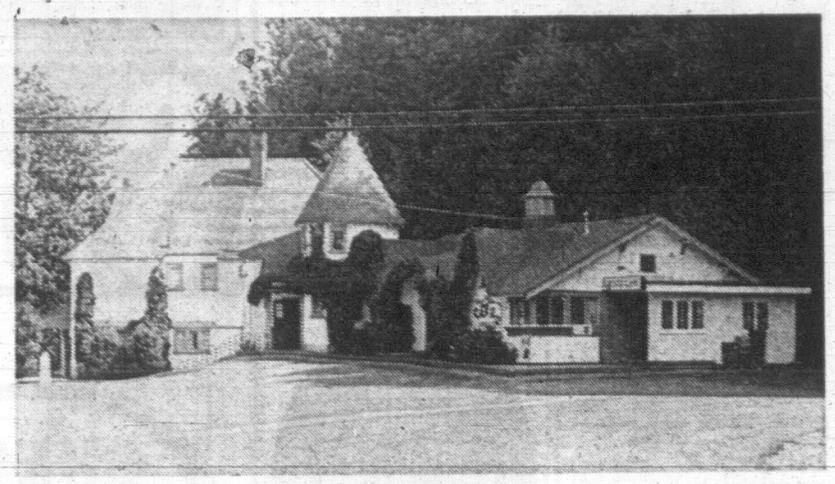
Sounds as though th' Pat Bay Highway will be another sheeprun speedway instead of a pleasant avenue.



STANDING in gaping hole made by a bomb explosion Friday night in University of California's Callahan Hall in Berkeley are F.B.I. agents and local police examining the debris. Callahan Hall housed the Reserve Officers Training Corps offices and classrooms which seemed to be the object of the blast. No one was injured. (AP Wirephoto)

They Went to the Outside Inn In Victoria's Beerless Years

By Ed Gould





Two popular outside inns are the Sooke River Hotel (above) and the Six-Mile House at Parson's Bridge on the old Island Highway (right). Sooke pub used to be the stables and grooms' quarters for the old Belvedere Hotel. The Six-Mile House, in true Tudor style, was built in 1855.

During a discussion of the sinking of the Cunard liner Lusitania, on May 7, 1915, an unfortunate remark was made in the beer parlor of the **Kaiserhauf Hotel** on Blanshard Street.

As a result, the interior of the German-owned hotel was left a shambles as patrons threw furniture into the street. A piano, keys spewing, was hurled through a window.

The Kaiserhauf never served any more beer. Not even after it re-opened as **The Cecil.** Today—renamed **The Kent Apartment Hotel**—it's a very sedate residence for elderly Victorians.

More than any other incident, the Kaiserhauf riot was symbolic of the way Victoria crashed into the dreariest period of its existence. Beer licences were banned from then until 1954.

Although Victoria was not entirely dry (Government liquor stores were open until 8 p.m. each evening), in order to wet nis chops with foam and ferment, a resident had to cross the border into Esquimalt.

●

Three pubs quickly prospered from their increased patronage: **Halfway House, The Coach and Horses,** and **The Esquimalt Hotel.**

Beer drinkers who were often also straphangers could take the number four streetcar and hit all three and then make a dash back to the Halfway for a final swig on the way home.

The last streetcar left outside The Esquimalt (also called **End House**) at 11:45 p.m. which worked out fine since the pub closed at 11:30. Anyone waiting until the last dreg was drunk ended up on the last car which only went as far as the B.C. Electric carbarns at Pembroke and Government.

●

Regular Victoria patrons of the Esquimalt pubs were soon joined by tourists from the CPR steamship tours who dumped their passengers pitilessly on Victoria's arid shores. Many had to stand in line for cabs to make the dash for the perimeter pubs.

"A hell of a good time could be had for 60 or 70 cents in those days," recalls Archie McBride, manager of Pacific Brewery Ware housing, through which property the number four used to veer.

Those noisy, swaying, beery-breathed crowds and the streetcars they rode in have now passed from the scene and the pubs have either disappeared or altered radically.

●

Halfway House burned down and has been replaced; The Coach and Horses is now the Chief Petty Officers' Mess; and The Esquimalt Hotel—which was eventually enveloped by the naval yard—has been torn down.

However, there are still Outside Inns of charm and in this article I would like to take the reader for a tour of some of them.

Standing almost to the sidewalk, the former **Halfway House** was an imposing structure. It did a roaring trade when sailors from the dry San Francisco area docked their ships at the Outer Wharf and ran panting into the beverage room.

George "Joker" Paton held forth here until he left to operate the **British Public Schools Club** in April, 1936.

●

The new Halfway was built in 1941 and is now operated by George Laak. The spacious Tudor-style pub features a live girl who fashions hot beef sandwiches on French bread inside a glassed-in rotisserie from 11:45 to 10:30 daily.

An unfeatured attraction at the 856 Esquimalt Road location is the ladies' powder room, claimed to be the fanciest in the country.

This is not first-hand information but was conveyed to me by a member of the opposite sex who intimated it "was worth the trip just to see it!"

The second stop along our tour route is **The Coach and Horses** which the navy took over during the war, using it for emergency housing and later a home for WRENs.

Little remains of the former building except an attractive fireplace recently rebuilt by Bob Benson. It dominates the northwest wall upstairs.

By asking permission of Chief R. E. Utley you can get a look at the old basement storage room which now houses a games room and bar dubbed The Coach N' Forces.

The fireplace in the **Tudor House Hotel** at the corner of Admirals Road and Esquimalt was filled with broken glasses after they were raised in salute to the allies at the end of World War II.

It only happens once at the end of a World War and owner-host Mickey Pearce is not looking forward to another one.

●

The Tudor House building used to be a sailor's home and, according to Mickey, it's still a sailor's home. With its 350 seats, it's a large navy house. When the fleet is in the circular racks around the pillars are filled to overflowing with gob's headgear.

That's not all that will be full if George Craig, 29 years at the same tap, has anything to say about it.

The mens' side of The Tudor House is a classic example of what can be done with a dirty, old Canadian beer parlor. With its gold and brown wallpaper, dark blue carpet and deep, comfortable leatherette chairs and lounges, it is even more tastefully appointed than the ladies' side.

●

The feature wall on the ladies' side is covered by a giant Viking ship, carved by a Vancouver man. It took him two years to do, says Mickey.

Elsewhere, bronze shields and swords adorn the walls and these look so authentic it's surprising they haven't been taken up in anger. But Mickey runs a tight ship with a fast lip for his shipmates.

One of the first places the navy rings during emergency recall is the Tudor House. "Then all these gobs head for the bush," Mickey says. "Especially if it's a Friday night. Hell, I was here three years before I found out the dockyard was that way!"

The Tudor advertises De luxe navy Burgers for $1. There's a jukebox, very low key, but no games. Mickey supplies much of the entertainment for his guests.

●

An in-coming rating mentions his leg is in a cast. "What did you do? Drop a pencil on it? That should be good for at least a month's leave."

He says to a tableful of laughing seamen: "If they get a pain anywhere they put a cast on it. You see those gravel trucks going by here that look like they're carrying lime for the gardens? It's plaster of Paris going to Naden."

After leaving The Tudor House, drive down Admirals Road out to Craigflower and left turn into View Royal. You will notice on your left as you drive up the hill in the 200-block Old Island Highway a building that looks just like an old British pub.

●

This is Four Mile House, a coach house which never got a beer licence. It's now cut up into apartments.

Farther along the same route is **Six Mile House** at Parson's Bridge. It was built by a man of that name and was formally opened for business on February 16, 1855 with what was described as a "grand spree" in the diary of Robert Melrose, a Craigflower pioneer.

The front part of the building is original. The Six Mile House is now run and owned by Red and Archie McMillan, well-known Victoria-area sports figures.

Both were in the publishing business before they became publicans: Archie was a stereotyper for Victoria Press for 15 years and Red worked for 12 years as a bookbinder for The Queen's Printer.

The B.C. Lions, a sometime football club, have been known to roar in here after working out at nearby Royal Roads and "put back on all the pounds they took off that day," says Red.

●

There's no beer available at the next stop. It's strictly historical and scenic. Turn left at the entrance to Belmont Park until you come to an old wooden bridge. **The Dugout Hotel** is on the left.

This is not the original — it burned down — and was only run as a pub for a short while during the Second World War. Built of logs, the Dugout (sometimes called **The Land's End**) had a beautiful sea view and interior lights fashioned like little beer barrels.

If you remember to bring a bucket and shovel there's excellent clamming here along Lagoon Road on the Coburg Peninsula. After a few twists and turns you'll find yourself on Metchosin Road which leads back to Sooke Road.

Turn left and continue along to our next pub stop: **The Royal Ensign.** Sometimes called **17 Mile House,** this charming inn was originally christened **The British Ensign.**

Inside you'll discover a colorful Dutch tile floor made and installed by Robert Marsh, a Victoria craftsman who did the tile work in Christ Church Cathedral and the Parliament Buildings and Legislative Museum.

●

The pub was built by Mr. L. Cutler from whip-sawn lumber and handcut nails in the mid-1800s. The present owner will oblige with stories of its early days.

A recent American patron confessed to a liking for the winding country road leading to Sooke. "In the States we'd advertise it as a tourist attraction," he said.

It's unlikely such praise was heaped on the first Sooke to Metchosin road built in 1854 by Indian laborers who were paid $8 a month. The first bridge over the Sooke River was completed in 1872. It was 339 feet long and took 55,000 feet of lumber.

●

That original bridge has long since disappeared but it is across the present bridge that we make our next stop, **The Sooke River Hotel.**

Owned and operated by Bill Rittaler and son Jim, this again is an original building, although it was not constructed as a public house but stables for the old **Belvedere Hotel.**

Victorians used to drive out in coaches for the weekend to stay at the Belvedere. The Prince of Wales spent two weeks there while hunting around Sooke. Unfortunately the Belvedere — which used to sit above the present Sooke River Hotel — burned down in the Thirties.

If you enter the hotel through the mens' entrance you are in the former tackroom and grooms' quarters while the ladies' side was where the horses were kept. Incidentally, there's excellent food available through the door into the licensed Castle Cafe.

●

But time now to swing back toward Victoria and our next stop: **The Colwood Inn.**

It was here that Teddy Haven installed a glass tube to carry beer from the barrel in the basement to the upstairs bar tap. This amazing feat of beer on the run was watched with fascination by hundreds of imbibers daily. This, in a day when most beer was drawn straight from the keg in rubber tubing.

The present Colwood Inn was built closer to the highway and was replaced about 40 years ago with the present structure now run by dapper Jimmy Russell.

●

Another Tudor design, it even has authentic leaded panes which, according to Russell, are "the very devil to clean and almost impossible to fix if broken."

Most patrons of the Colwood Inn are satisfied to quaff a few and watch the traffic build up outside at the intersection. But Joe Crossfield once let loose a deodorized skunk to enliven the ladies' side.

The drive to the next public house starts by finding the exit from the parking lot. Proceed with the green light straight along Goldstream Road to the Trans-Canada Highway and left at the sign to the **Goldstream Inn.**

This pub sits on the same property as one also run by Ma Miller. Customers were encouraged to call for service by ringing little bells set on each table. Ma would then enter from her garden patch at the rear and draw the beer.

●

The present Inn is about 35 years old. It does mostly local trade because of its secluded location but occasionally a camper from the nearby Goldstream Park campsite will take a half dozen back to the tent.

The proprietor, "Buzz" Williams will draw your attention to the attractive fieldstone fireplace and its giant beer steins.

The scenery along the way will clear your head for our final stop, at the **Gorge Hotel.** Follow the Trans-Canada towards Victoria until you come to Burnside Avenue, then turn right down Tillicum across the Gorge Bridge.

A Mrs. Marshall once ran a saloon out of an old house on this site. The present building and business was established by the three Maggiora brothers: John, Peter and Con. Then along came Joe Politano who worked himself up from gardener in 1937 to managing director in 1951.

His partners are Arthur Mawer and son John.

The Gorgeous Gorge features the only reversible falls in the world outside of the Bay of Funday, claims Mr. Politano.

●

This phenomena of water rushing up the higher ground behind the Gorge Bridge can be seen through the windows on the ladies' side.

When the tide goes out the water boils down and throws up a foam like a head on beer. Speedboats cruise under the bridge and on warm spring days OAPs can be seen fishing under the weeping willows.

Mr. Politano will tell the story of the motorman on the Number 5 streetcar who rushed in for a quick one and got stuck up and robbed. Which says something for leaving the switch during working hours.

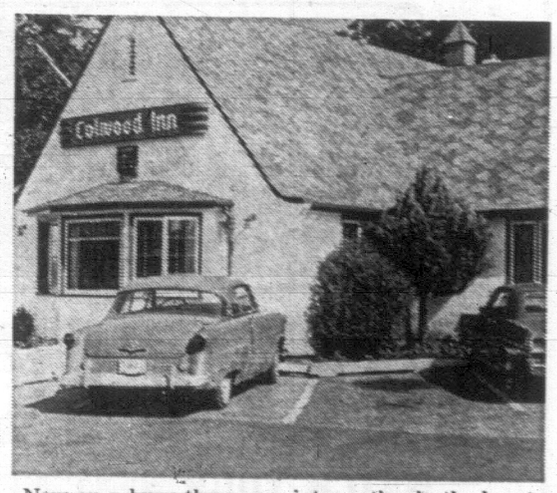
The Gorge Hotel is a jolly spot to terminate this tour of the Outside Inns. The jolliness here is kept at a manageable level by four of the largest waiters ever collected in one public house. Their combined weight equals one-half ton? And that's a lot of beer.



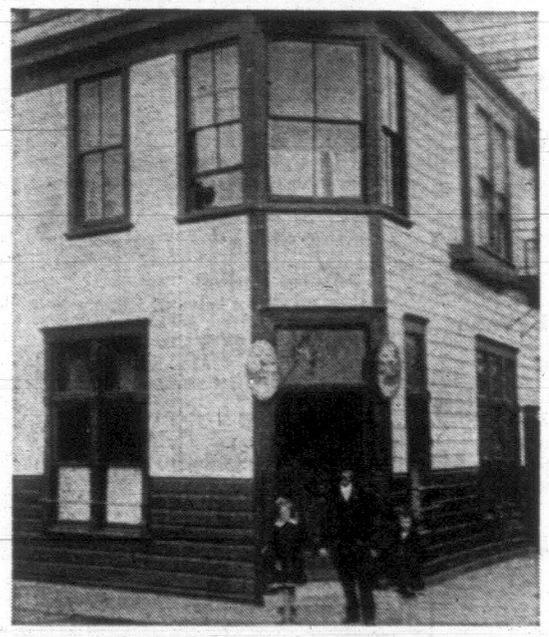
New Halfway House features hot beef on French bread and the fanciest of ladies' powder rooms.



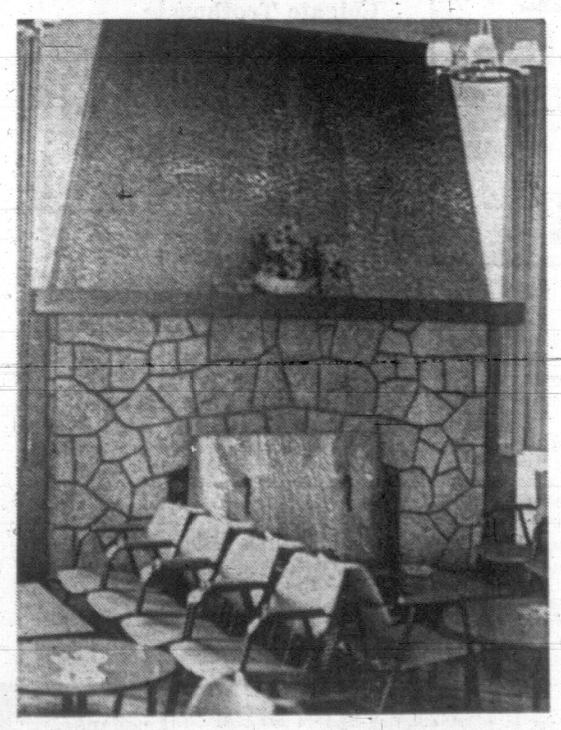
Popular spot in pre-World War II days was The Dugout at Esquimalt Lagoon on Coburg Peninsula, between Colwood and Metchosin. It was here imbibers were sent on their way each night at closing time with the pleading voice of the bartender echoing in their ears: "Time, gentlemen, please. It is not my wish but an act of Parliament."



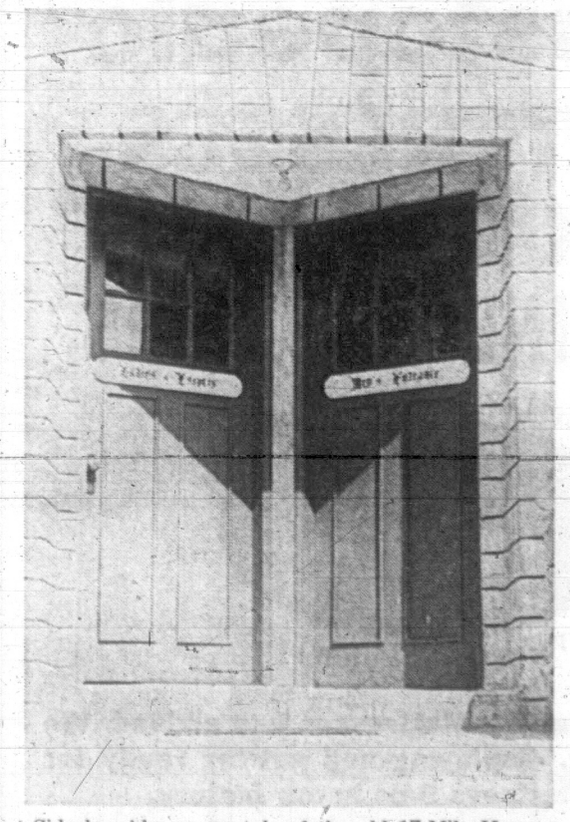
Now on a busy three-way intersection in the heart of the Colwood shopping district where the old Island Highway gets together with the road to Sooke and Metchosin, the Colwood Inn once was considered to be quite remote.



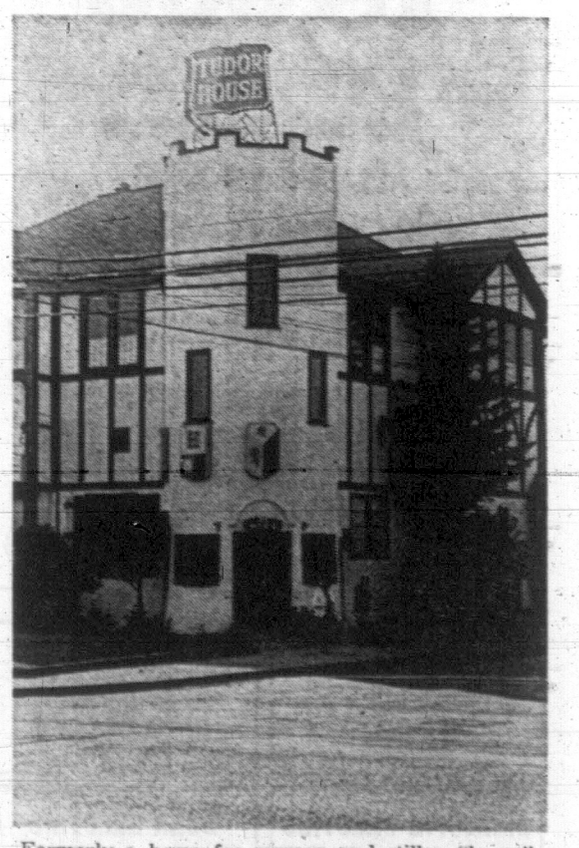
A place of the past is the Coach and Horses on Esquimalt Road, near Admirals Road. A busy spot in pre-war "pub crawling" this beer parlor now houses the Chief Petty Officers' Club of the Esquimalt Navy Yard. (National Defence photo.)



Some of the old-time features still remain in the Coach and Horses Inn, including this attractive fireplace. Building was recently refurbished by Bob Benson, whose father built the original.



Side by side are portals of the old 17-Mile House now known as the Royal Ensign . . . ladies and escorts to the left and males by themselves to the right. Visitors here think it is perhaps the most quaint of the old-time inns.



Formerly a home for seamen and still a "home" of sorts for sailors is the Tudor House at Esquimalt and Admirals Road, close to navy establishments. (All pictures except original Coach and Horses by Ed Gould.)

Victoria Daily Times

VICTORIA, B.C., SATURDAY, SEPT. 14, 1968 —PAGE 25

Anti-Pollution Plan Claimed For New Marina

Developers of a proposed apartment-marina complex on Shoal Harbor at the tip of Saanich Peninsula say the property owners' association protesting the plan is "ignorant of the facts . . . or misinformed."

In a letter today to the eastern district, North Saanich Property Owners Association, the developers call for "more enlightenment before condemnation."

Earlier the association urged the government to reject an application by Victorian Albert Yuen for a foreshore lease to allow another marina in the basin, also known as Tsehum Harbor, because it would add to pollution.

It is obvious "there is a saturation point in the number of marinas that should be permitted in any one body of water," an association spokesman said.

Mr. Yuen has an option to purchase the five-acre property from Northumbria Investments Ltd., a local firm whose members include Mr. and Mrs. Chet Levar, the property owners, and John Elliott.

Mr. Elliott said the owners' association raised their objections without knowing that the marina was planned within new commercial waterfront and yacht club specifications proposed by the capital region planning commission.

Aim of the specifications is to avoid pollution, he said.

Mrs. Levar said of the association's objection: "When you don't want a bay polluted, you don't work against the developer, you work with him.

"And they have never contacted him."

Mrs. Levar said she and her husband will move from the property where they have lived for 27 years when Mr. Yuen picks up the option for his $1.5 million project. She said Northumbria Investments will have no further interests in the development.

NO OBJECTIONS

An application to Sidney council to rezone the property for the development was made April 19, 1968. Mrs. Levar said no objections were raised. Rezoning was approved July 25.

Maj. D. A. Petrie, owners' association secretary, said the association has no quarrel with the construction of three apartment buildings on the site.

"The harbor is polluted," he said, and the association objects only to the planned marina.

Mrs. Levar said the marina would serve apartment tenants and the general public.

FIRE COSTS AT $692,700

Fire hazards throughout British Columbia forests were reported as low today by the provincial forest service.

Suppression costs totalling $692,700 are estimated for the 1,630 fires reported so far this season, the service said.

"For the corresponding period in 1967, the most expensive fire year on record, 2,987 fires were recorded with costs totalling $5,960,900," the service said.

Site of $4 Million Proposal Near Gordon Head High School

The location for a $4 million townhouse apartment project in Saanich is near Gordon Head High School, it was learned today.

The site, covering 16 acres, is between Gordon Head Road and Larchwood Drive north of the school. The project, which would provide 120 units in the initial $2 million phase, was announced last Tuesday.

The rezoning application will be considered by Saanich officials first before going to the Advisory Planning Commission and council. It is expected to be some time before this process is completed.



COL. K. E. LEWIS
. . . air force

New Leader Takes Over Royal Roads

A Royal Roads Military College graduate returned this week as commandant of his former school.

Colonel K. E. Lewis, CD, took over command of the armed forces college from his predecessor, Colonel D. B. Wurtele, who retires after more than 30 years of service.

Col. Lewis, 39, graduated from the school in 1949 to join the Royal Canadian Air Force. He has flown more than a dozen different kinds of aircraft in his career, including the Starfighter, Mustand, Vampire and Sabre.

He has had three tours of duty in Europe: as flight commander with 4 Wing Germany in 1944-55; later with 1 Air Division France; and from 1960-64 as Squadron Commander of 3 Wing Germany.

WITH AIR CADETS

Col. Lewis later served as air cadets liaison officer at Forces Headquarters in Ottawa and from August 1966 to August 1968 with 3 Wing Germany again.

Col. Wurtele, who retires to Ottawa with his wife and three children, was commandant of the school for three years.

He also had RCAF experience with the experimental and proving establishment and took degrees in aeronautical engineering at the University of Toronto and London University. He served in France for more than four years.

PHOTO FINALISTS CHOSEN

Four amateur photographers from Victoria have a chance at more than $200 in prize-money in the Newspaper National Snapshot contest.

They were overall winners in the Times photographic contest during July and August. Their entries will be sent to the national contest for judging along with entries from the rest of Canada.

Winners from the national contest will go still further to the North American judging for a chance at prizes totalling $50,000.

Photographers topping the entries here were Mrs. G. W. Schwab, of 3034 Doncaster Drive; Ivor Alexander, of 1016 Queens Ave.; Henry Szmuniewski, of 3956 Interurban Road, and K. H. Stofer, of 1619 Christmas Ave.

Mrs. Schwab, a clerk at the Veterans' Hospital, had been taking pictures for about 30 years. Her snap of a cat clinging to the branches of a tree-top was considered one of the four best entries by judges Bill Halkett, Times staff photographer, and Mrs. Audrey St. Johnson, theatre critic.

ANOTHER PUSS

Ivor Alexander, a 26-year-old student, caught a kitten peeking out of a briefcase while crouching inside it. He had only been taking pictures for about six months before he entered the contest.

Provincial government employee Henry Szmuniewski, 52, called upon more than 35 years' experience at photography to take his winning shot of wild oats and logs on a beach. He always carried his camera with him and took the picture while on an early-morning fishing trip.

A snap showing a small boy peeking mischeivously through chubby fingers earned a place in the national contest for Post Office public relations officer Ken Stofer. Aged 48, he had been taking pictures for about 15 years.

Each of the four finalists will now have a chance to win a $200 best-of-show prize and one of seven $100 Canadian special merit awards.

Winning snapshots from the Canadian contest then go on to the North American judging, which offers expense-paid trips to South America, Mexico, Hawaii and the West Indies.

Pat Bay Freeway Out For at Least Five Years



IT WILL BE OVER and under as you travel south on the Pat Bay Highway at Royal Oak. Ramp will be built over Royal Oak Avenue-West Saanich Road link shown here, and cross traffic will pass underneath. And a short distance further south a second ramp will be built over the highway, taking traffic from Quadra Street to West Saanich Road spur. (Times Photo)

Highway Widening Details Announced

By JOHN MIKA

Highways Minister Wesley Black Friday afternoon released details of a $5 million plan to widen Patricia Bay Highway's existing route by the spring of 1970 with vehement assurances it will only "be an interim measure" and not kill intentions to build a new turnpike.

"I want to be 1,000 per cent honest with the people we're dealing with — that is the press and John Q Public," he said.

"The key word in this is that it is purely an interim measure.

"I want to give people the assurance that we will continue to study a new route and this is an interim measure only but we have to move quickly to meet the congestion now."

Mr. Black said the widening program—will which include elevated ramps at Quadra and West Saanich Road junctions but not at Weiler Road as requested by Sidney — should relieve pressure on the present route "for at least five years."

He said a completely new highway would still be worth building even after the new investment in the existing road because traffic volumes are rising about 10 per cent annually.

IT'S GOOD NEWS SAY AREA MAYORS

The mayors of three municipalities today welcomed news of the provincial government's widening of Patricia Bay Highway to four lanes.

"If the road is going to be improved this is good news for Saanich because we are so dependent on it and it has such an effect on our development," said Saanich Mayor Hugh Curtis.

"We would expect the highways department to make it clear that the ultimate freeway route is fixed so planning can continue. I am particularly happy about the Quadra-Royal Oak changes because this is a very serious problem stretch."

While he wished it was the final freeway with a park-way development, "we recognize that the dollars are not as plentiful as the need."

He pointed out that Saanich will soon start work on improvements to Quadra just north of McKenzie Avenue and it was hoped to "take another bite" next year depending on secondary highway grants.

Victoria Mayor Hugh Stephen welcomed the news "very much indeed" because Pat Bay has become dangerous.

He would have liked to see a join-up with the Rose-Blanshard reconstruction which will take this road, as a divided highway, from Tolmie to Pandora.

Central Saanich Mayor Gordon Lee said his municipality, "welcomes any improvements."

He said police are constantly on the alert with traffic accidents and the situation is of considerable danger.

"The improvement to Pat Bay will go a long way towards making this a much safer throughway for the future," he said.

Wide Division Eventually

With two roads provided eventually, each route could be made into a one-way artery with the consequent loop divided by a wide stretch of countryside, he suggested.

Mr. Black added that he "had no choice" but to order the widening instead of the new highway now because traffic volumes have reached up to 22,000 vehicles a day on stretches of the present road and a crash-program was needed.

He said a new route would have required at least six months just to buy right-of-way before construction could begin so it was impracticable because of the resulting delay.

Work will begin on some parts of the widening within a few days but all the work likely won't be finished until about the spring of 1970.

The project has been divided into five sections with some of the design work still to be done.

The first section involves the junction of the Trans-Canada Highway and Douglas up to Carey Road.

Mr. Black said the department has several plans it is considering for "siphoning off" some of the Trans-Canada traffic before it reaches Douglas and also aligning the Pat Bay Highway entrance better in relation to urban traffic.

But he said he was not ready — and may not be until next spring — to make any announcements about the first section.

Day Labor for Inner Stretch

The second section, running about 1¾ miles from Carey Road to Chesterlea subdivision (south of the golf driving range on the Pat Bay Highway) will be widened to four lanes by the highways department itself using day labor.

The third section, from Chesterlea to Viewmont Road opposite Royal Oak Cemetery, will be put to a tender call for bids by contractors "in about six to eight weeks", Mr. Black said.

This 1½-mile section will be widened to four lanes by the contractor with two overhead ramps to be built to eliminate Royal Oak and Quadra cross traffic. The first ramp will span the highway carrying Quadra Street over to the high west side of the main road where a short connecting stretch, parallelling the highway, will be built to West Saanich Road.

The second ramp will carry the highway itself over the natural gully formed by West Saanich-Royal Oak roads.

A departmental engineer said ramps will take advantage of the present contours so that the sudden rise of Quadra before its junction with the highway will be continued into an over pass while highway traffic would continue on a horizontal plane over West Saanich-Royal Oak instead of dipping down into the gully.

Mr. Black said there would be interconnection provided at the ramps so traffic could move from the local roads onto the highway and back but design work has not been completed so no artist sketches are available to illustrate the plan.

The fourth highway section will be the five-mile stretch between Viewmont Road in Saanich and Telegraph Road in Central Saanich. It also will be done by highway department day labor crews.

Two Southbound Lanes

This work will add one complete lane to the existing stretches of alternate two and three lanes resulting in two continuous southbound lanes to handle the city-bound ferry traffic which has caused traffic problems because of its "platooning" pattern.

The present stretches of one lane alternated with two will remain and these will be used for northbound traffic.

The fifth highway section, totalling 6.8 miles, will stretch from Telegraph Road to Ardwell Road, linking up with the Ardwell Road-Swartz Bay stretch which was widened to four lanes two years ago.

This section also will be put to tender in about two months for complete widening to four lanes.

Asked if this stretch would include the over-pass requested by Sidney council to eliminate hazards for school children and cars trying to cross the highway at Weiler Road, Mr. Black said:

"At the moment the answer is no — but remember this proect is an interim measure."

Mr. Black said tbe two day-labor stretches would be started immediately and likely would be completed before next summer.

The contract stretches probably would be completed about the end of next year or the spring of 1970.

Throughout the construction period, traffic will continue to use the present highway as widening would begin with grading then paving of existing shoulders.

Mr. Black said some temporary slowing down with the use of flag-men could occur occasionally as the work proceeds but detouring of traffic onto side roads is not contemplated.

Eagle Eye Needed to Keep Heritage at Home As Totem Pole Pirates Seek Wooden Gold

By JOHN SLINGER

For art dealers and private collectors, particularly in the United States and abroad, authentic, primitive Canadian-Indian totem poles mean big money.

But getting the poles and other carved relics is strictly a hook-or-by-crook proposition.

Without written consent from the Indian affairs minister, no one can legally get hold of so much as a sliver from a reserve.

Nevertheless, totem poles, carved grave posts and other bits of bric-a-brac do skitter mysteriously across our borders to show up in the homes of art collectors.

"You always hear myths of American yachts heading south with totem poles stacked on their decks," said Wilson Duff, a UBC anthropologist.

A magistrate in the Queen Charlotte Islands dismissed charges against three Americans Wednesday after RCMP confiscated a number of ancient Haida carvings from a chartered boat.

Throughout the province, professional and amateur archaeologists and anthropologists, interviewed by telephone, expressed surprise that the charges were dismissed.

They were, however, pleased the baby was not thrown out with the bath-water.

Magistrate Jack Fraser of Sandspit, after dismissing the charges on grounds of intent, ordered the artificats turned over to the chief and council of Skidegate village to be returned to their original site or sent to the National Museum in Ottawa.

●

Don Abott, a provincial museum anthropologist in Victoria, said preservable poles and mortuary markers historically significant to B.C. can be numberd only in the dozens.

"They are definitely limited," he said.

Polly Sargent of Hazelton, president of the Skeena Totem Pole Restoration Society, said valuable pieces have been stolen from villages while preservation work was going on.

In nine years, the society has spent some $20,000 to preserve about 30 poles at two Skeena villages. Another 30 in three other villages remain to be done.

Mrs. Sargent said reports of poles being carried off have come to her twice, but too late.

●

In one instance the culprits waved a bill of sale from an Indian band member under the noses of the authorities then left in a cloud of dust before it could be impressed upon the authorities that an Indian band member can't sell a reserve totem pole, she said.

Section 90 of the Indian Act also prohibits sale or removal from the reserve of grave houses, grave poles, carved house posts and painted or carved rocks.

The prohibition "does not apply to chattels . . . that are manufactured for sale by Indians."

Hence, examples of carved Indian art offered for sale as "authentic relics" can generally be considered suspect.

Uvic's Dr. Donald H. Mitchell, a member of the provincial archaeological sites advisory board, said, "we all want to see stronger measures for protection of these things."

Support was needed to bring better administration and policing of the Act.

Ron Sutherland of Vancouver, B.C. Archaeological Society president, said legislation should be passed to prevent export of any Canadian historic or archaeological object.

Such laws now apply in many European and South American countries, he said, and the society is working to see what might be done in Canada.

●

At the annual meeting of the Native Sons of B.C., the society suggested a resolution be drafted protesting removal of these objects, not just from Canada, but from the province.

Even if they are kept within the borders, there are arguments whether the carvings should be preserved in museums or left in their native settings.

Hillary Stewart, a society member from Vancouver, spent June travelling through the Queen Charlottes, and said most of the "salvageable poles" have already been taken to museums.

Miss Stewart said the remnants are "still very beautiful standing there, even in their decay." They should be left alone for anyone who troubles to go and see them.

"They just lose their beauty in a museum."

●

Prevention of decay is the main reason carvings are placed in the controlled environment of museums.

In fact, Dr. Duff said the problem of illegal removal "has almost been overcome by the ravages of time."

Totems left, mostly in abandoned villages, have fallen over, broken and begun to rot.

The last major collection in the province was a number of years ago, but new techniques and chemicals have made it possible to keep carvings once thought lost.

●

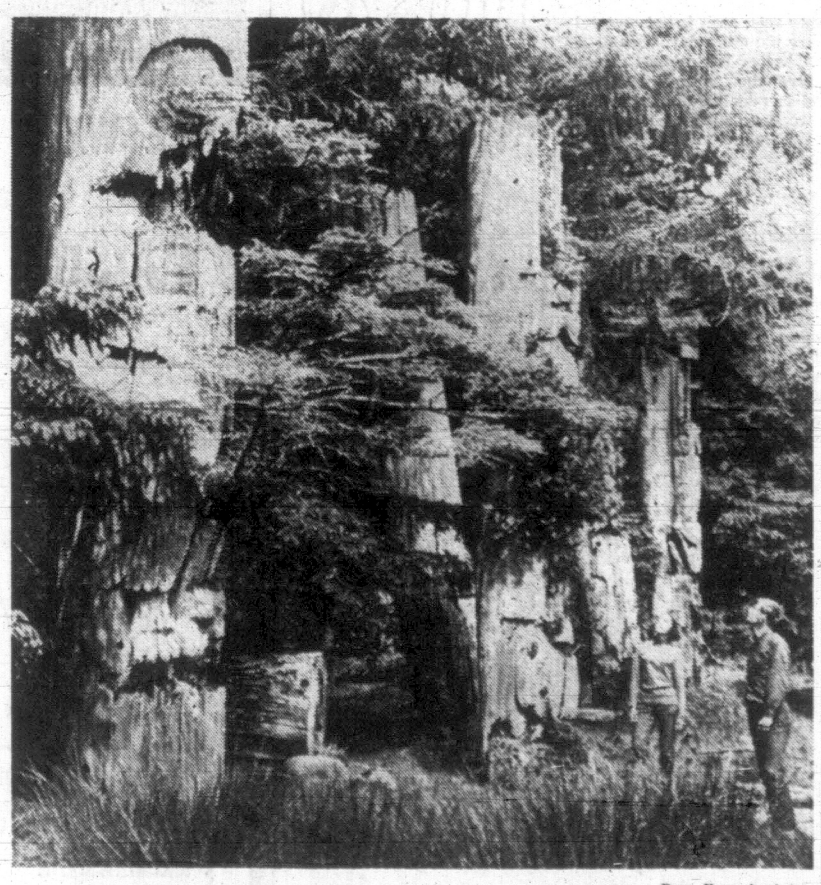
Discussions now are going on between the province, UBC, the Vancouver Centennial Museum and the Indian Affairs Branch that might lead to a new collection effort in 1969, Dr. Duff said.

In any event, consensus is that something must be done to regulate collection and preservation and to keep private marketeers out.

R. A. Cragg, factor of the Kamloops museum, said museums must act as "watchdogs" and border officials should be primed to notify museums whenever objects of archaeological interest cross.

Usually, when outsiders are digging in B.C. "all we get to see are the holes," he said.

"And if they're big holes, we know they got something."



—Dave Hancock photo

DECAYING TOTEM POLES, almost disappearing into the forest, stand in abandoned Haida village on Anthony Island in the Queen Charlottes. To protect the poles, which were not on reserve lands and so open to plunderers, Anthony Island was made into a provincial park. New preservation methods might enable provincial anthropologists to prevent further deterioration of these and other poles scattered through the area.

Ask The Times

Q. Is there a spectacular meteor shower due within a year? If so, how could one best view it? C.B.

A. According to the Dominion Astrophysical Observatory, there are five spectacular "showers" every year. These occur at the same time each year. Starting from October, the showers are: Orionids, Oct. 20; Leonids, Nov. 16; Geminids, Dec. 13; Quadrantids, Jan. 3; Perseids, Aug. 11. Each of the showers named will produce an hourly meteor rate between 25 and 50, peaking in some cases to as many as 200. Dates given are, in each case, the middle date in a four-day shower period. The naked eye is the best instrument with which to view a shower. Ocular aids—binoculars, telescopes—are of little use since the entire sky must be watched.

Anyone wishing a question answered is invited to send the question along to the Times, addressed to "Ask the Times" Editor. Questions and answers will be published daily.

All questions should deal with matters of fact and be of general interest. The Times does not undertake to solve conundrums or legal problems. Nor will it attempt to put a value on old coins, stamps or antiques. These should be submitted to a dealer.

EATON'S

There's more for YOU DOWNTOWN

TRANS-CANADA SALE

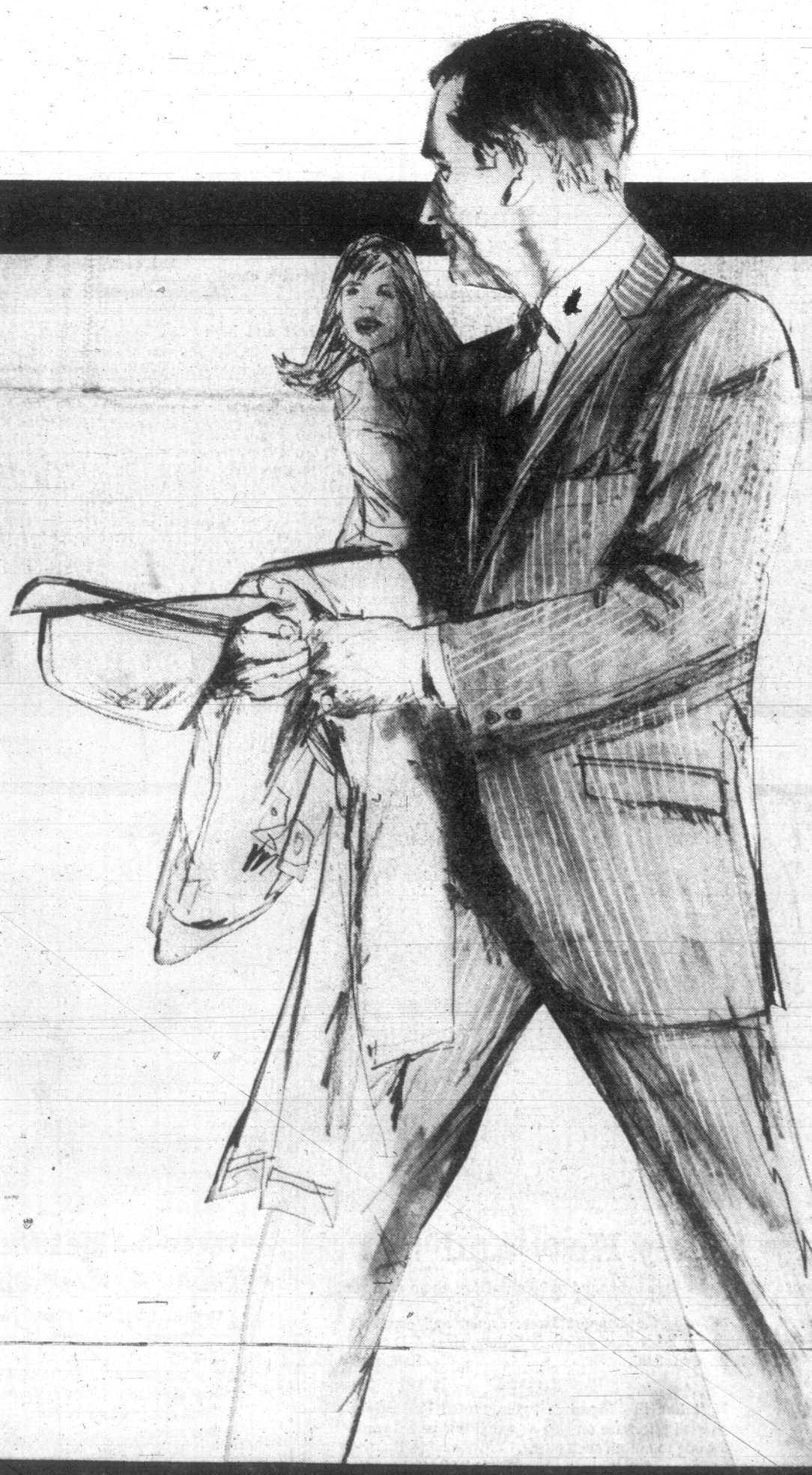
Monday, September 16th to Saturday, September 21st

Hundreds of Sale priced items for home and family! Read your Flyer from cover to cover, then hurry down and use your Eaton's Budget Charge Account with No Down Payment, no monthly payments 'til January, 1969.

For fast, direct service phone Eaton's Buy Line

388-4373

Toll free number, ZENITH 6100
Switchboards open 8:30 a.m. daily



SAVE

20.13 to 25.13 on Birkdale Deluxe One and Two Trouser Suits in New Fall Styles!

1 pants Reg. 95.00 Sale,	2-Pants Reg. 115.00 Sale,
1 74.87	2 89.87

An exclusive collection, tailored for Eaton's by a top suit maker, offered now at such excellent savings you'll want to choose more than one for your Fall and Winter wardrobe. The fabrics are imported wool worsteds and hard wearing worsted twists . . . all with the Woolmark of quality. The styles are the newest two-button models with classic tailored shoulders. The patterns include glen checks, window panes, stripes and neat fancies. The colours are bronze, copper, jade, teal, oyster grey, Brittany blue and hunter green. All jackets have Sanitized linings and the pants have No-roll waistbands. Sizes 37 to 46 regular; 36 to 42 short; 38 to 46 tall.

Eaton's Men's Wear, Dept. 229

No Down Payment! No Monthly Payments 'til January 1969

on all existing accounts and on new accounts. (Regular service charges apply on monthly balance).

EATON'S Trans-Canada Sale



Brand New Fall Looks - Save 4.03!

3 Reg. 16.00. Fashion highlights the Bold Shoe, Eaton's gives it to you at extra low price! Dress shoes in sizes 7 to 10, AA width. 5 to 10 B width. Choose several and save.

A. Big Bow Sling: in black, brown, green patent, 2 bow styles.
B. Metal-Look Sling: black patent or navy calf.
C. Shaped Heel Pump: black calf with black patent insert.
D. Higher Heel Pump: with pearl button trim, black patent or brown calf.
E. Antiqued Spectator: sling style, 2 tone antiqued grey with tan trim.
F. Buckled Pump: with extension sole, high vamp, in cobblestone tan or gunstock brown.

Sale, pair **11.97**

Gleneaton Bold Look Casuals — Save 2.03

4 Reg. 12.00. Smashing shoes with chunky heels for town and country. Sizes 7-8½ AA, 5-10B.

G. Round Toe Pump: Shaped heel and high vamp styling, in black patent.

H. "He and She" Pump: Stack style heel, in antique brown or black leather.

J. Strap Over Buckle: Blunt toe, antique buckle in brown glove or navy leather.

Sale, pair **9.97**

Corrective Walker Shoes

5 Reg. 16.00 to 18.00: Eaton's own high quality Eatonia shoes at big savings.

K. "Empire": Kid tie oxford with Cuban heel, wedge support. Sizes 5-10B, C, D, EE.

L. "Nancy": Patent dress pump with Cuban heel, corrective wedge support. Sizes 5½ to 10, A, C, D.

M. "Summit": Low military heel oxford in Moroccan leather. Sizes 6 to 10 AA, B, D (not shown).

Sale, pair **12.97**

Women's Shoes, Dept. 238



Swing and Swagger Bags — Save

6 You will go swinging into Fall smartly when you match each outfit with a top fashion Vinyl handbag from Eaton's. At low, low price you can afford several! Eaton's features 3 styles to accommodate all your handbag needs —all are styled to give you compact handling, roomy interior space. In choice of black, wild mink and birchwood.

P. Casual Swagger Bag
M. Roomy Envelope Bag
N. New 1968 Safari Bag

Sale, each **6.97**

Handbags, Dept. 217

Tell a Great Accessory Story Now and Save!

This is the season of the Great Build-Up — you'll want more accessories than ever, and you can afford them at Eaton's.

7 Rib-Textured Tights: in all the fashion shades. Children's and teens: (Young People's World) sizes 4-12. **Reg. 3.00.** Sale, pair **2.27**

8 Sizes 12-14, Reg. 3.29. Sale, pair **2.57**

9 Women's, Reg. 3.59. Sale, pair **2.87**

10 Diamond Pattern Thigh Highs: Children's and teens: sizes 7-9½, **Reg. 1.29.** Sale, pair **.97**

11 Women's, 9-11, Reg. 1.39. Sale, pair **1.07**

12 Wonderlon Pantie Hose: dress sheer, S.M.L.XL. tender beige and browntone. **Reg. 2.50.** Sale, pair **1.97**

13 Incognito Nylons: plain walking sheer, run-guard toe. Petite, Classic, Tall, 9-11½. Or nude heel, sizes 9-11. In beige, mocha, glow. **Ord. 1.29.** Sale, pair **.77**
3 pairs 2.17

14 Incognito Support Hose: Smart and comfortable for home and office. Seamless, sizes A-D to fit 8-12. **Ord. 3.00.** Sale, pair **2.17**
2 pairs 4.17

15 Italian Silk Squares: twills, muted Fall prints. A special purchase on sale at extra low price, you'll want one to match each outfit.
Ord. 3.00. Sale, each 1.57

16 Dressy Leather Gloves: 4 button length, fancy Velked in black, bone, brown. Sizes 6-8. A necessary accessory at big savings. **Reg. 8.00.** Sale, pair **5.97**

17 Scalloped Suede Slippers: with rubber heel. In toast, brown, hunter green, 5-9. **Ord. 3.49.** Sale, pair **2.57**

Accessories, Dept. 201

Over 50 Hat Styles Save 4.03 - 5.03

18 Ord. 9.00 and 15.00. Two great groups of millinery in a bevy of flattering fun or formal styles. The first group includes velvets, wool felts, brocades, simulated leather, feathers, jersey and chenille prints, satins, suede.
R, S, T. Sale, each 4.97

The second group includes velours, brocades, chenilles, leathers, leopard, suede, beaver, felts, soleils. You'll want several at Eaton's low price.
Q, U, V. Sale, each 9.97

Millinery, Dept. 204

No Down Payment . . . No Monthly payments until January, 1969. Regular service charges will apply on monthly balance.

For Fast Direct Service Phone Eaton's

BUY LINE/388-4373/

Do all your sale shopping with just one call
Phone for anything and everything in your Eaton's Trans-Canada Flyer. One call takes care of it all and switchboards open at 8:30 a.m. daily.





Round the Clock Blouses—Save 2.03 to 5.03!

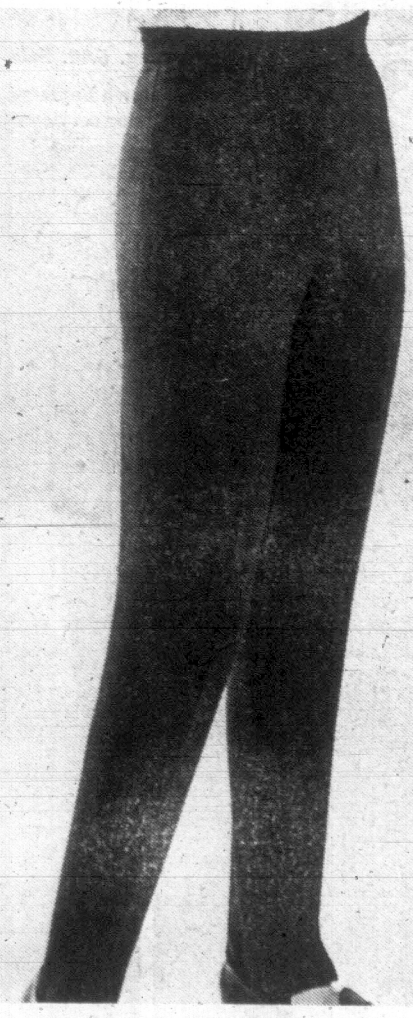
21 Swiss sateen embroidered blouses are sleek and dressy for suits. Choose from 2 short sleeve styles in white, sizes 12-20; back-buttoned jewel neck overblouse, or front-buttoned jewel neck with small bow.

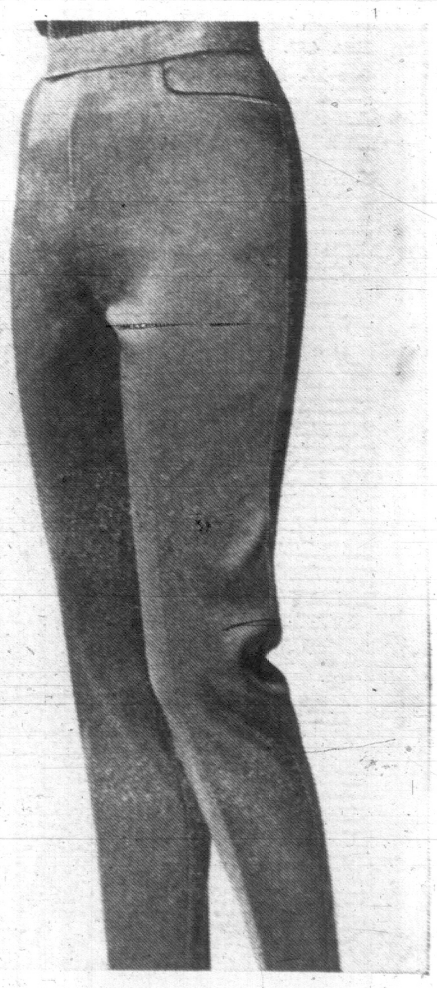
Ord. 6.00. Sale, each 3.97

22 Print pant toppers are in acetates and Dacrons, front or back button. At Eaton's low sale price you'll want one in each style — back buttoned with scoop neckline and rounded bottom, or front-buttoned with tailored collar. Both have ¾ sleeves, sizes 12-18.

Ord. 7.00 to 10.00. Sale, each 4.97

Main Floor Sportswear, Dept. 245





Team up Nordic Acrylic Bulkies with Bedford Cord Pants at Savings of 9.06

19 Acrylic Bulkies: Ord. 17.00. High bulk sweaters for low-temperature days ahead. In crisp and muted shades for Fall, choice of four styles in Nordic ski patterns. Sizes 36-40.

A. Cardigan has pattern in ivory/navy, brown/pimento, navy/gold.
B. Turtle neck pull is in white/navy, white/loden.
C. Long sleeve pull in brown/white, loden/white.
D. Long sleeve pull in white/loden/red/gold or white/red/navy/gold.

Sale, one low price, each 12.97

Bedford Cord Pants: Reg. 18.00 smart and trim, just the match for sweaters or toppers. Choice of grey, camel, brown, navy. Sizes 12-20

Sale, pair 12.97

Sportswear, Dept. 246

Ski or Curling Pants Special—Save 3.33

23 Ord. 13.00. Long-wearing high quality pants are of French twill/Helenca nylon/Viscose stretch material. They're styled with side zip, foot strap, trim fitting Griptex waistband, detachable knee patch for curling. In navy, black, chocolate or green. Sizes 10-20.

Sale, pair 9.67

Sportswear, Dept. 246

Rugged Stretch Jeans Now at 2.53 Savings

24 Regularly 9.00. Eaton's features trim, tough and easy to care for jeans from a well-known maker. You'll love their clingy, supple shape—in popular navy denim. Long wearing, wash 'n' wear quality, good choice for home or holiday, sports galore.

Sale, pair 6.47

Pacesetter Shop, Dept. 311

No Down Payment . . . No payments until January 1969
Regular service charges will apply on monthly balance.

EATON'S Trans-Canada Sale







Vanity Fair Sleep Styles and Fashion Lingerie

25 Long Fleecy Robes—save 4.01! Reg. 15.00. Fireside comfort in nylon fleece, zipper front style with self-tie belt, metallic braid trim, sapphire blue or watermelon.
Sizes S.M.L. **Sale, each 10.97**
Sizes XL. **Sale, each 11.97**

26 Long Flannelette Gowns with Peter Pan collar, elasticized sleeve, eyelet trim, in pink or blue prints. Sizes M. and L.
Reg. 4.00. Sale, each 2.97
Size XL. **Reg. 5.00. Sale, each 3.97**

27 Flannelette Shift Gowns to wrap you in comfort for cool days ahead. Gowns have eyelet edges, Peter Pan collar, ¾ sleeves with frill trim and ruffle hemline. In pink or blue prints. Stock up, buy several and save at Eaton's low Trans Canada Sale prices. Good choice for home or dorm living. Sizes S.M.L.
Reg. 4.00. Sale, each 2.97
28 Size XL.
Reg. 5.00. Sale, each 3.97

29 Print Flannelette Pyjamas, your chance to save on cosy sleepwear for Fall and Winter! Styled with Peter Pan collar, yoke back and elasticized sleeve. With dainty eyelet edging. Sizes S.M.L. Pink or blue.
Reg. 4.00. Sale, pair 2.97
30 Size XL. **Reg. 5.00. Sale, 3.97**

31 Nylon Tricot Slips — Save 1.03. Reg. 4.00. You can afford several smoothly tailored slips at low sale price. Fully Sanitized with shadow panel front and embroidered bodice. In white only, average 34-44. Shop in person or phone your nearest Eaton store. Save on several.
Sale, each 2.97

No Down Payment . . . No payments until January, 1969
Regular service charges will apply on monthly balance

Vanity Fair Nylon Dusters

32 Save 4.03, Reg. 13.00. Zipper front duster has metallic braid trim, side pockets. In watermelon or sapphire.
Sizes S.M.L.XL.
Sale, each 8.97

"Jacquard" Terry Dusters

33 Save 4.03. Reg. 13.00 Wrap-around style with ¾ elbow length sleeves, patch pocket. In gold, white, aqua. Sizes: S.M.L.
Sale, each 8.97

Lingerie, Dept. 209

Vanity Fair Assorted Briefs

34 Nylon Tricot Briefs, white, pink, black. Sizes S.M.L. **Reg. 1.00. Sale, pair .77;** size XL (white and black only). **Reg. 1.39. Sale, pair .97**

35 Shortie Leg Pantie, "Trousseau" rayon. Elastic waist, band leg. Sizes M and L. **Reg. 1.15. Sale, pair .87**
XL. **Reg. 1.35. Sale, pair .97**

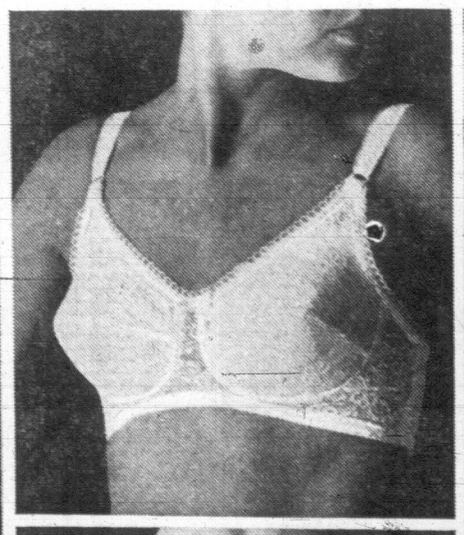
36 Nylon Tricot, elastic waist and leg, double crotch. White, pink, black. S.M.L. **Reg. 1.00. Sale, pair .77**

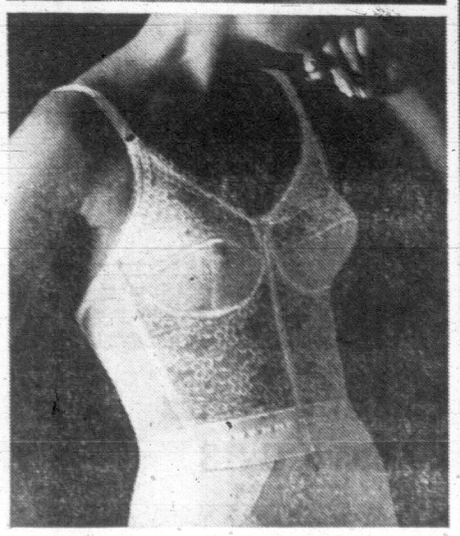
37 "Trousseau" Rayon, elastic leg and waist. White, blue, black. S.M.L. **Reg. .69. Sale, pair .47**
(Not illustrated.)

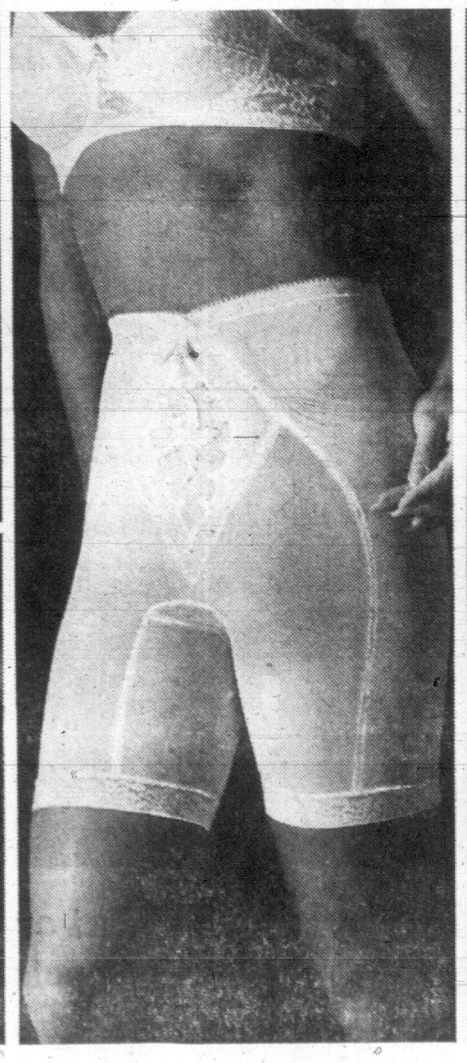
38 "Trousseau" Rayon, Sanitized, band leg, elastic waist. White, blue, black. S.M.L. **Reg. .69. Sale, pair .47**

39 Helenca Stretch, eyelet Jacquard pattern, elastic leg and waist. White, pink, blue, black. One size only. **Reg. .89. Sale, pair .67**

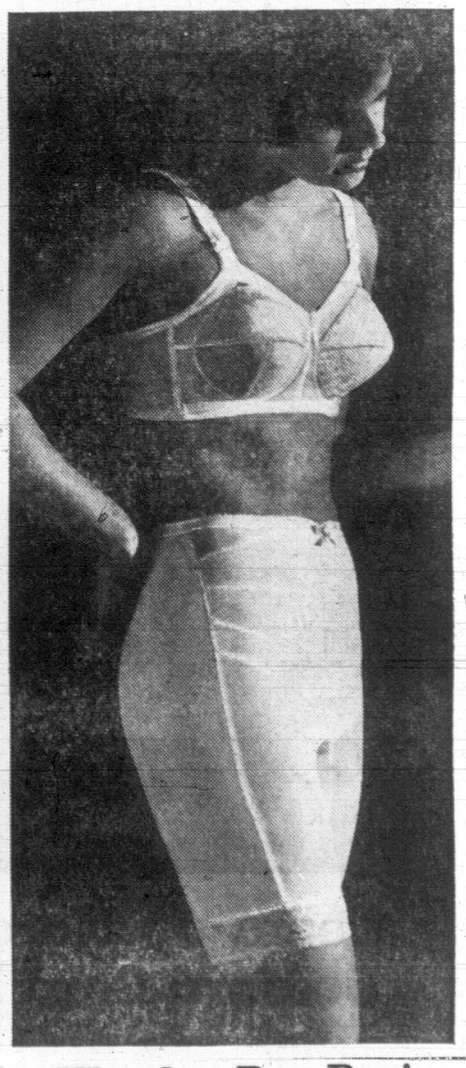












Nylon and Lycra Corselette Sale

40 "Best Form" shapes your figure for fashion with gentle but firm control. Nylon and Lycra power net gives maximum support with fibre-fill nylon lace cups for shaping. Thighs and derriere have double control with two layers of power net. Corselette comes in white only, B and C cups in sizes 34 to 40. Stock up now for Fall fashions.
Sale, each 8.97

Popular Bras with a Hint of Padding

41 Bandeau style is of nylon lace, fibre fill cup, white only. Sizes A 32-36, B 32-38, C 34-38. **Sale, each 1.97**

42 Matching Bra is well padded for added fullness. In A 32-36, B 32-38, C 34-38. **Sale, each 1.97**

43 Long Line Bra has lace cups lightly padded with fibre fill. White only. Sizes B 32-38, C 34-38. **Sale, each 2.97**

Pantie Girdles in Favourite Lengths

44 Average or long-leg girdles now at one low price! Nylon and Lycra girdles are firm, strong and supple to underscore smooth Fall fashions. Sides and back have double-strength control for longer wear. Front panel is embroidered nylon taffeta, white only. In sizes M.L.XL. to fit waists 27-32". **Sale, each 6.97**

"Petal Burst" now at 5.03 Savings!

45 Reg. 18.50. Your chance to buy popular Canadian Lady Corselette at low low price. Flexible Lycra foundation has nylon lace inserts, lightly fibre filled cups. Cut with low back for the barest evening fashions, self front and back panel. In white only. B and C 34-38. **Sale, each 13.47**

Wonder Bra Basics Save You Dollars

46 "Fleur de Lis" Bras with Terylene lace cups, laminated straps. White only. B 32-38, C 32-40. **Reg. 6.00. Sale, each 4.47**
47 D 32-40. **Reg. 7.00. Sale, each 4.97**

48 Long Leg Pantie with hip and thigh control, lace trim. White only. M and L. **Reg. 13.50. Sale, each 9.97**
49 XL. **Reg. 14.50. Sale, each 10.47**

50 Matching Girdle, M and L. **Reg. 12.00. Sale, each 8.97**
51 XL. **Reg. 13.00. Sale, each 9.47**

Foundations, Dept. 609



The Great Knit Suit in 4 styles — Special Purchase Savings

52 Knits are flying high on the Fall Fashion scale! Eaton's features a group of outstanding suits with extra special savings as a bonus. The busy housewife or career girl will love their look of instant neatness, a great mate for individual accessories. They have classic styling, updated colours and the quality look of excellent fit—all have fully lined skirt. Two and three-piece styles in group.

A. Stripe-trim double knit: Double breasted look, 2 piece. In navy/green, jade/coral, lilac/green, grey/white. Sizes 10-18.

B. Stitching effect: 2-piece suit with contrasting stitch trim. Navy/white, burgundy/white, jade/coral, grey/white, brown/turquoise. Sizes 12-20.

C. Waffle pattern: 2-piece suit shows the new fall interest in textures — in clear shades of jade, burgundy, blue, lilac. Sizes 12-20.

D. Tweedy look: 3-piece suit with shell blouse. In blue/gold, rust/lilac, green/tan. Sizes 12-20.

Sale, one low price

29.97

Women's Coats and Suits, Dept. 244



Fur-Trim Coats

53 Great savings on great classic looks. Eaton's features fur-trimmed coats of outstanding quality, collared and collarless styles, tweeds, failles and worsteds. They're trimmed with mink, lynx and Persian lamb for a lavish, luxurious look. Choose from 4 styles, sizes 14½-22½.

Ord. 140.00
Sale, each **89.97**

Fortrel ½ Sizes

54 **You save 7.03. Ordinarily 26.00.** You'll always look crisp, feel comfortable in young-styled Fortrel dresses. Excellent for office, home or about town wear — easy to look after, easy to wear. Eaton's features the latest Fall shades, figure flattering styles. Sizes 14½-24½.

Sale, each **18.97**

Women's Half Sizes, Dept. 541

Fortrel Shifts

55 **You save 7.03. Reg. 26.00.** Relax in low-priced wash 'n wear dresses for Fall. Three styles to choose from: A. jewel neck short-sleeve shift. (above) B. Roll neck short-sleeve skimmer. C. jewel neck long-sleeve shift. Colours include teal and royal blue, grey, eggshell, antique gold, red, black. 8-18.

Sale, each **18.97**

Misses' Dresses, Dept. 341

Luxurious Coats

56 The luxury of fur combined with Fall's favourite fashion fabrics. Eaton's features a collection of specially priced coats in faille, worsteds, tweeds, boucle and others, trimmed with mink, bleached racoon, dyed-to-match fox and Norwegian fox. In shades of jade, taupe, grey, cerise, red, gold, green, blue. Sizes 10-18 in group.

Sale, one low price **89.97**

Women's Coats and Suits, Dept. 244

Muskrat Jackets

57 Exceptional, 1st quality skins in dyed warm brown make up Eaton's feature fur value! Beautifully cut and tailored for contemporary taste, jacket is a complement to day or evening outfits. Take advantage of Eaton's special savings, shop now.

Sale, each **197.00**

Eaton's Fur Salon, Dept. 248

Eaton's Budget Stores Trans-Canada



Lined Suede Jackets in Soft Shades

903 Go Fallward with flair in a buttersoft suede jacket, trimly tailored to wear with skirts, slims, cullottes and high boots. In soft brown tones — chocolate (dark), mocha (medium) and mink (light).

Sizes 10-18. Sale, **29.97**



Washable Jerseys

904 Well styled Arnel Jersey print dresses in shift and belted shapes with easy ¾ sleeve.

Sizes 12-20, Sale, **9.97**

905 Sizes 14½-22½, Sale, **10.97**



New Turtlenecks

906 Long sleeve pullovers with full or mock turtle collar. Fully fashioned in acrylic knit, assorted colours.

Sizes 36-40. Sale, **3.97**



Classic Cardigans

901 Full fashioned acrylic knits, washable, easy to care for. Sizes 36-40 in white, black, red, loden, brown. Sale, **3.97**

902 42-46 in white, black, navy, red. Sale, **4.77**



Sleek Stretchies

907 Trim stretch pants, have Griptex waist, side zipper, detachable foot straps. 10-20 Regular and Tall in black, navy, brown, grey mix. Sale, **5.47**

908 38-44, black, navy, brown, green. Sale, **6.47**



Soft Pile Dusters

909 Fluffy Orlon pile dusters in soft shades of mint, pink, blue and yellow. Button front, with or without collars, ¾ sleeves.

S.M.L. Sale, **8.77**



Duster, Briefs

910 **Reg. 7.99.** Braemore brushed Arnel/Nylon duster with big patch pockets, braid trim. Pink or blue, S.M.L. Sale, **5.97**

911 **Nylon Briefs**, elastic or band leg. S.M.L. **Reg. .69.** Sale, **3 for 1.57**



Hosiery Savings

912 **Seamless dress sheers,** 3 shades, sizes 9 to 11. **6 pair, 1.57; 12 pairs, 2.97. Ban-lon Stretch Tops, 6 pr. 1.67; 12 pr. 3.17; Lycra Irregulars,** Support stockings, 8½-11. Sale, pair **1.67**



25% Off Tights

913 **Reg. 2.50.** Diamond pattern nylon tights in white, navy, red, brown, green. 7-9, 10-12, 12-14, **1.87. Women's** S.M.L. 3 shades: white, black, ivory, **2.27. Knee Hi's,** 9-11, 4 colours.

Pair, **.87, 3 for 2.47**



Braemore Slips

914 **Reg. 2.99.** Shadow panel front, lace overlay bodice, applique trim on skirt. Average length sizes 34 to 42, 44 to 50 in white, marine blue. Sale **2.27**

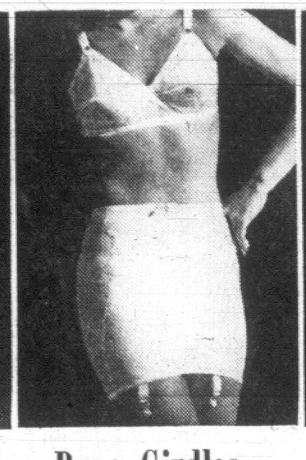
915 **Matching Half Slip,** S.M.L. 42 to 46. **Reg. 1.99.** Sale, **1.57**



Flannel Sleepwear

916 Warm flannelette sleepwear by Braemore in one and two-piece styles. Full and short length gowns, pyjamas in pink and blue. Small, medium, large.

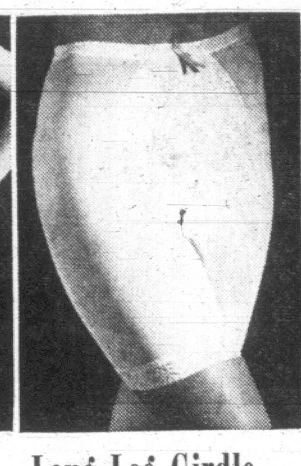
Sale, each **2.27**



Bras, Girdles

917 Contour bandeau bra with stretch sides, straps, midriff insert. White, 32-36A, 32-38B. Sale, **1.07**

918 **Stretch Girdle,** with tummy control panel. 32-40. Sale, **2.57**



Long Leg Girdle

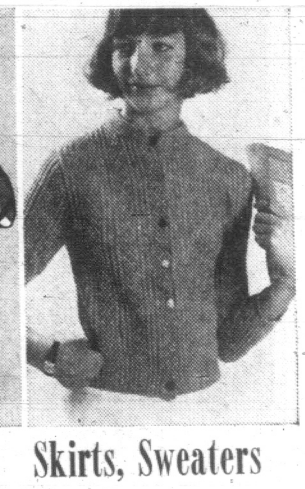
919 Nylon and Lycra Power-net long leg girdle by Lovable. White, sizes S.M.L. Sale, **3.77.** With Regular Leg, **Sale 2.97.** Pull-on style, S.M.L. 25-30 waist. Sale, **2.97**



Benchwarmer

920 **Reg. 14.99.** Wool plaid with Orlon pile lined hood, tie scarf. Quilted rayon lining. Red or royal blue plaid. 7-14. Sale, **11.97**

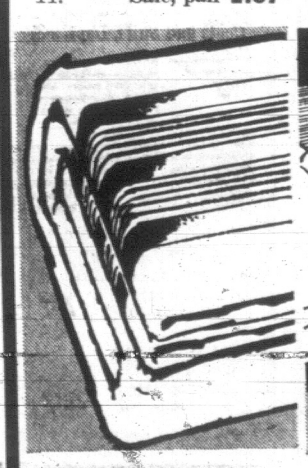
921 **Stretch Ski Pant.** Machine washable cotton and nylon in navy, brown, hunter green. Sizes 8-14. Sale, each **4.77**



Skirts, Sweaters

922 Fisherman Sweaters, cardigans and turtle neck pullovers, sizes 8-14. Sale, **4.77**

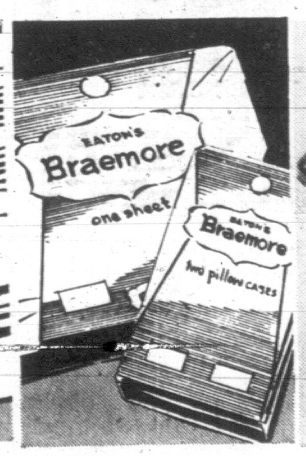
923 Bonded Orlon skirts, in 5 styles, red, blue, brown and beige. Sizes 7-14. Washable. Sale, **3.77**



Flannelette Sheets

924 Cosy cotton flannelette with hemmed end and pink or blue striped borders. Size 80"x100", machine wash and dry.

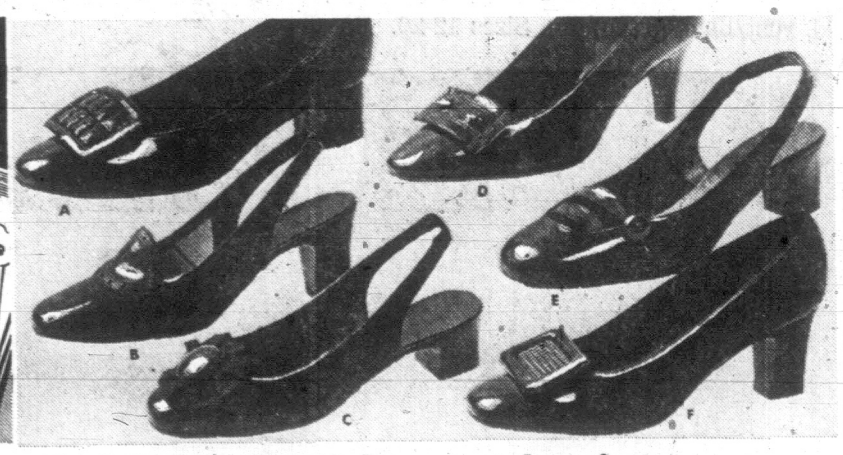
Sale, 2 pairs, **10.47**



Cotton Sheets, Cases

925 Plain hem, bleach cotton. **Save 20%. Sale:** 63x104, Reg. 3.45, **2.67;** 72x104, Reg. 3.75, **2.87;** 81x104, Reg. 3.95, **2.97;** 39x75, Reg. 3.75, **2.87;** 54x75, Reg. 3.95, **2.97.** Cases, Reg. 1.75.

Sale, pr. **1.27**



Save 25% Eaton's Braemore shoes for women

926

A. Block heel, puffed vamp bow in black or brown Patina.

B. Fashion sling in black Patina or leather with small heel, rosette faille trim.

C. Round-toe slingback with a high-rise, puff-patterned tongue. Black or brown.

D. Another pump buckled up! Soft round toe, illusion heel — the foot shape to be in. Black Patina or navy leather.

E. Kid leather slingback takes a trimming! Navy, tan with dark brown, black with black patent trim.

F. Fashion afoot—nailhead trim and pirate's buckle on a patent-like pump. Brown or black shiny Patina.

Reg. 7.99 Sale, pair **5.97**

Above in sizes 5 to 10. (Medium width, half sizes included.)



T-shirts, Slims

927 **T-shirts,** Reg. 2.49. Stretch nylon, white, gold, red. Sizes 2-6x. Sale, **1.97, 2 for 3.77.**

928 **Stretch Slims, Reg. 2.99.** Navy, royal, green, 2-6x. Sale, **2.37, 2 pair 4.67**



T-shirts, Pants

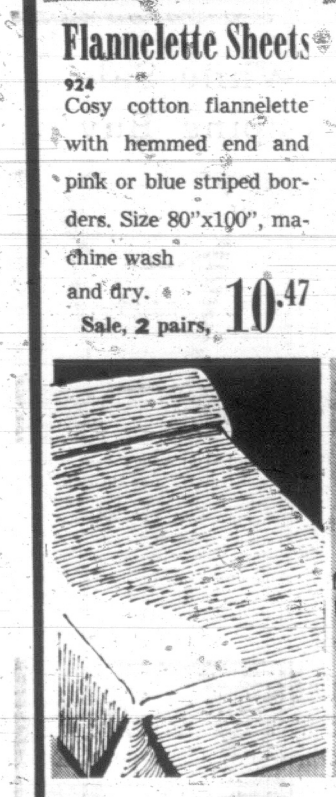
929 Braemore Perma-Press T-Shirts, **Reg. 1.99.** Navy, gold, green. Sizes 4, 6, 6x. Sale, **1.57, 2 for 2.97.**

930 **Corduroy Pants, Reg. 3.29.** Wide wale, semi-boxer, navy, brown, loden, green. Sizes 4, 5, 6, 6x. Sale, **2.57, 2 for 4.97.**



Girls' Benchwarmer

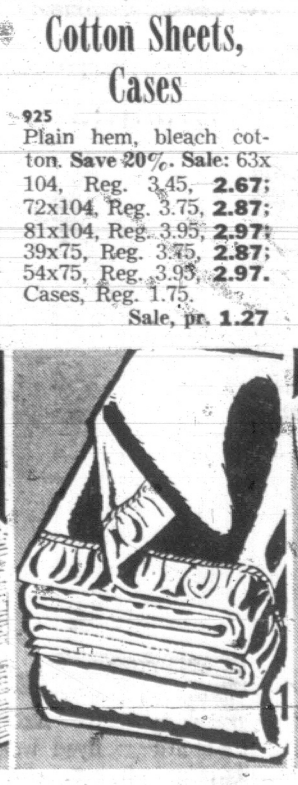
931 **Reg. 12.99.** By Braemore in red or blue plaid with self-lining, scarf tie, storm cuffs. Sanitized. Sizes 4, 5, 6, 6x. Sale, **9.97**



Woven Spreads

932 Good quality cotton rayon blend in woven horizontal stripes. Tone on tone shades of blue, avocado, melon, and brown. 70x104 or 80x104.

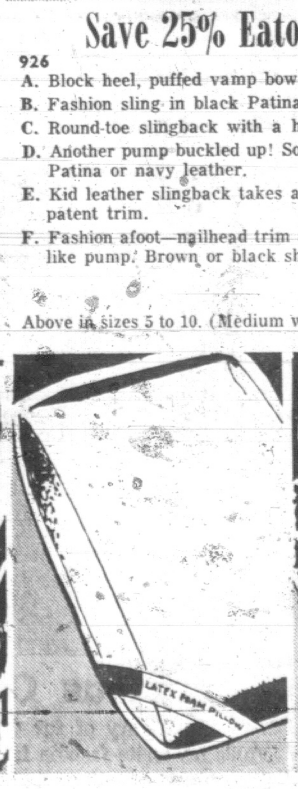
Sale, each **4.77**



Viscose Blankets

933 With 4" acetate binding that gives a lustrous finished look. Blue, rose, light green, turquoise, antique gold, sandalwood. Sizes approx 72"x84".

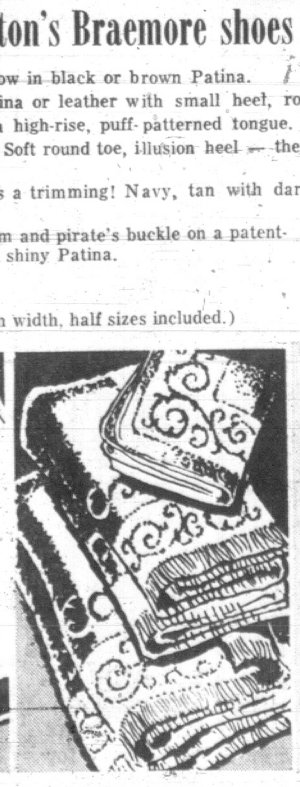
Reg. 4.99. Sale, **3.87**



Foam Pillows

934 Braemore foam rubber pillows, fully Sanitized, no seam construction. Broadcloth cover with end zipper. White or print cover. Size, 15"x24"x5½".

Reg. 4.98. Sale, **3.77**



Jacquard Towels

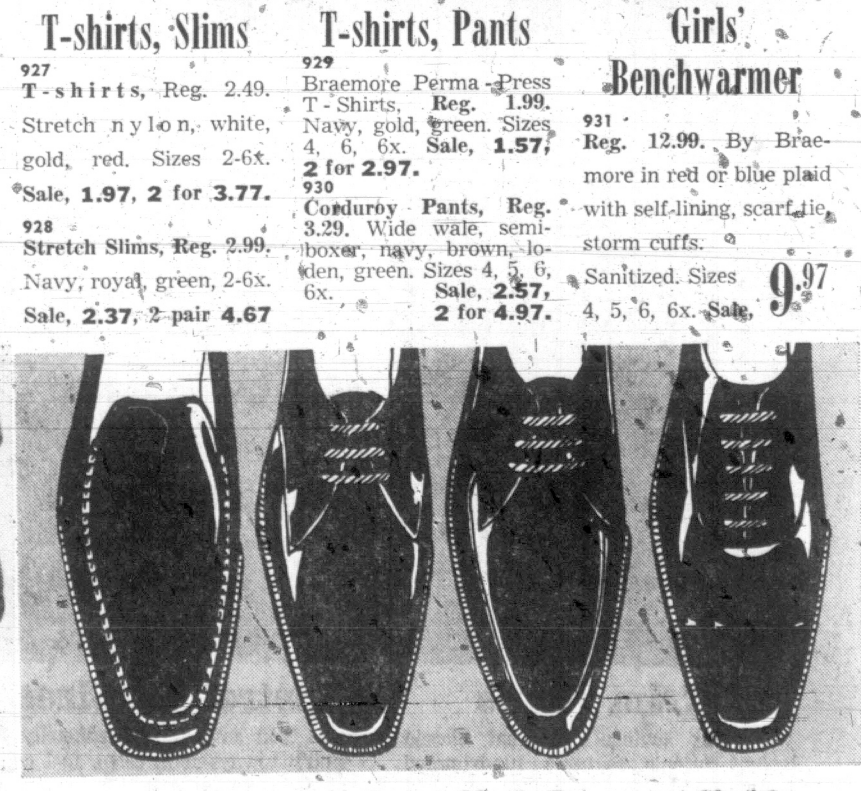
935 **Save 25%** on Braemore Jacquard towel ensembles. Antique gold, pink, aqua, green, lavender. Bath, reg. pair 2.98, Sale, **1.97;** Hand, Reg. 1.98 pr. Sale **1.27;** Washcloth, Reg. Ea. 39c, Sale, **.27.**



Men's Slippers

936 Two styles to choose from — mule or opera with soft padded soles and heels. In brown or wine. Sizes 6 to 12.

Reg. 4.99. Sale, pair **3.97**



Save on Men's and Young Men's Braemore Shoes

937

No. 734 — A 3-eyelet tie styling with banded vamp blucher. Black leather uppers, composition sole and heel. Size 6 to 12E, EEE.

No. 789 — A 3-eyelet blucher plain toe style with your choice of black uppers, composition soles, heels, 6 to 12 E.

No. 796 — The handsewn look in a Venetian slipon. Brown leather uppers, composition sole and heels. 6 to 12.

No. 700 — A 5-eyelet classic blucher with service weight sole. Goodyear welt. Black only. Composition soles, heels. 7 to 12E, EEE.

No. 774 — Dress 5-eyelet tie, straight tip Balmoral oxfords. 1 row close tip; lightweight composition soles, heels. Black 6 to 12D.

Reg. 9.99 and 10.99 Sale, pair **7.97**

SALE Budget Store Features Great Money-Saving Values in Home Linens and Family Fashions!



Men's Raincoats

938 Reg. 29.95 . . . save 9.98 on Fortrel and cotton rainwear that's treated with Scotchgard rain and stain repeller and has cosy zip-in lining of Orlon pile. Regular and tall sizes 36 to 46. Beige or black.
Sale, each 19.97



Ski Jackets

939 Reg. 16.99 . . . save 4.12 quilted nylon ski instructor jackets, Fortrel fill and Orlon pile and quilted rayon linings. Buckle belt, knit cuffs and hidden zippered hood. Greoen, mallard, black or whiskey in sizes 36 to 46. **Sale, each 12.87**



Men's Ski Jackets

940 Reg. 14.99 . . . you save 5.02 on windproof nylon shell jackets with concealed hood and cosy Orlon pile lining. Choose black, navy, forest green or whiskey in sizes 36 to 46 for active sports or back-to-school wear.
Sale, each 9.97



Hopsack Slacks

941 Reg. 11.95 . . . you save 2.98 on Koratron treated permanent press slacks in slim style with plain bottoms. Regular ivy style with belt loops or scoop pocket style with belt loops. Heather green, heather brown, coffee or blue. Sizes 28 to 40 collectively.
Sale, each 8.97



Leather Jackets

942 Reg. 32.50 . . . you save 7.53 on handsome rawhide leather jackets in western styling with dome fasteners, Orlon pile lined body and rayon lined sleeves. Popular tan shade only. Sizes 36 to 46. A great buy for fall and winter. **Sale, ea. 24.97**



Work Clothes

943 Permanent Press Pants . . . full-cut style with wide belt loops, cuffed bottoms. Sizes 30 to 46. **Reg. 7.95. Sale, each 5.97 . . . 2 for 11.57**

944 Matching Work Shirts . . . **Reg. 6.95.** Permanent press blend with flap pockets, pencil slot. Sizes 14½ to 17½. **Sale, each 4.97 . . . 2 for 9.57**

Both in spruce, olive, charcoal.



Wool Turtlenecks

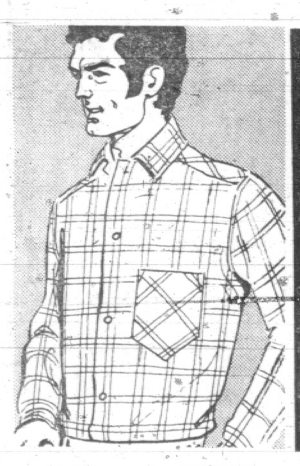
945 Reg. 12.95 . . . you save 3.96 on medium weight pullovers with full roll collar, ribbed cuffs, neck and waistband. Gold, royal, grass green, white or camel, in S, M, L, XL. **Sale, each 8.97**

946 Cotton Turtleneck Pullover — Lycra reinforced at neck. White, black, powder, gold, green, S, M, L, XL. **Sale, each 2.27. 2 for 4.47**



Banlon Pullovers

947 Reg. 7.95 . . . you save 1.98 on these turtle necks in easy-care, wash and wear Banlon. Long-sleeved style with ribbed cuffs and waistband. Plain shades of gold, blue, plum, black or white in trim-fitting sizes S, M, L, XL. **Sale, each 5.97**



Sports Shirts

948 Reg. 3.99 . . . you save 3.00 when you buy 3 of these permanent press long-sleeved favourites with perma-stay collars, contour bodies. Plain blue, gold, green, tan or checks of blue, tan, green or red. S, M, L, XL.
Sale, each 3.17
3 for 8.97



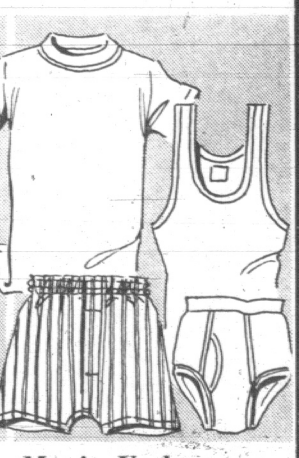
Dress Shirts

949 Reg. 3.99 . . . you save 3.00 on 3 of these permapress shirts in polyester and cotton blend. Choose soft, perma-stay or button-down collar styles in sparkling dress white . . . sizes 14½ to 16½. **Sale, ea. 3.17**
3 for 8.97



Men's Pyjamas

950 Regular tailored styles in sizes A (32-34), B (36-38), C (40-42), D (44-46), E (48-50). Cotton broadcloth in plain shades and cotton flannelette in assorted prints in blue, green or wine.
Sale, pair 2.77
2 for 5.47



Men's Underwear

951 Cotton brevets and tops . . . Swiss rib knit in sizes S, M, L. **Reg. 3 for 2.95.**
Sale 3 for 2.27

952 Cotton Knit T Shirts . . . Round neck, short sleeves, sizes S, M, L. **Reg. 3 for 3.69.**
Sale 3 for 2.97

953 Cotton Boxer Shorts . . . Elasticized waist. Sizes S, M, L. **Reg. 3 for 3.69.**
Sale 3 for 2.97



Thermal Coats

954 Reg. 13.99 . . . save 4.02 on nylon coats with half Orlon pile linings, pile lined zip-off hood, quilt lined sleeves. Brown, navy, teal. 8 to 14. **Sale 9.97**

955 Lined Corduroy Slacks . . . reg. 4.99 — Midwal cord with ½ boxer waist. Navy, brown, spruce, whiskey, 6 to 12. **Sale, each 3.57**
2 for 6.97



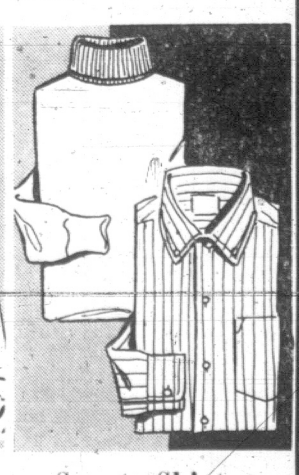
Nylon Ski Jackets

956 Reg. 8.99 . . . you save 2.02 on ski type jacket with Orlon pile lining, rayon lined sleeves and rolled concealed hood. Black, blue, green in sizes 8 to 18.
Sale, each 6.97



Ranch Jackets

957 Reg. 14.99 . . . you save 3.02 on handsome cotton suedine jackets with Orlon pile lining, self collar with Orlon lapels, leather buttons, Orlon trimmed welt pockets. Dark brown or camel in sizes 10 to 18.
Sale, each 11.97

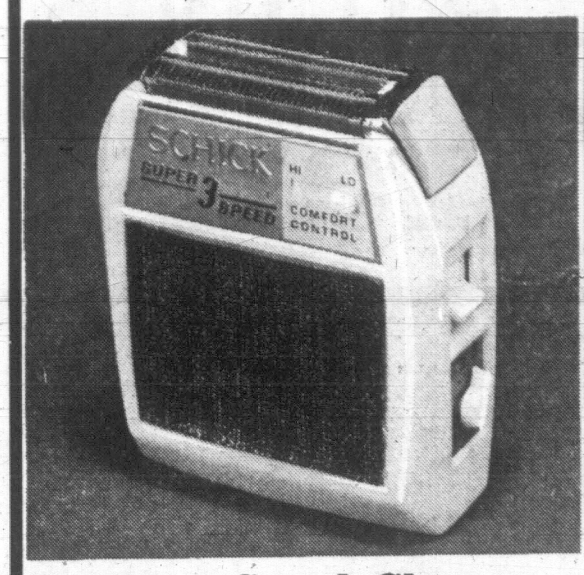


Sports Shirts

958 Reg. 2.49 . . . you save 1.31 when you buy two of these easy-care, long-sleeved shirts with button-down collar. Checks or stripes in blue, mint or gold. Sizes 8 to 16.
Sale, each 1.87
2 for 3.67

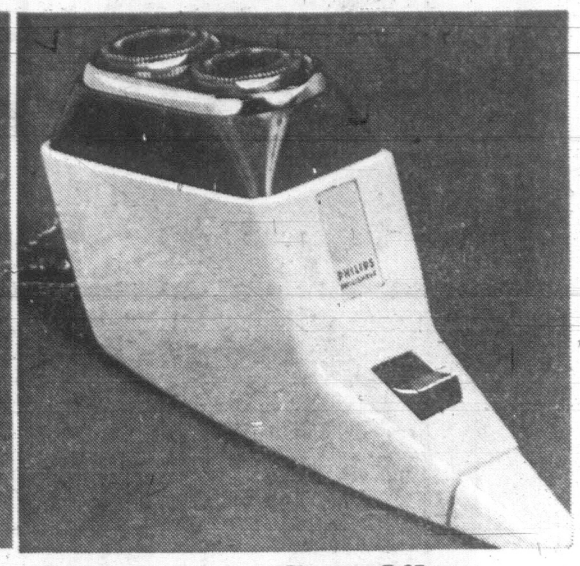
959 Reg. 2.49. **Turtleneck Perma Press cotton T Shirts** in white, blue, whiskey, kelly, sizes 8 to 16. **Sale, each 1.87**
2 for 3.67

Exceptional Savings on Shavers, Flatware, Calendar Clocks for Own Use and for Gifts!



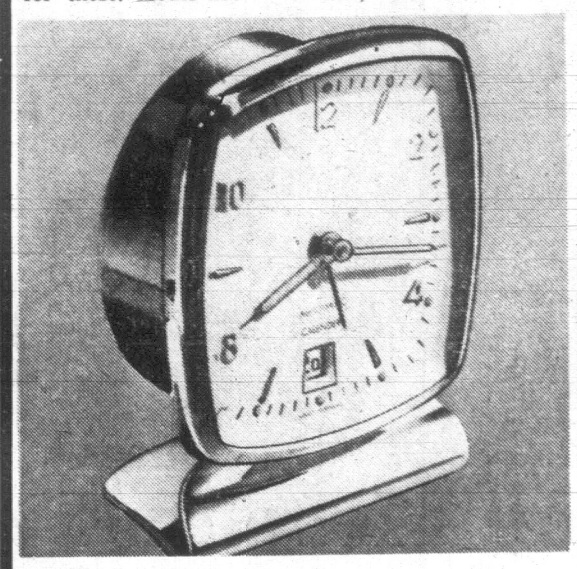
Schick 3-Speed Shaver

58 Reg. 24.95 . . . you save 7.98 on this super 3-speed shaver with adjustable shaving heights and comfort control. Self sharpening stainless steel shaving heads. Built-in trimmer for sideburns, simulated leather case. Better shop early for these. Model 233. **Sale, each 16.97**



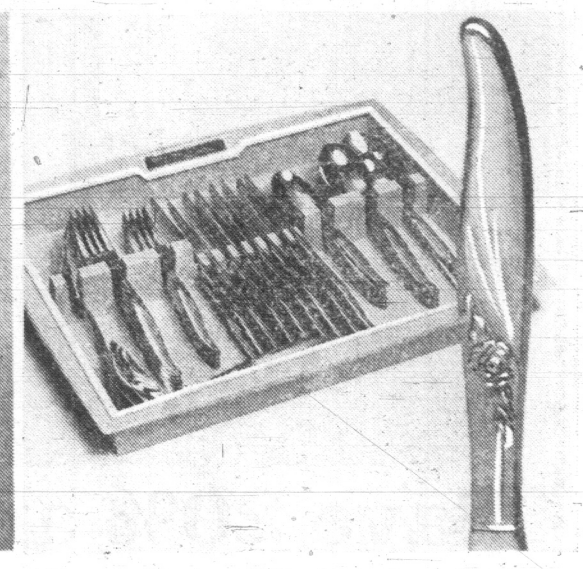
Philishave Speedflex

59 Ord. 21.95 . . . you save 2.98 on this comfortable shaver that follows the contours of your face with flexible twin rotary action "micro-groove" shaving heads and has push-button, flip-up head for easy cleaning. Contoured to fit your hand, complete with deluxe case. Model HP1116.
Sale, each 18.97



Calendar Alarm Clocks

60 Reg. 5.95 . . . you save 1.58 on these reliable 40-hour alarm clocks that let you sleep in peace and wake you gently. Dial and hands are luminous so you may see them in the dark and date changes automatically every 24 hours. Attractive polished brass case. **Sale, each 4.37**

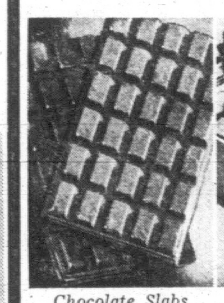


Stainless Flatware Set

61 Reg. 44.50 . . . you save 16.53 on 42-piece service for 8 in lovely La Rose pattern, exclusive to Eaton's from Oneida. Set includes 8 each: hollow handle knives, forks, salad forks, place spoons, teaspoons and 2 tablespoons. In storage tray. **Sale, Set 27.97**

Eaton's Cutlery and Shavers, Dept. 215

Fresh . . . Delicious Candies at Low Sale Prices Include Many Favourites to Treat the Family!



Chocolate Slabs

62 Beeches Chocolate Slabs from England. Rich, creamy milk chocolate. **Sale, 2 lbs. 97c**



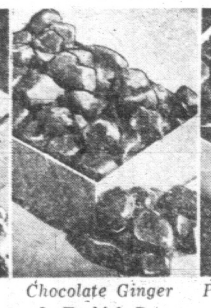
Licorice Allsorts

63 Wilkinson's Licorice Allsorts — Tangy licorice and sweet fondant candy in assorted flavours. **2 lbs. 87c**



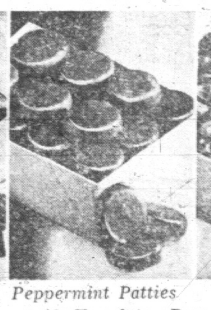
Turkish Delight

65 Chocolate Covered Ginger . . . bite-size pieces of spicy ginger with milk chocolate coating.
Sale, lb. 97c



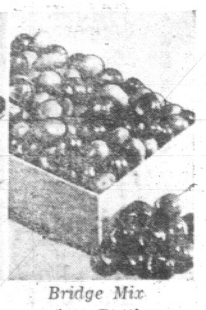
Chocolate Ginger

64 Eaton's Homemade Turkish Delight . . . delicately flavoured, chewy candy.
Sale, lb. 67c



Peppermint Patties

66 Chocolate Peppermint Patties . . . refreshing treats with dark chocolate over creamy mint.
Sale, lb. 77c

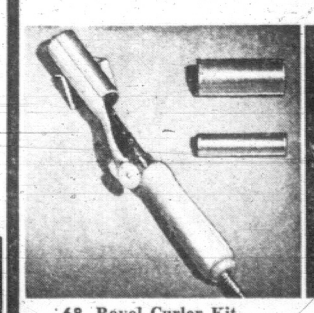


Bridge Mix

67 Lowney's Bridge Mix . . . everybody's favourite. Assorted centres . . . dark and light chocolate.
Sale, lb. 47c

Candies, Dept. 214

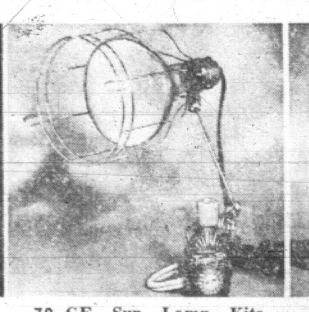
Save on Handy Household Sundries While Sale Prices Make them a Worthwhile Shopping Buy



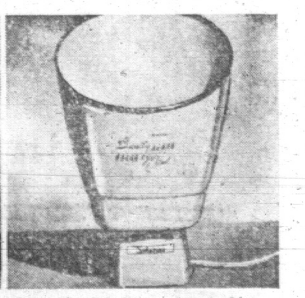
68 Revel Curler Kit . . . set your hair in minutes with electric heat. Comes with 3 sizes in rollers for waving or curling. **Reg. 6.50.**
Sale, set 4.87



69 Eaton's Specified Heating Pads have push button control from high to low, moisture proof inner jacket and zip-off washable cover. **Reg. 6.95 Sale, each 5.57**



70 GE Sun Lamp Kits . . . help you get and keep a healthy indoor tan the year round. Sunlamp, safety guard, adjustable holder and 8-ft. cord. **Reg. 17.95.**
Sale, 14.37



71 Facial Sauna. Get that warm glow that beautifies your complexion, so subtle, so gentle, so utterly feminine. Pamper your skin, give yourself a real dose of face smoothing steaming. Stimulates your circulation, smooth out laughter lines.
Sale, each 9.87

72 Custom Vaporizer and Humidifier. Steams all night and shuts off automatically when dry. Plastic jar in modern design, complete with cord. **Reg. 6.50.**
Sale, each 4.87

73 Sanitary Napkins . . . Eaton's own Lady Fair brand. Soft and absorbent. 48 napkin in box. **Reg. 1.48.**
Sale, 1.17

74 Sanitary Belt. For complete confidence during those days in every woman's life, adjustable and made of high quality elastic for maximum relaxation for you. **Reg. .95 for 2. Sale, 2 for .67**

75 Lady Fair Facial Tissues — Soft, strong and absorbent for so many uses. White only. Box of 1000 single tissues. **Reg. 89c.**
Sale 2 for 1.37

76 Willow Soap . . .
Sale 12 for 1.17
. . . 24 for 2.17

77 Vibra Queen Vibrator. The hand sized vibrator does so much for you . . . it stimulates your muscles when you're tired. It relaxes you when you're tense. Electrically operated, needs no oiling, no adjusting and comes complete with 3 different applicators. **Reg. 8.95.**
Sale, each 7.17

Eaton's Sundries, Dept. 212

EATON'S Trans-Canada Sale



Save 20% and More on Sportswear Togs for Children

Girls' Benchwarmers—Save 3.22

78 Reg. 15.99. Wool check Benchwarmers have draw cord hood, quilted rayon lining. In orange, navy, pink, green. Sizes 3-6x.

Sale, each 12.77

Boys' Jackets — Save 4.02

79 Reg. 18.99. Snug, Milton cloth jackets have zip-off hood, plaid quilted nylon lining. In brick, British navy. Sizes 3-6x.

Sale, each 14.97

Warm Ski Pants — Save 1.22

80 Reg. 5.99. Girls' pants are snug double-knit Ban-Lon treated with Scotchgard stain and rain repeller. Thermal knit cotton lining. Machine washable. In black, brown, navy, 3-6x.

Sale, pair 4.77

Girls' Nylon Knit Slims

81 Reg. 3.99. Double knit nylon, machine washable. In electric blue, navy, Kelly green, gold. 4-6x.

Sale, pair 3.17
2 pairs 6.27

Ski Jackets — Save 2.42

82 Reg. 11.99. Boys' quilted jackets in water repellent nylon, lined with Orlon, concealed draw-cord hood. Fully washable. In navy/gold, bitter gold beige, rio blue/navy, brass/gold, blue/gold.

Sale, each 9.57

Boys' Cotton Knit T-Shirts

83 Reg. 1.99. Long sleeves, ribbed turtle neck style. Machine washable. In skipper blue, gold, chili. Sizes 4-6x.

Sale, each 1.57
2 for 2.97

"Eskimo" Jacket — Save 3.02

84 Reg. 13.99. Girls' Orlon/acetate hooded jackets with fake fur hood trim. Quilted rayon lined, machine washable. In nutmeg, marine blue, gold. 3-6x.

Sale, each 10.97

Little Girls' Nylon Slims

85 In electric blue, navy, Kelly green, gold. Sizes 2-3x.

Sale, pair 3.17
2 pairs 6.27

Boys' "Bonnie Brae" Pants

86 Reg. 4.99. Wide wale cotton cord, ½ boxer style, machine washable. In astro blue, brown, greenbriar. Sizes 3-6x.

Sale, pair 3.97
2 pairs 7.87

Boys' Polo Pyjamas

87 Reg. 3.25. "Bonnie Brae" combed cotton. In blue/navy, yellow/brown. Sizes 2, 4, 6, 8.

Sale, pair 2.37
2 pairs 4.67

Girls' Stretch T-Shirt

88 Reg. 2.99. Turtle neck, long sleeve. In striped bone/electric blue, gold/navy, bone/Kelly green. Sizes 4-6x.

Sale, each 2.37
2 pairs 4.67

Toddlers' T-Shirts

89 Reg. 2.99. Striped stretch nylon, colours as above. Sizes 2-3x.

Sale, each 2.37
2 for 4.67

Pram Suit — Save 3.03

90 Reg. 13.99. Convertible nylon and cotton suits with draw hood, detachable mitts and bootees. In aqua, pink, maize. 1 size only.

Sale, suit 10.97

Eatonia Sleepers

91 Reg. 2.99. Combed cotton, "grow a size" waist. Aqua, yellow, blue, pink. Sizes 1-4.

Sale, each 2.37
2 for 4.67

Children's Wear, Dept. 210



Cozy Jackets for Girls at Savings

92 Wool Plaid Benchwarmers in the latest plaid shades. Fringed wool in tones of burgundy/gold/ivory pile, fern green/gold/ivory pile. Sizes 7-14.

Sale, each 14.97

93 Eskimo Anarak Parka; in gold/brown, ivory/brown, royal/white. Sizes 7-14. Sale, each 13.97



Fashion News Makers for School and Sports Wear

94 Fisherman Knit Pullovers in bulky Orlon, in shades of ivory, tartan green. Sizes 8-14. Sale, each 4.77

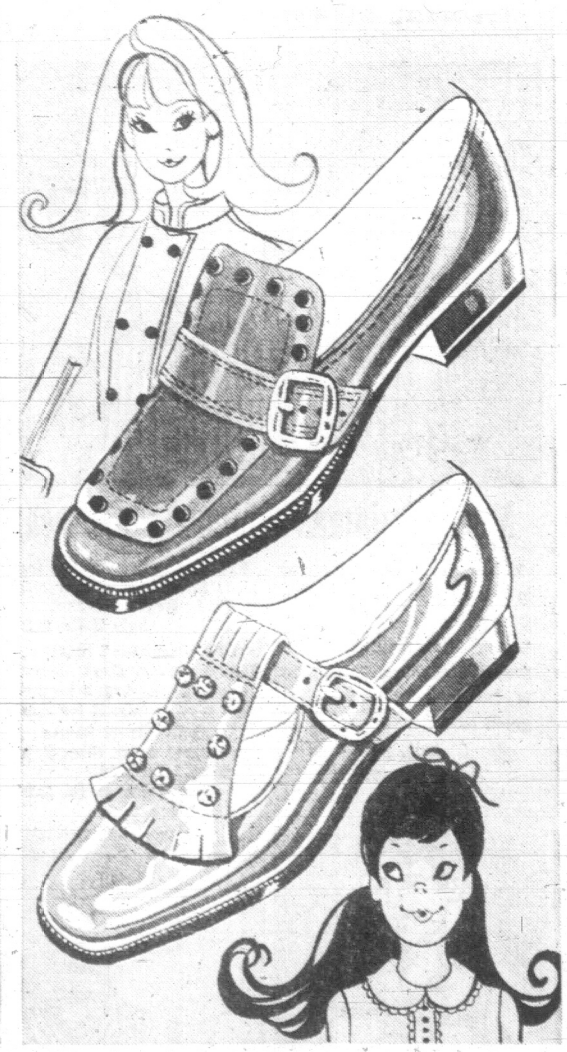
95 Wool Tartan Kilts, Hunting Menzies, McLauchlin, Buchanan. Sizes 7-14. Sale, each 5.57

96 Instructor Length Ski Jackets in Rio blue, navy, green, bitter gold. 7-14. Sale, each 10.47

97 Stretchy Nylon T-Shirts, in white, navy, hunter green, gold. 8-14. Sale, each 2.37 2 for 4.57

Nylon 2-Way Stretch Pants co-ordinates with T-shirt in shades of navy, brown and hunter green in sizes 8 to 14. Sale, each 4.77

Young People's World, Dept. 211



The "Big Bold Look" in 2 Swinging New Styles!

98 Step-In Casual Style: hidden elastic gore gives smooth fit, styled with the gently squared toe and high vamp of 1968. In black or mahogany leather, sizes 12½-4, D width.

99 Brass-Studded Hardware Look: Vinyl patent in antiqued coffee brown or evening blue. Sizes 12½-4, D width.

Sale, one low price, pair 4.97

Teen's Shoes, Dept. 238



Save on Bonnie Brae Cribs, Nursery Needs

100 Bonnie Brae Cribs—30x54" in white enamel finish. Single dropside adjusts to 4 heights. Sale, each 36.77

101 Bonnie Brae Mattress — 27"x52", 88 coil spring. Pearlescent quilted vinyl tick, Sanitized. Sale, each 17.77

102 Bonnie Brae High Chair—Padded vinyl seat and back, chromium plated finish. Converts to youth chair. 33" high.

Sale, each 16.77

Furniture, Dept. 270

No Down Payment! No Monthly Payments 'til January 1969

on all existing accounts and on new accounts. (Regular service charges apply on monthly balance).



Mountie Duffle Coat

103 Save 4.51 — Reg. 21.98. Boys' sizes 8 to 18 in Birkdale coat of wool melton; half Orlon pile body lining. Features a zip-off hood, full raglan shoulder, toggle closing with leather bindings, plus inner knit storm cuffs. Heather mixes of Brown, Blue and Camel. Great buy to ward off rain, chill, fog and snow.

Sale, each 17.47

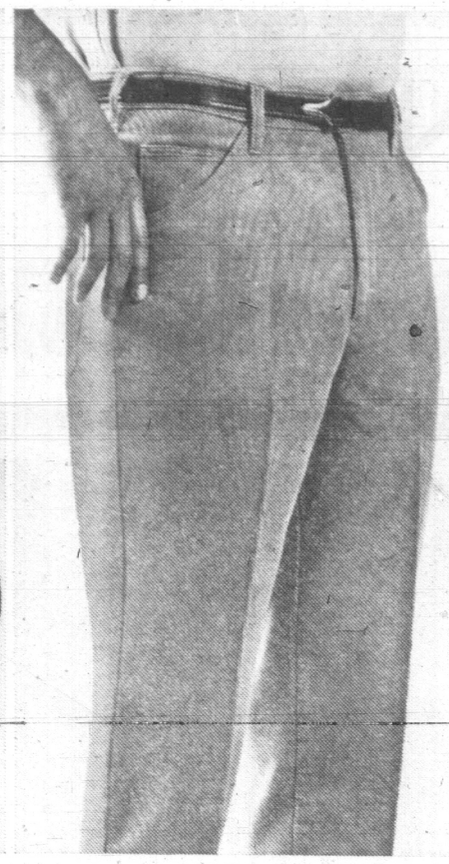


Hooded Ski Jackets

104 Save 4.98 — Reg. 22.95. Instructor length for young men: sizes 34 to 42. Water-repellant nylon shell with nylon lining, magnetic buckled belt, knit cuffs, hidden hood, zippered pockets. Navy, Forest Pine, Whiskey, Brass. **Sale, each 17.97**

105 Birkdale "Eski" Toques with convertible face mask. Machine-washable Orlon. **Reg. 2.95.**

Sale, each 2.37



Tee Kay Cord Jeans

106 Save 1.71—Reg. 7.98. Top favourite available in all young men's sizes from 28 to 36. 12-oz. thickset corduroy styled with zipper front (dome top fastener), 2 front scoop pockets plus 2 patch hip pockets, all-round belt loops and tapered legs. Check the colours (you're sure to want two): Bronze, Taupe, Burnt Green.

Sale, each 6.27



Mountie Ski Jacket

107 Save 3.33 — Reg. 16.00. Boys' sizes 8 to 18 in raglan jackets with concealed nylon hood. Jacket has 2-tone braid trim, magnetic buckled belt, zippered pockets, knit cuffs. Nylon in Oak Brown, Wild Duck and Navy. **Sale, each 12.67**

108 Boys' Stocking Touque in Orlon. 4 ft. length in jacquard or multi-stripe. **Reg. 4.00.**

Sale, each 3.17



Twill Duffle Coats

109 Save 8.03 — Reg. 35.00. Young men's sizes 34 to 42 in coats with detachable wool plaid hoods, toggle front (leather bindings), inside zipper closure and Orlon pile 2/3 body lining. Full raglan style in blend of 85% wool, 15% viscose. Whiskey, Bottle Green and British Tan. Comfortable casual for all weathers.

Sale, each 27.97



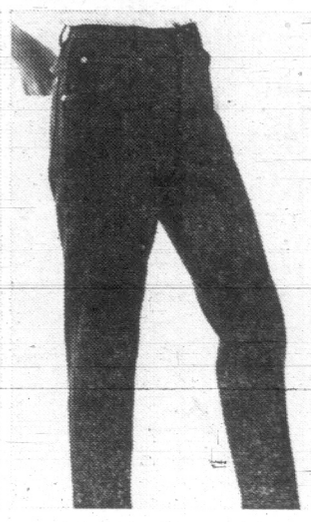
Boys' Topcoats

110 Cotton/nylon blend silicone treated for water repellency; rayon lining; Orlon pile zip liner. Navy and putty. **Sizes 8 to 12. Reg. 15.98.**

Sale, each 12.77

110A Sizes 14 to 18.

Reg. 19.98. Sale, each 15.97



½ Boxer Cords

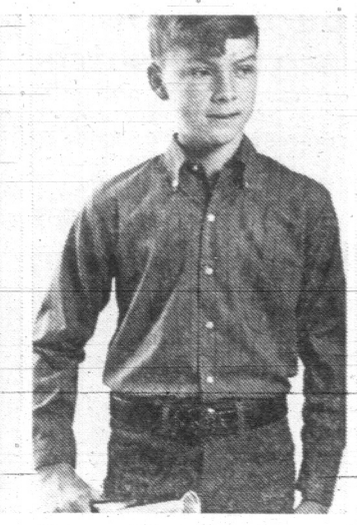
111 "Sanforized" cotton flannel lining, double knees. Spruce, Navy or Brown. 8-14. **Reg. 5.50.**

Sale, each 4.37
2 for 8.67

112 Tee Kays Gab Denim Jeans in Navy, Avocado, Pony and Teal. 8-12. **reg. 4.98.**

Sale, each 3.97

14-16, reg. 5.98. Sale, each 4.97



Boys' Sport Shirts

113 Our Reg. 3.00 Birkdale line in Permanent Press fabric. Button down collar styling, comfortable fits for sizes 8 to 16. Fancy pattern in wide colour selection. **Reg. 3.00.**

Sale, each 2.37
2 for 4.67



Knit Turtle Shirts

114 Reg. 3.00 Birkdale casuals with long sleeves and neat fit. Choice of White, Blue, Mustard and Navy. Permanent Press. Sizes 8 to 16 in specially priced group.

Sale, each 2.37
2 for 4.67



Orlon Turtlenecks

115 Reg. 7.00 . . . save 1.43 on these fine Birkdale knits in semi-bulky style with ribbed cuffs and waistbands, V neckline. Washable, colourfast shades of Ivory, Blue, Gold. Sizes S,M,L,XL.

Sale, each 5.57



Birkdale Brevets

116 Reg. 85c . . . save 58c when you buy three of these fine Swiss rib knit cotton underwear in White with double seat and front. Sanitized for lasting freshness in S,M,L.

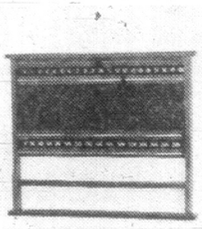
Sale, each 67c
3 for 1.97

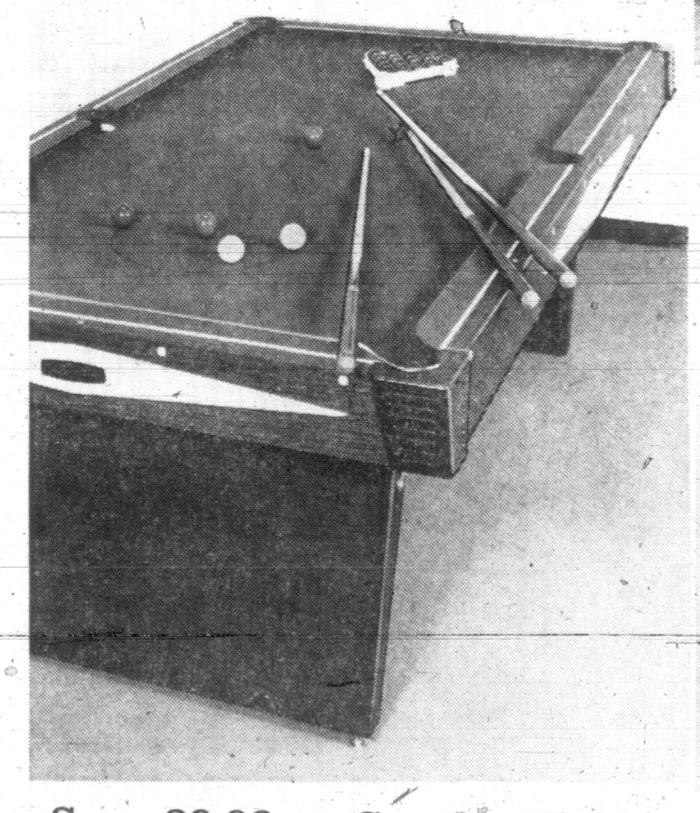


Birkdale T-Shirts

117 Reg. 1.50 . . . save 73c on two of these combed cotton, interlock knit shirts with short sleeves and Lycra reinforced neckbands. Machine washable in white only, sizes S,M,L. **Sale, each 1.17**
2 for 2.27

Boys' Clothing and Furnishings, Dept. 232





Save 39.03 on Snooker Tables

120 Reg. 239.00! Years of family fun with this well-made games table in the recreation room. 4x8 ft. size with ¾-inch Dupan bed, wool-covered professional-type rubber cushions, new plastic mesh pockets, black plastic corners, cherrywood "vinawood" sides and ends, 8 bed levellers and folding legs. Complete with one cue rest, 2 chalk and holders, one set of 22 snooker balls, two 52-inch cues and instruction booklet.

Sale, complete 199.97

121 Marker Board . . . Reg. 13.95. Pool score marker with cue storage rack. Wood construction with ball racks, cue rack, chalk and brush.

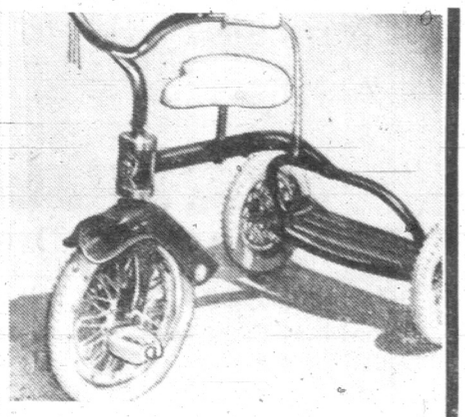
Sale, set 9.97

122 Snooker Balls . . . full 22 balls in 2-inch size. 15 red and one each in colours.

Sale, set 24.97

123 Pool Balls . . . Reg. 29.98. Lathe turned with instructions.

Sale, 24.97

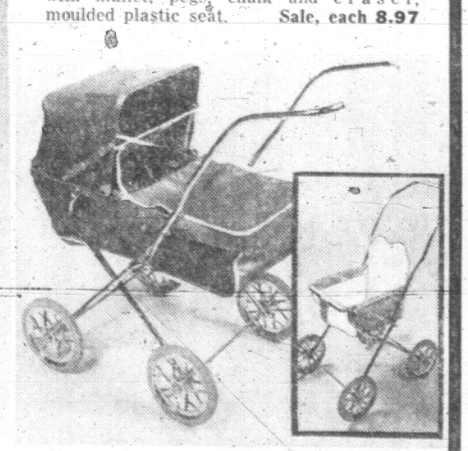


Junior Tricycle, 2.01 Off

118 Reg. 9.98. Well made to take plenty of active play. Double yoke tubular frame, adjustable seat, chromium plated steel handlebars with plastic grips, horn, chromium plated wheels with nylon bearings and heavy white tread tires.

Sale, each 7.97

119 Peg Desk . . . Reg. 10.98. Flip top style with chalkboard on one side and magnetic board on the reverse. Complete with mallet, pegs, chalk and eraser, moulded plastic seat. **Sale, each 8.97**



Save 3.01, Stroll-r-Pram

124 Reg. 15.98. Handsome, well constructed pram with Blue vinyl body and White piping. Folding tubular chromium plated gear and pusher, 6-inch spoke wheels with White vinyl tires, Blue vinyl hood and apron. Easy rolling, comfortable riding pram. **Sale, each 12.97**

125 Pool-Snooker Accessories:

48" cues: Reg. 4.98. **Sale, each 3.97**

52" cues, Reg. 5.98. **Sale, each 4.97**

Cue rest. Reg. 4.98. 52-inch bridge cue rest of tapered inlaid wood with rubber-tipped butt, aluminum head. **Sale, each 3.97**

Eaton's Toyland, Dept. 227



Lettera "32" Portable

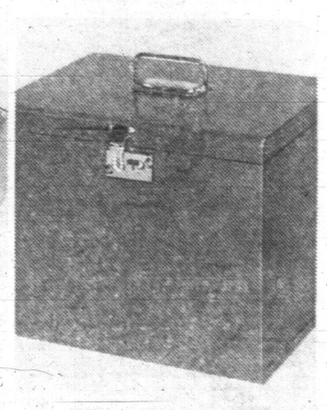
126 Reg. 99.50 . . . save 20.03 on this Underwood typewriter with 43 keys for 86 characters, variable line spacing, tab set and clear, segment shift, touch control, two-colour ribbon, Pica or Elite type. Complete with handsome carrying case. **Sale, each 79.47**



Underwood Lettera "21"

127 Reg. 149.50 . . . save 29.53 on this heavy-duty portable with 43 keys for 86 characters, tab set and clear from keyboard, variable line spacing, both vertical and horizontal ½ line spacing, touch control, two colour ribbon, Pica or Elite type, complete with handy carrying case.

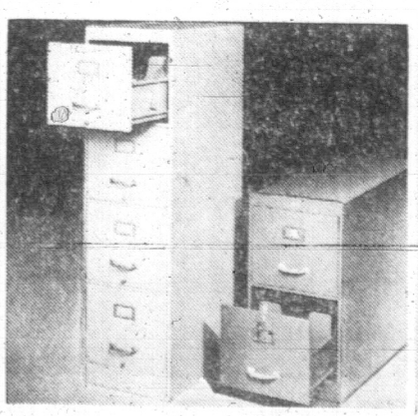
Sale, each 119.97



Personal File Boxes

128 Reg. 5.95 . . . save 1.18 on these sturdy metal file boxes in regular letter size. Top opening style helps keep home accounts in order for quick checking. In Grey or Tan finish, complete with lock and key.

Sale, each 4.67



4-Drawer Filing Cabinets

129 Welded steel construction with plunger-type lock that secures all four drawers. 24 inches deep . . . baked enamel finish in grey or sand.

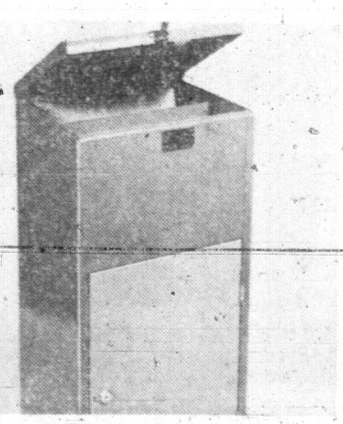
Letter size, Reg. 64.95. Sale, each 51.97

Legal size, Reg. 73.95. Sale, each 59.17

2-Drawer 18" File . . . grey or sand finish.

Letter size, Reg. 34.95. Sale, each 26.97

Legal size, Reg. 39.95. Sale, each 31.97



File and Storage Units

130 Reg. 14.95 . . . save 2.98 on this handy metal combination. Top opening style, letter size file and front opening storage area with shelf. Each may be locked separately for added convenience and safety. Two-tone tan finished enamel.

Sale, each 11.97



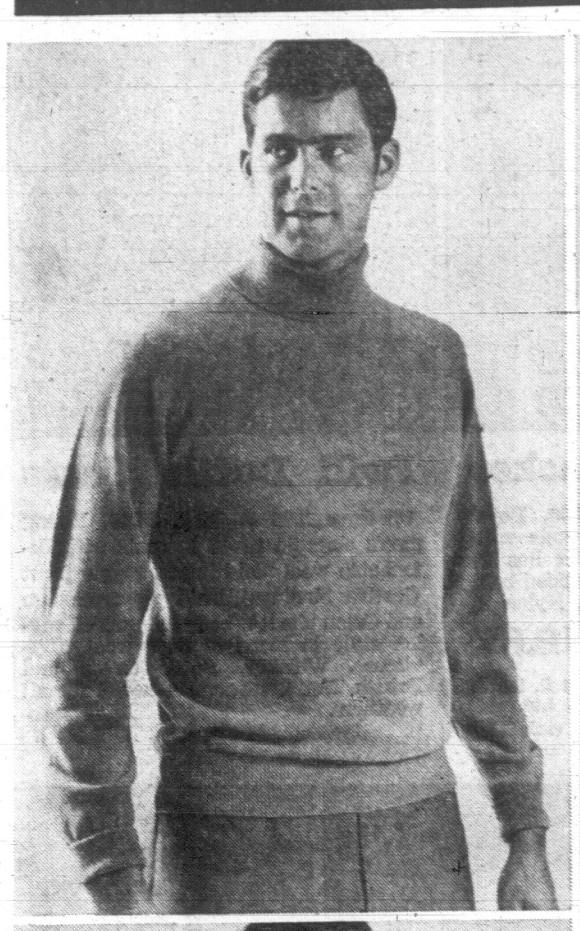
Posture Chair

131 Reg. 26.95 . . . save 4.98 on these comfortable, well built chairs that adjust for correct height, have well padded and vinyl covered seat and back rest that is tensioned to reduce fatigue. Black, Grey or Beige, on easy-rolling castors.

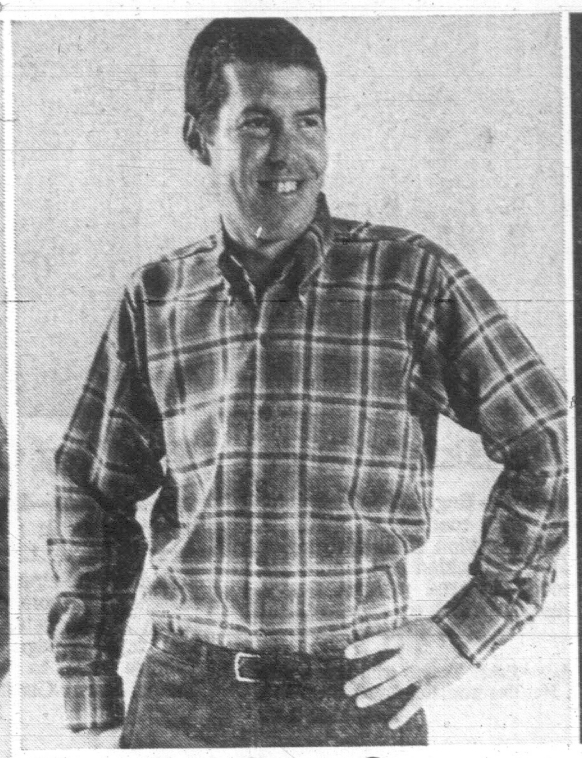
Sale, each 21.47

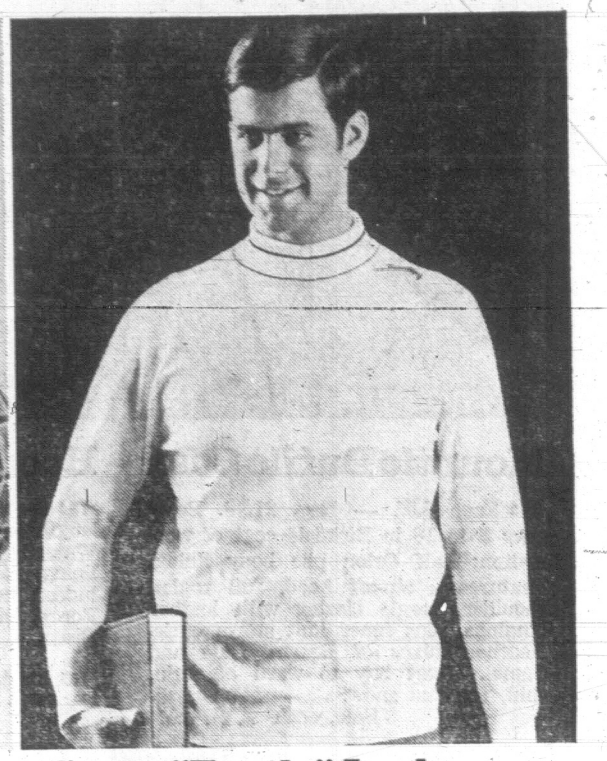
Eaton's Office Supplies, Dept. 205

EATON'S Trans-Canada Sale









Now You Save On Easy-Care Sportshirts!

135 Low priced, smart Dacron and cotton blend shirts are Perma Press for easy care. Long or short sleeve styles with regular or button down collars. In golds, browns, blues and greens. Sizes S.M.L.XL. **Sale, each 4.27**

Sale 3 for 11.97

Great "Turtle" Looks — You Save 3.18 or More!

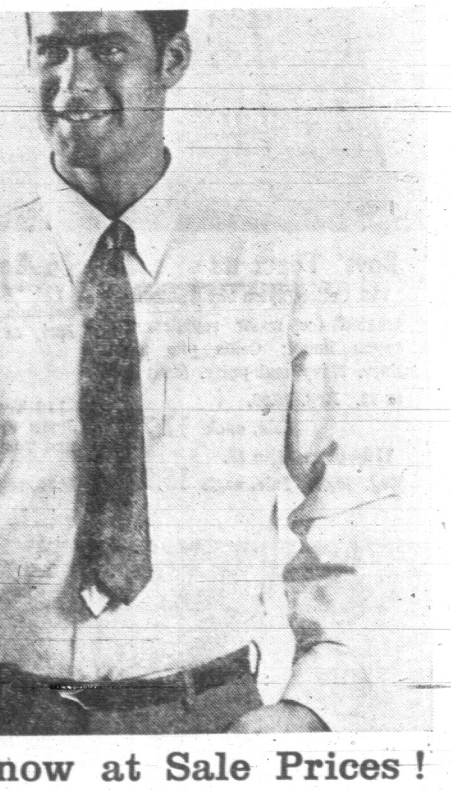
136 Reg. 9.95. Two styles, turtle and mock turtle neck. In easy-care Ban Lon, long sleeve raglan style with striped neckband. In choice of white, gold, green or blue. Sizes S.M.L.XL. **Sale, each 6.77**

Sale 2 for 12.77









A Wardrobe of Birkdale Lambswool at Savings

Warm and stylish sweaters have a casual, well dressed air for town or country living. An excellent choice for campus wear, they're in fashion shades geared to 1968 moods. Fully fashioned styling, choice of gold, camel, orange heather, blue heather, brown, navy, green. Sizes S,M,L,XL. Choice of four styles:

132 Turtleneck or V-Neck Pullover, Reg. 14.95. Sale, each 10.97

133 Sleeveless V-Neck Pullover, Reg. 10.95 Sale, each 7.97

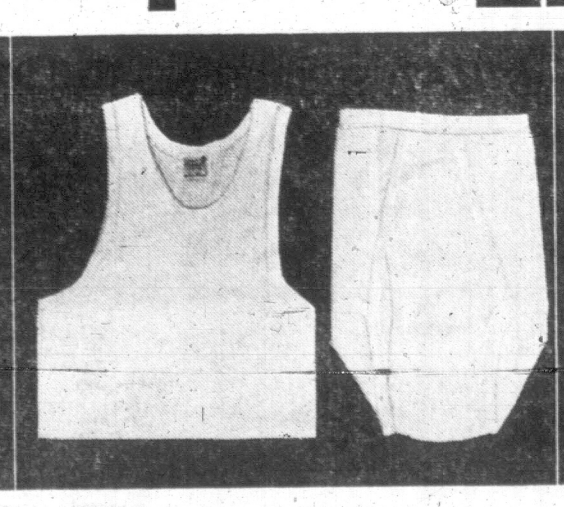
134 Six-Button Cardigan, Reg. 15.95 Sale, each 11.97

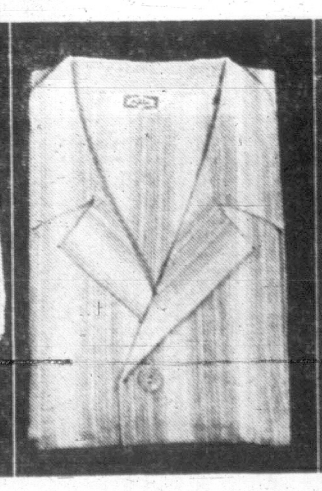
Wide Range of Dress Shirts now at Sale Prices!

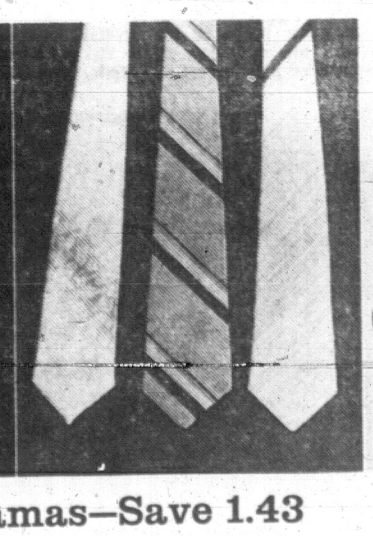
137 Reg. 5.50 and 8.00. This Fall calls for variety more than ever before. And you can afford it at Eaton's low low prices. You'll find your favourite styles and colours of dress shirts for Fall right through Winter at sale prices now. Choice of white, colours, fancy patterns, soft or fused collars, button downs, French or convertible cuffs, in cotton or easy-care Perma Press fabrics. Sizes 14 to 17½.

Sale, each 3.77 **Sale 3 for 10.57**

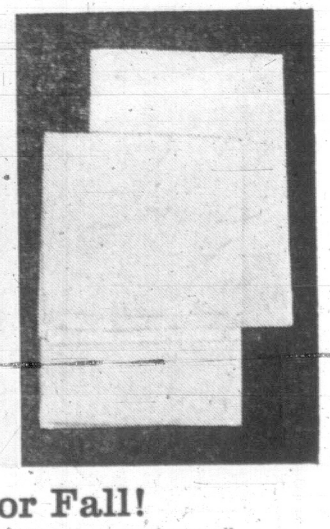












Birkdale Boxer Shorts

138 Reg. 1.50. Save now on Sanforized cotton broadcloth shorts in a variety of fancy patterns. Sizes S.M.L.XL. **Sale 3 pairs 2.87**

Cotton Knit T-Shirts

139 Reg. 1.65. Made of fine Balbriggan combed cotton, shrink resistant. Nylon reinforced collar band. S.M.L. **Sale 2 for 2.47**

Fortrel-Cotton Underwear

140 Reg. 3 for 3.69. Eaton's own Birkdale brand in long wearing, easy care fabric, rib knit for better fit. Custom vests, M.L.XL. Custom brevets, S.M.L.XL.

Sale 3 for 2.87

141 Thermal Knit Underwear. Medium weight Fortrel and cotton knit. Short sleeve shirt, S.M.L.XL. Reg. 3.00. **Sale, each 2.27, 3 for 6.27**

Elastic waist drawers, S.M.L.XL. Reg. 3.50. **Sale, each 2.77, 3 for 7.97**

Flannel Pyjamas—Save 1.43

142 Reg. 6.00. Sanforized Birkdale cotton flannelette pyjamas. Choice of stripes or fancy patterns. Drawstring waist. Sizes A (36), B (38), C (40-42), D (44), E (46).

Sale, pair 4.57. Sale, 2 pairs 8.87

143 Eatonia Cotton Pyjamas. Print broadcloth in stripes or fancy patterns. Drawstring waist, in blue, wine, green, brown. Sizes A (36), B (38), C (40-42), D (44), E (46).

Sale, pair 4.57. Sale 2 pairs 8.87

Big Tie Values for Fall!

144 Ordinarily 3.00 and up. Latest patterns and colours from well-known Canadian maker. Silk, polyester and others. **Sale, each 1.17 Sale 3 for 3.27**

High Quality Wool Socks

145 English wool ankle socks; black, brown, navy, char. Sizes 10½, 11, 11½, 12. **Ord. 1.50. Sale, pair 1.17, 3 pairs 2.97**

146 Machine washable Birkdale Kroy wool socks: black, brown, navy, char, olive. Ankle length, **Reg. 1.50. Sale, pair 1.17. 3 pairs 2.97.** Executive, **Reg. 2.00. Sale, pair 1.57. 3 pairs 4.37.**

White Irish Linen Hankies

147 Ord. 1.50. Pack of 3, assorted hems, weaves, 16" size. **Sale, pack 1.17**

Men's Furnishings, Dept. 228



3-Piece Co-ordinates

148 Reg. 75.00. Save 15.03. Jacket, slacks and vest — a total co-ordinated look for your Fall wardrobe at one low price. Shetland and saxony jackets are co-ordinated with solid colour vest and all-wool calvary twill pants. Many colours and patterns available, including checks, window panes, tweeds. 37-46 regular, 36-42 short, 38-46 tall. **Sale, 3 pieces, 59.97**

Birkdale "Zip-in" Raincoat

150 Reg. 39.95, Save 14.08. An excellent investment — you'll wear it all year round. Warm pile liner zips in for cold weather, zips out when its warm. Fortrel/cotton fabric is Koratron treated, has Scotchgard for stain and rain repellancy. In beige, navy, black, olive. 37-46 reg., 36-42 short, 38-46 tall. **Sale 25.87**

Koratron Windbreaker, Fortrel Cotton Slacks

151 Windbreaker, Reg. 22.98. Fortrel/cotton twill blend with knit collar, waist and cuffs, thick pile lining. Totally carefree, it machine washes and requires no ironing. 36-46, black/olive, navy, beige, gold. **Sale, each 16.97**

152 Koratron Fortrel/Cotton Slacks. Reg. 10.98. Dual action Scotchgard soil release finish. In British tan, black olive, navy and antelope, 32-44 Sportsman, 30-38 campus. **Sale, each 7.97**

Ski Jackets, Cords

153 Ski jackets, reg. 19.98. Schuss nylon shell with Fortrel fibre-fill lining. Warm but lightweight and non-bulky. Knit collar/cuff trim, 2-tone racing stripes on sleeves. Navy, gold, green. Sizes 36-46. **Sale, each 15.97**

154 Perma-Press Corduroy Slacks, Reg. 11.98. Narrow wale polyester/cotton corduroy, "Wear Dated" for one full year or replaced. Loden, brown, antelope, bronze. 32-44. **Sale, each 9.47**

Young Men's Wear, Dept. 429

149 Eatonia Wool Blend Koratron Slacks: A totally new concept in dress slacks and better than anything before! The Wool/Rayon/Polyester blend is completely machine washable, has Perma-press for lasting shape, little ironing. In marled brown, heather olive, dark brown and blue; sizes 32-44. Think of the savings on cleaning bills! Reg. 16.98. **Sale, pair 12.87**



Eatonia Shoes for Town or Campus—You Save 4.07

155 Reg. 18.00. You save when you buy soft, supple and stylish calf shoes—save more with 2 pairs! Dress and casual styles for round the clock occasions, fashioned for looks and rugged wear, Fall and Winter. In popular dark tones. Sanitized for lasting freshness. Take advantage of Eaton's low prices now!

A. Moccassin Tie Oxford: popular 2 eyelet style with raised seam. In black or brown. D width, sizes 7 to 12.

B. Tapered Toe Blutcher: 3 eyelet tie, plain vamp style. In black or brown. D width, sizes 7 to 12.

C. Blucher Brogue: 5 eyelet tie in new antique brown shade, double leather sole. D and EE width, sizes 7 to 12.

D. Balmoral Tie: 6 eyelet style, black only. C width sizes 8-12. D and E, 7-12. EEE, 7-11.

E. Moccasin Blucher: 3 eyelet, in black: C, 8-12. D and E, 7-12. EEE, 7-11. Brown: C, 8-12. D and E, 7-12.

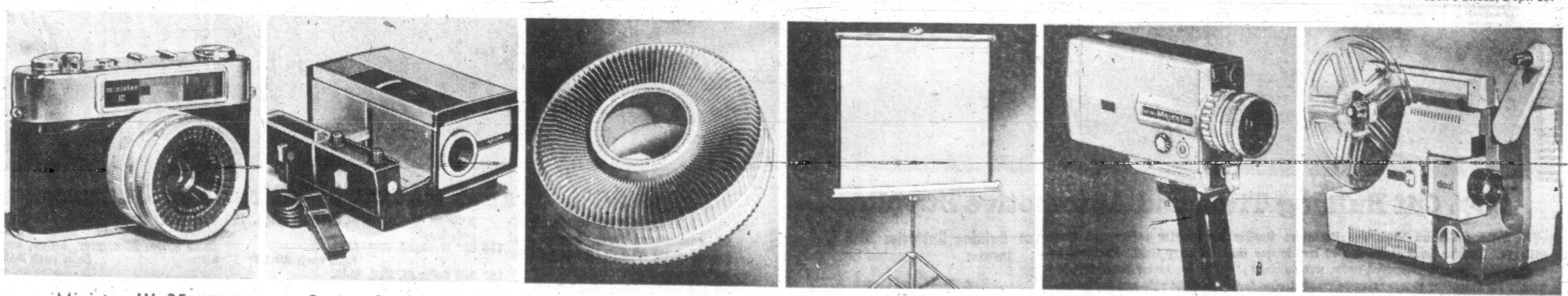
F. Hand Sewn Moccasin: slip-on style, black or brown. B, 8-12. D and E, 7-12. (Not Illustrated).

G. Blucher Tie: 5 eyelet, black. C, 8-12. D and E, 7-12. EEE, 7-11.

H. Oxford Blucher: 3 eyelet, chisel toe. Black only. D, 7-12.

Sale, Pair 13.97 | **Sale 2 Pairs 27.00**

Men's Shoes, Dept. 237



Minister III 35mm Camera by Yashica

156 The versatile one comes into play when you shoot your subject with this colour corrected f2.8 lens, taking pictures under less than normal lighting conditions. Coupled range finder, sensitive light meter shutter speeds 1 second to 1/500 second. With case and carrying strap. **Sale, each 47.17**

Optina Superb 35mm Colour Slide Projector

157 Save 36.01 on this power focusing projector, it automatically refocuses, has full remote control, built-in editor. 500-watt brilliance quartz iodine lamp. Complete with 100-slide wheel and one easy-edit tray. Reg. 179.88. **Sale, each 143.87**

The Optina Slide Wheel Tray

158 For long interruption-free projection, fits Optina-Strato and Sawyer projectors. Holds 100 slides. **Sale, each 2.67**

Save 25.48! Optina II Slide Projector

159 Feature packed 35 mm. projector, complete with remote control, 500 watt blower cooling. Room lamp outlet. Included . . . Optina 100 capacity slide wheel tray, easy edit slide tray. Reg. 119.95 (not illustrated). **Sale, each 94.47**

'Silver Dart' Lenticular Projector Screens

160 Movie screen with bright projection all over. Complete with adjustable tripod and fold-away legs. Sale time is saving more time too! 40x40. **Sale, each 15.47**

161 "Silver Dart" 50x50" Lenticular screen. **Sale, each 19.47**

Eaton's Majestic TL40 Super 8 Movie Camera

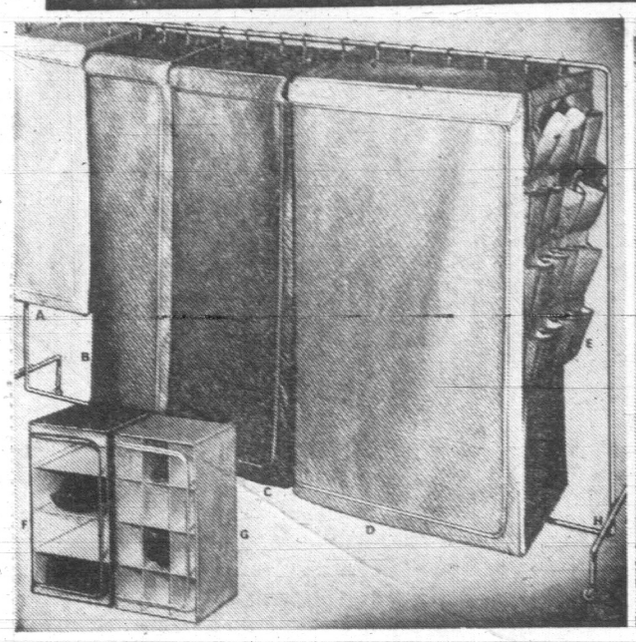
162 Featuring through-the-lens viewing with fast f1.8, mm. zoom lenses. Automatic through-the-lens meter system. Makes it so easy to operate. Adjustable viewfinder. Automatic or manual operation. 4 battery electric motor drive. Easy to handle pistol grip. **Sale, each 84.47**

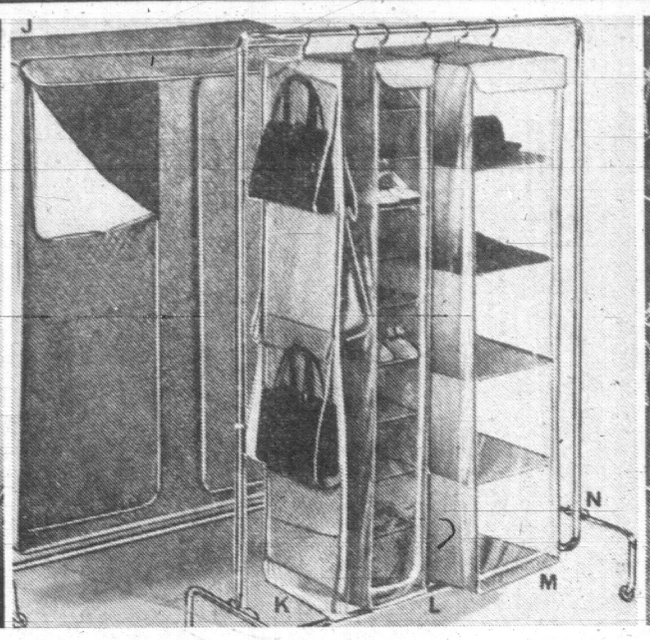
Eumig P8 Dual 8 Movie Projector

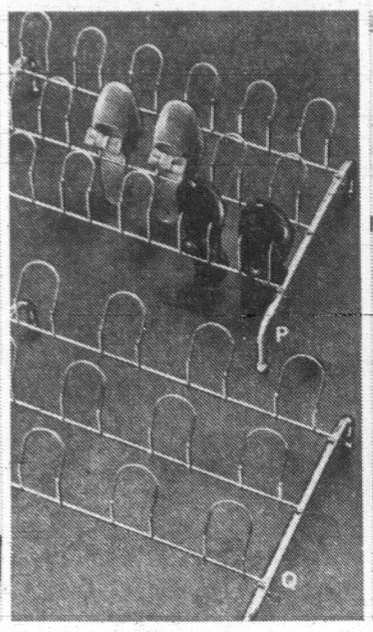
163 Projects standard or super 8 film. Threads automatically. Complete with 1:6 zoom lens. Reel capacity is 400'. Your holiday movies are sharply projected and brilliantly illuminated. Forward, reverse and rapid rewind. Complete with 400' reel. **Sale, each 99.47**

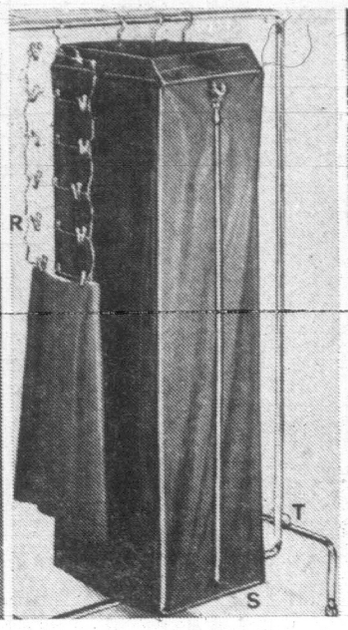
Cameras, Dept. 512

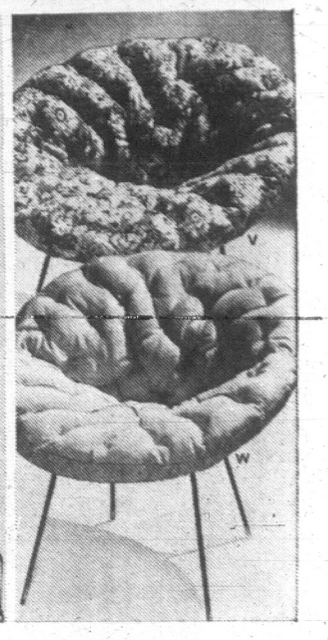
EATON'S Trans-Canada Sale











Save on Wardrobe Accessories, Household Needs

164 **Floral Embossed Closet Accessories:** 20% off! Quilted tops, top cuff and front gold-tone or green Vinyl. Open-door style curved zippers. Shelvers and chests have clear-view front plastic.

A **Jumbo Suit Bags:** Approx. 14"x20"x 42" with 3-hook frame. Reg. each 3.98. **Special, each 3.17**

B **Jumbo Dress Bag:** Approx. 14"x20"x 57" with 3-hook frame. Reg. 3.98 each. **Special, each 3.17**

C **Super Jumbo Garment Bag:** Approx. 20"x20"x57" with 4-hook frame. Reg. each 4.98. **Sepical, each 3.97**

D **Stor. Van Garment Bags:** Approx. 32"x20"x57" with 6-hook frame. Reg. 9.98. **Special, each 7.97**

E **16-Pocket Shoe Bag:** All quilted with metal rod at top and single hook. Approx. 40"x18". Reg. each 2.98. **Special, each 2.37**

F **4-Shelve Utility Chest:** For hats, purses or sweaters. Clear-view front. Curved zipper opening. 25"x12"x12". Reg. each 7.98. **Special, each 6.37**

G **12-Compartment Shoe Chest:** Heavy cardboard compartments, clear-view plastic front. Curved zipper closing 25"x12"x12". Reg. each 7.98. **Special, each 6.37**

J **2-Door Closet Vault:** 42"x20"x63" closet vault on 1" zinc-plated rack with casters. "Mum" embossed Vinyl with 86" zippers. Bottom wire frame Quilted top flap and front, gold-tone or green. Reg. 29.95. **Special, each 17.97**

K **8-Pocket Purse Caddy:** On single hook with 4 pockets on each side. Reg. each 2.98. **Special, each 2.37**

L **10-Tier Shoemaster Bag:** With 10 masonite shelves, clear front, 2-hook frame. Approx. 8½x12½x57". Reg. each 4.98. **Special, each 3.97**

M **5-Tier Shelver Bags:** Masonite shelves suspended on nylon cord. Clear-view plastic. 3-hook frame. 14"x20"x57". Reg. 5.98 each. **Special, each 4.77**

NT **Hostess Racks:** 1" tubular Chrome-plated garment racks are handy for shoes and hats. Unit on castors.
41", **Reg. 11.98. Special, each 9.57**
51", **Reg. 13.98. Special, each 11.17**
63", **Reg. 16.98. Special, each 13.97**

PQ **Men's or Women's Shoe Racks:** Floor model with wire loops. Chrome-plated tubular legs with plastic tips. Eaton's women's 9-pair size. Reg. 3.25. **Special, 2.57**
Birkdale men's 6-pair size. Reg. 3.25. **Special, 2.57**

R **6-Tier Skirt Rack:** Chrome-plated rack has plastic tips on skirt clips to prevent marking. Reg. 1.98 each. **Special, 2 for 2.97**

S **Bermoth Storage Bags:** Gabled top and 3-hook frame with cotton moth crystal bag inside. Full-length zipper, front opening. Sturdy plastic, navy only. 12-oz. crystal included. 14"x20" 57" approx. Reg. 6.98. **Special, each 4.97**

Notions, Dept. 222

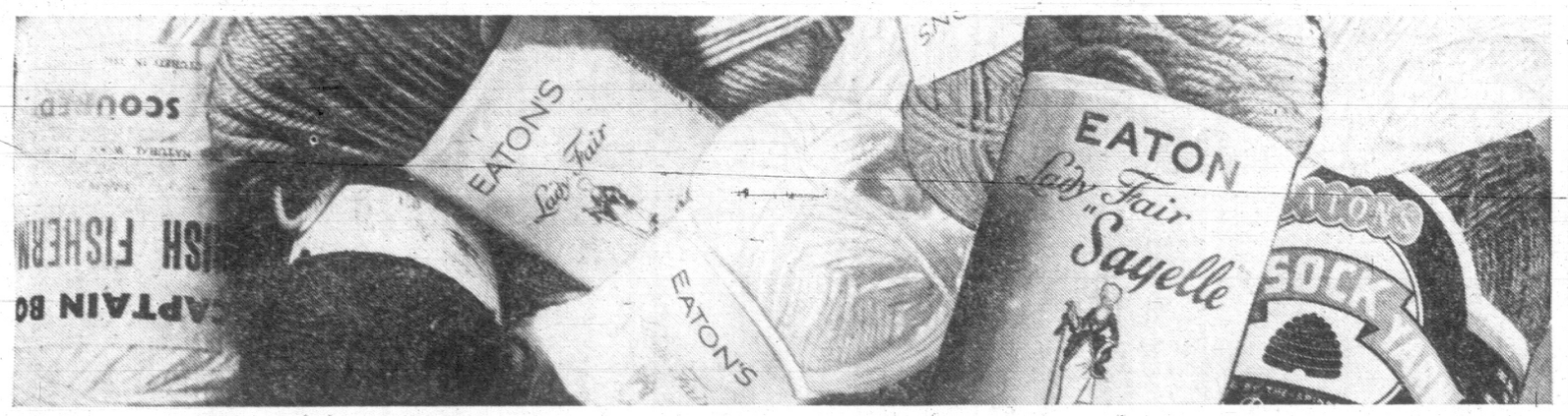
Corduroy Chair Covers

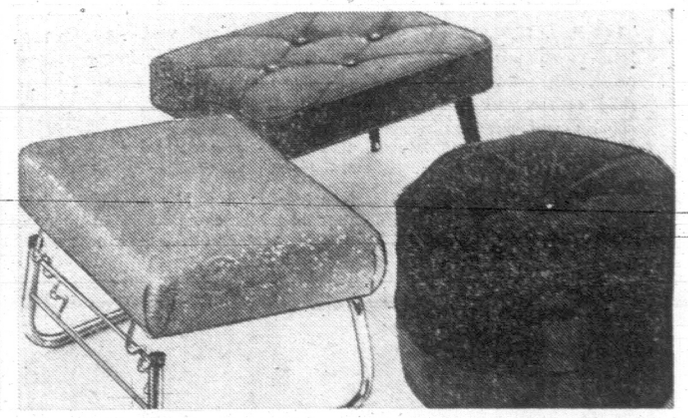
165 Polyfoam padded and tufted. Elasticized edge . . . 30" dia. In gold-tone, avocado green, orange, blue, brown. Reg. each 6.98. **Sale, 5.57**

Cotton Print Chair Covers

166 Mediterranean patterns in tones of gold-tone/rust, blue/green, green/brown . . . poly foam padded and tufted. 30" diameter, elasticized edges for fit. Reg. 5.98. **Sale, each 4.77**

Notions, Dept. 222





Save 20% and More on Eaton's Yarns for Cosy Knits

167 Eaton's Nilaine Double Knitting Yarn: Wool and nylon combined for lightweight bulky sweaters. White, cardinal, beige mix, grey mix, dark brown, light blue, copen, skipper blue, navy, yellow, aqua, rose, black, scarlet, Kelly green, wine, etc.
Reg. 89c. Sale, each 2-oz. ball .67

168 Eaton's Acrilan Crepe Yarn: For shells, suits, sweaters. Mothproofed, machine washable and dryable. White, bright olive, turquoise, royal blue, forest green, blue/green, monk brown, French partridge, light grey mix, burnt orange, autumn fern, pale strawberry, whirling blue, light wine, primrose yellow.
Reg. 57c. Sale, approx. 1-oz. ball .37

169 Sock and Sweater Yarn: Paton's and Baldwin's wool, shrink-resistant. White, red, maroon, copen, navy, beige mix, dark brown, light grey mix, black, dark green, dove grey, camel, Lovat green, heather, blue heather. **Reg. 1.98. Sale, 4-oz. ball 1.47**

170 Eaton Lady Fair: 3-ply crimp set yarn. Hard-wearing Sanitized yarn for socks, sweaters. White, sky, pink, pastel yellow, silver grey, copen, aqua, navy, brown, chalk, green, cardinal, scarlet, beige mix, dark green.
1-oz. ball Reg. 45c. Sale, 3 for .97

171 Eaton Lady Fair 3-Ply Fingering Yarn: Bears Eaton's Research Sale of Approval. A Sanitized wool reinforced with nylon. Treated to be shrink-resistant. Excellent for socks, shells, mitts, caps. White, pink, dark brown, turquoise, sunstar, black, pastel green, navy, copen, coral, olive green, wine.
Reg. 67c. Sale, 1-oz. ball .47

172 3-Ply Blended Yarn: Rayon and wool reinforced with nylon for extra strength. White, pink, brown, black, yellow, scarlet, grey mix, light navy, sapphire blue, sky, turquoise, green, jade powder, light yellow.
Reg. .41. Sale, 1-oz. ball .27

173 Lady Fair Baby Yarn: Mixture of wool and nylon. Cuddly soft for baby clothes. White, pink, blue, green, crystal white, crystal pink, crystal yellow, crystal blue, crystal green.
Reg. 72c. Sale, 1-oz. ball .57

174 Eaton Lady Fair Knitting Worsted Wool: Treated to be shrink-resistant. Mothproofed, Sanitized. Popular weight yarn for semi-bulky quick-knits. White, red, beige mix, black, dark wood brown, light turquoise, mid blue, navy, pale blue, oatmeal, light grey mix, dark grey mix, bright blue, light green, pale yellow.
Reg. 93c. Sale, 2-oz. skein .67

175 Eaton Lady Fair Sayelle: Machine washable and dryable. Popular semi-bulkweight. Sanitized for lasting freshness. White, beige mix, sky, yellow, bright pink, cardinal, black, turquoise, copen, spruce green, sunstar, oatmeal, Nile green, pearl grey, tan.
Reg. 1.05. Sale, 2-oz. skein .77

Notions, Dept. 222

Handy All-Purpose Hassocks

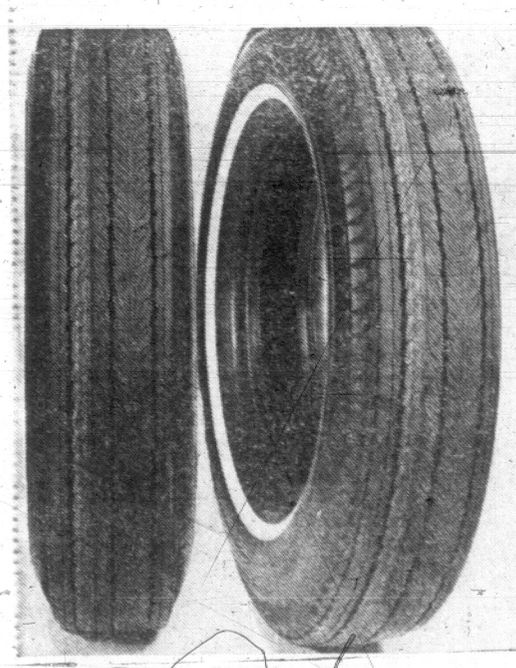
176 Leg Lounger Stool: Adjustable tilt. Brass finished tubular frame. Covered in embossed Vinyl, ivory, brown, tan, tangerine, green or gold-coloured shade. 18"x14"x 12½" high. **Sale, each 6.97**

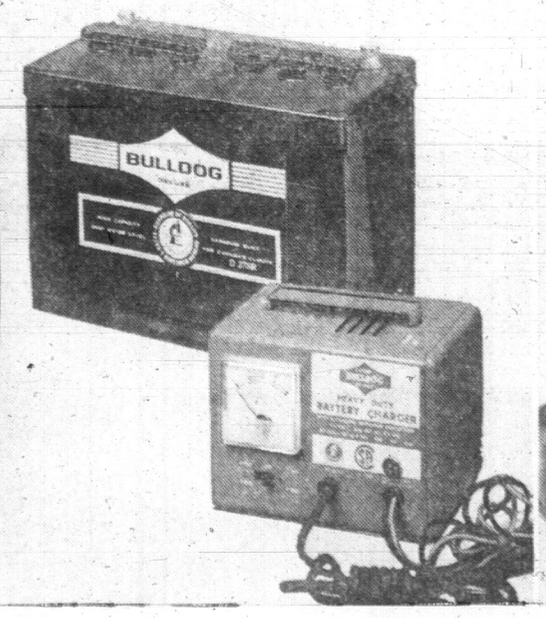
177 Hexagon Hassock: Button tufted, welted gore. Vinyl in Cordovan Jersey style covering. This is the one that fits every interior. Brown, green, gold-colour, oxblood, tan, beige. Approx. 18" diam. x 12" high in easy-care green Vinyl. **Sale, each 7.97**

178 Oblong Stool Hassock: 4-button tufted, cross-welted stools with corded edges. Cordovan Jersey expanded, supported Vinyl covering. Brown, green, gold-colour, oxblood, tan, beige. Approx. 12"x15¾x13". **Sale, each 11.97**

Notions, Dept. 222

No Down Payment . . . No payments until January, 1969. Regular service charges will apply on monthly balance.









20% Off Bulldog Tires and Automotive Supplies

179 Bulldog Victura Tires are Premium Quality for greater safety and extra mileage. They're built stronger and last longer than ordinary tires. Features include 4-ply pressure tempered nylon wrap-around shoulder for better cornering, low profile for smoother ride, exclusive tread design for extra quiet ride and exceptional traction, guaranteed for 36 months against wearout.

Tubeless Blackwall:

600x13,	Reg. 23.50.	Sale, each	**18.80**
640x13,	Reg. 25.50.	Sale, each	**20.40**
735x14,	Reg. 27.50.	Sale, each	**22.00**
775x14,	Reg. 27.50.	Sale, each	**22.00**
825x14,	Reg. 30.50.	Sale, each	**24.40**
855x14,	Reg. 32.50.	Sale, each	**26.00**
735x15,	Reg. 27.50.	Sale, each	**22.00**
775x15,	Reg. 27.50.	Sale, each	**22.00**
815x15,	Reg. 29.50.	Sale, each	**23.60**
845x15,	Reg. 31.50.	Sale, each	**25.20**

Tubeless Whitewall:

640x13,	Reg. 28.50.	Sale, each	**22.70**
735x14,	Reg. 30.50.	Sale, each	**24.40**
775x14,	Reg. 30.50.	Sale, each	**24.40**
825x14,	Reg. 33.50.	Sale, each	**26.80**
855x14,	Reg. 35.50.	Sale, each	**23.40**
735x15,	Reg. 30.50.	Sale, each	**24.40**
775x15,	Reg. 30.50.	Sale, each	**24.40**
815x15,	Reg. 32.50.	Sale, each	**26.00**
845x15,	Reg. 34.50.	Sale, each	**27.60**

180 Bulldog Batteries 20% Off

Deluxe:
6 Volt.
Reg. 20.98. **Sale, each 17.77**
12 Volt (Chev. and Chrysler).
Reg. 24.98. **Sale, each 19.97**
12 Volt (Ford).
Reg. 25.98. **Sale, each 20.77**

Master:
6 Volt.
Reg. 17.98. **Sale, each 14.37**
12 Volt (Chev., Ford and Chrysler).
Reg. 20.98. **Sale, each 17.77**

181 Bulldog Battery Chargers
3 sizes. Reg. 15.98 to 29.98.
Sale, each 12.77 to 23.97

Eaton's Automotive Supplies Dept. 263

Big 20% Travel Savings — Birkdale Luggage

Elite luggage has sturdy moulded construction with tongue and groove metal closure. Easy gripping handle, recessed fingertip action locks with Maple Leaf insignia. In women's and men's styles.

Women's Cases: In blue, green, white, red and black with padded printed satin linings.

182 14" Train Case: Reg. 26.98. **Sale, each 21.57**

183 17" Vanity Case or 21" Weekend: Reg. 29.98. **Sale, each 23.97**

184 21" Wardrobe: Reg. 39.98. **Sale, each 31.97**

185 26" Pullman Case: Elastic tie tapes and pocket. Reg. 39.98. **Sale, each 31.97**

Softside Cases: blue, green, white, red, black.

186 21" Weekend, Reg. 22.98. **Sale, each 18.37**

187 24" Pullman, Reg. 24.98. **Sale, each 19.97**

188 26" Pullman, Reg. 29.98. **Sale, each 23.97**

Men's Cases: Olive and black.

189 21" Companion: Shoe pocket and divider. Reg. 32.98. **Sale, each 26.37**

190 25" Two-Suiter: Shoe pocket, divider, hanger. Reg. 42.98. **Sale, each 34.37**

191 25" Three-Suiter: Shoe pocket, dividers and hangers. Reg. 44.98. **Sale, each 35.97**

192 Men's Flight Bags: Holds 3 suits, plastic-lined pocket, 2 large outside pockets. Water-repellent nylon with leather reinforced corners. 22x16x12". Blue, grey, brown. Reg. 26.98. **Sale, each 21.57**

193 Matching Sports Bags: Full-length zipper closure. 18" size, smooth finish nylon. Blue, grey, brown. Reg. 6.98. **Sale, each 5.57**

Birkdale Trunks

Durable plywood consrtuction, covered with heavy gauge Vinyl for scuff resistance. Corners finished with brass, also hinges, locks and draw bolts. Tongue and groove metal closure. Full tray inside.

194 Box Trunk, 36"x20"x20", Reg. 34.98 **Sale 27.97**

195 Box Trunk, 40"x20"x22", Reg. 39.98. **Sale, each 31.97**

196 Cedar Lined Trunk, 36"x20"x20". Reg. 39.98. **Sale, each 31.97**

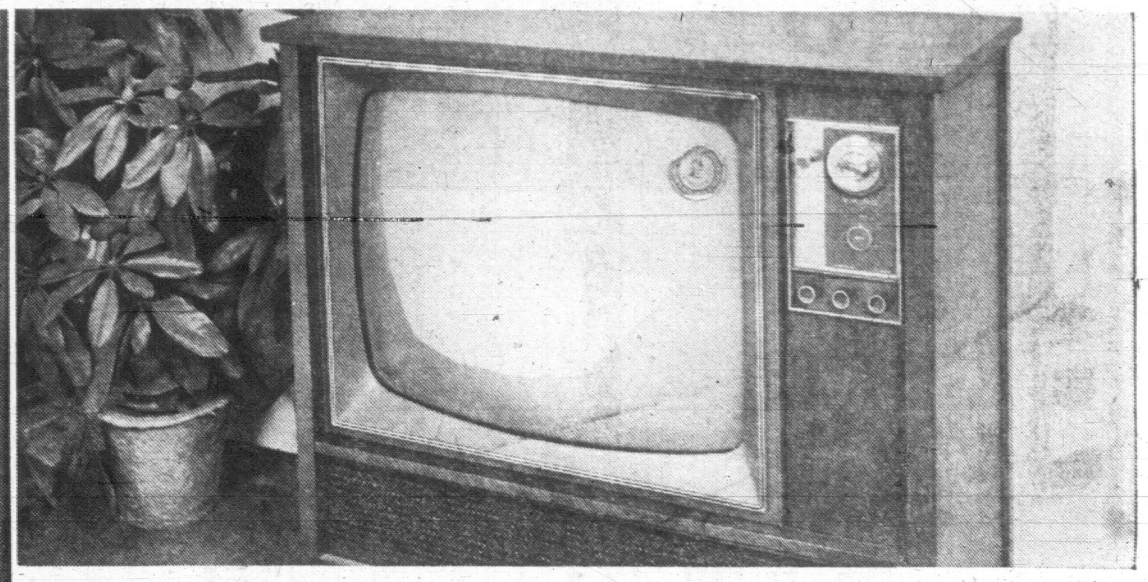
Eaton's Luggage, Dept. 264

EATON'S Trans-Canada Sale

No Down Payment! No Monthly Payments 'til January 1969

on all existing accounts and on new accounts. (Regular service charges apply on monthly balance).

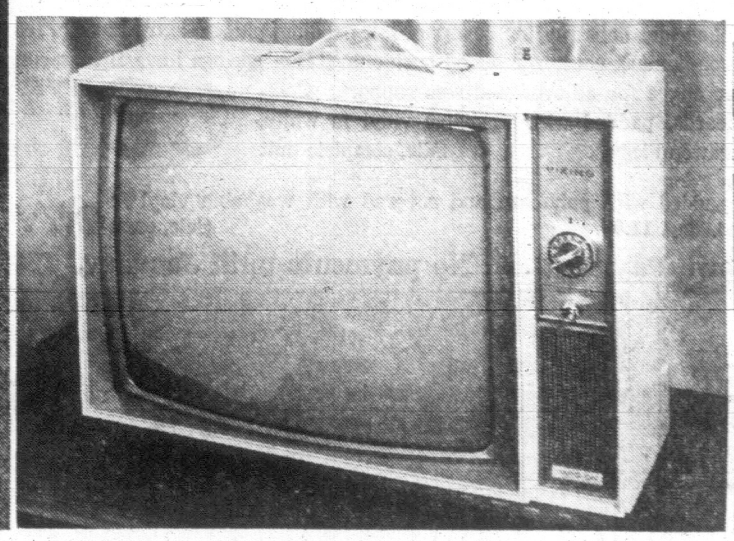




Viking 23" Console — You Save 42.95

198 **Reg. 289.95.** Slim line, high contemporary style cabinet is finished in natural walnut with Perma-Deep finish to protect from scratches or spills. Rapid-on black and white picture with sharp contrast, pre-set fine tuning, direct vision picture tube to eliminate unnecessary reflections. Hand-wired chassis gives you long life and added dependability. Re-settable circuit breaker prevents electrical overload. **Model E8C3223. Sale, ea.** **247.00**

Television, Dept. 260





Viking 25" Colour TV — Save 82.00

197 **Reg. 779.00.** Attractive furniture cabinet finished in hand-rubbed walnut veneer to blend with modern decor. Super Scope turret tuner, automatic fine tuning, rapid-on colour and sound. Colour fidelity control adjusts colours for more true-to-life appearance, warms up or cools down hues as you prefer. Makes black and white programs come alive with exciting sepias or cool blues! Approx. 34" wide, 31" high, 19" deep. **Model A8C15725C. Sale, each** **697.00**

- **2 year warranty on picture tube**

20" Portable TV — Save 32.95

199 **Reg. 209.95.** Eaton's own Viking model, dramatically styled, greatly reduced. "Frostwhite" plastic cabinet, compact and portable. Features include pre-set fine tuning, rapid-on picture and sound. 5-inch speaker gives full deep sound. Solid copper circuitry for greater reliability. Cool chassis for longer life. Telescopic antenna. Size approx. 22" wide, 16" high, 13" deep. **Model P8P7120.** **Sale, each** **177.00**

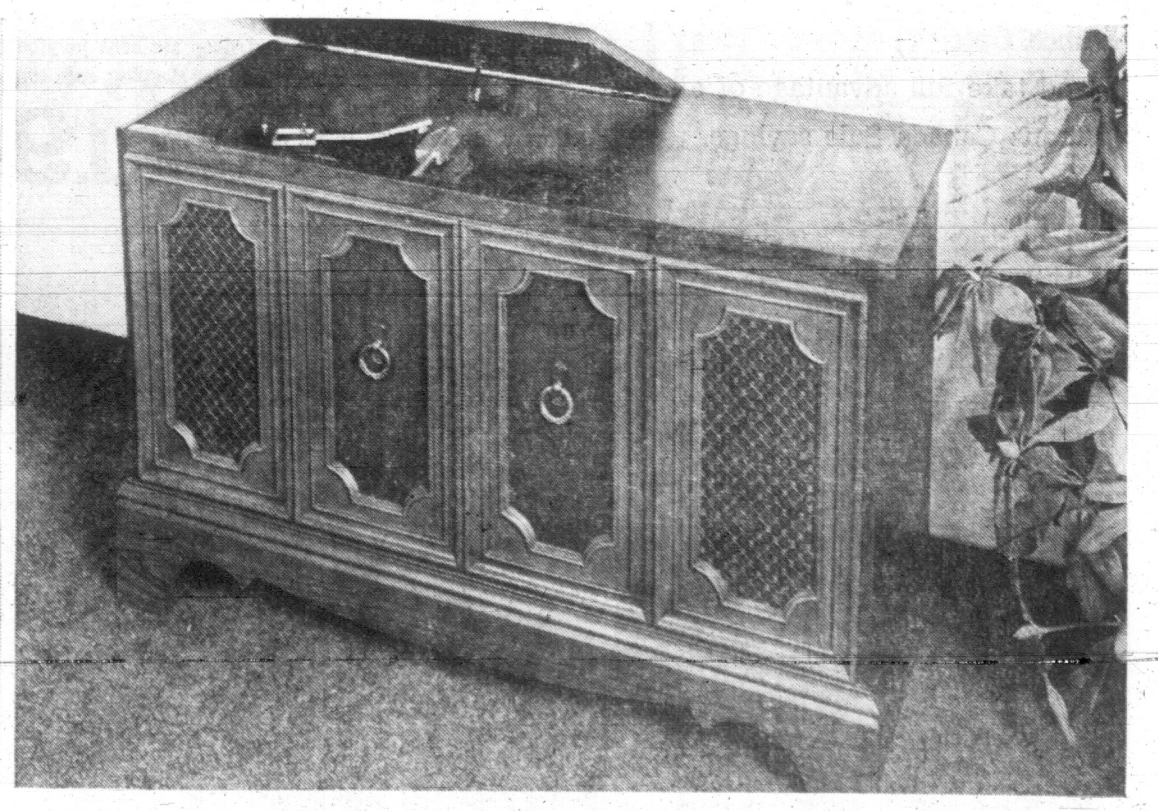
Television, Dept. 260

Electric Guitar and Amplifier

200 **Reg. 109.90.** Semi acoustic electric guitar with rosewood, steel reinforced neck. Has position markers. Two pick-up with tremolo. Individual volume and tone controls. Sunburst colour. Model 330. **Amplifier** has 8 watts with 4 transistors and 2 diodes. 8-inch speaker. Two inputs for guitar or microphone. Separate tone and volume controls. Black with silver trim. **Model MA15.** **Sale, complete** **82.77**

Musical Instruments, Dept. 560





Mason & Risch Cecilian model piano

Enjoy clear-as-a-bell tones of renowned Mason & Risch pianos at big savings. Console model is 40" with full 88 note keyboard. A first choice for young music students or home enjoyment. Features include direct blow action unitized construction, spruce sound board for full deep tone, double-coated reinforced hammers for long use and enjoyment. Your choice of finishes: modern-grain art walnut, or lustrous satin walnut.

201 **Art Walnut, Sale, each** **649.50**

202 **Satin Walnut, Sale, each** **669.00**

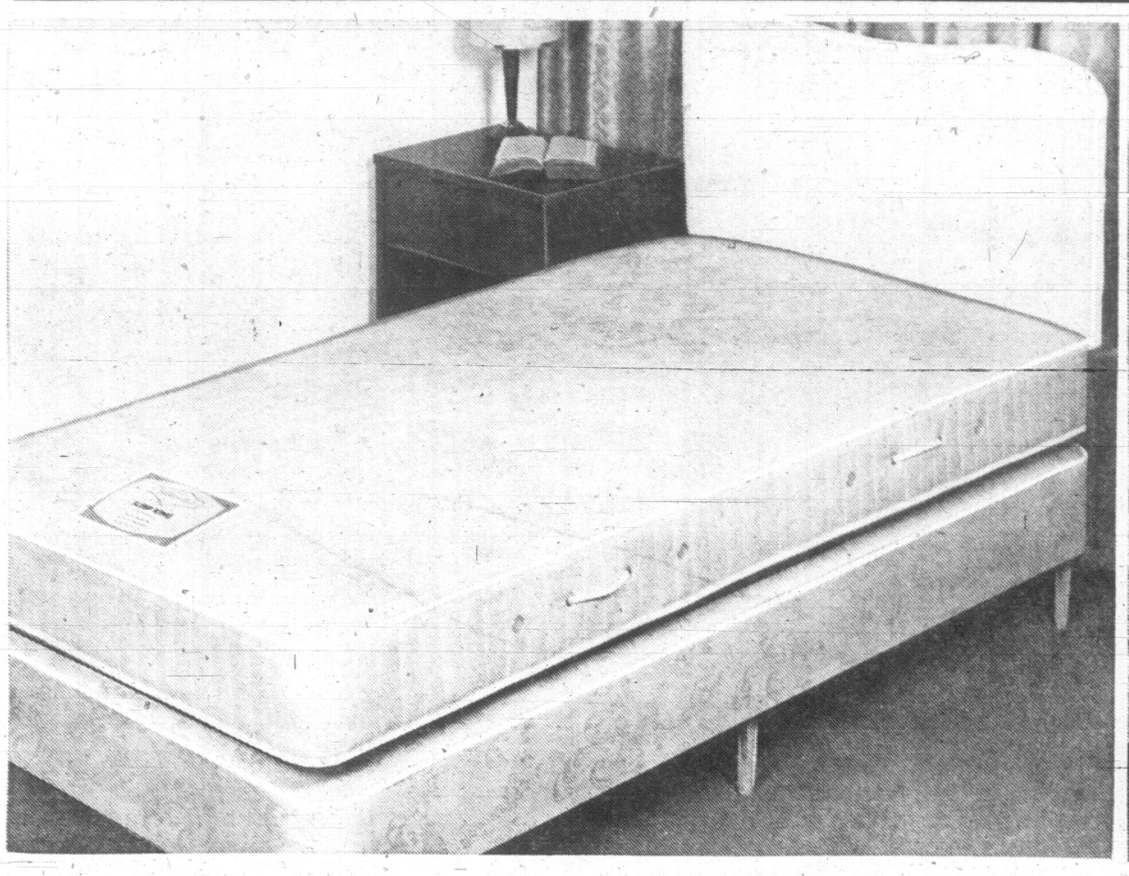
Pianos, Dept. 360

Stereo AM/FM Console — Save 52.95

203 **Reg. 329.95.** Striking traditional style cabinet finished in rich-toned walnut veneer. Only 42" long, to fit compactly into small areas. Transistorized chassis and matched speaker system with crossover network to provide cascading brilliance of sound. GE410 charger with diamond LP stylus, automatic shut-off after last record is played. AM/FM radio with built-in FM stereo multiplex. Solid state amplifier and tuner. FM stereo beacon to indicate stations broadcasting FM stereo. Storage for 40 records. Approx. 42" wide, 27" high, 17¾" deep. **Model G8S134.** **Sale, each** **277.00**

Stereos, Dept. 260

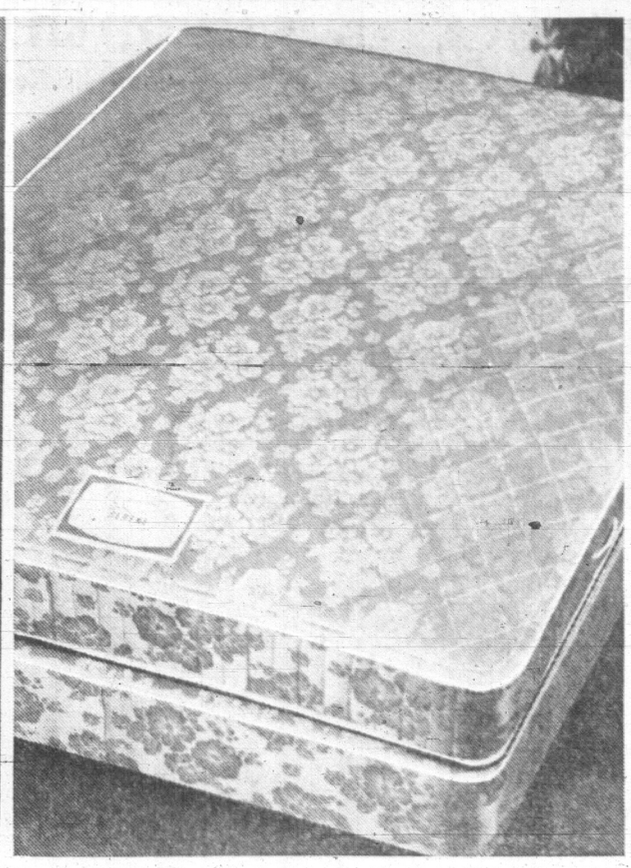
EATON'S Trans-Canada Sale

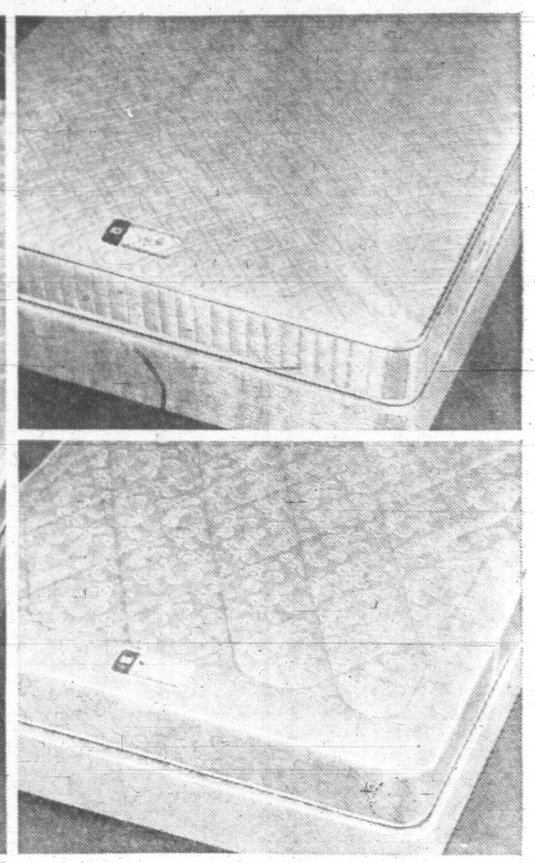


39 inch "Sleep King" Continental with Headboard

204 **Reg. 101.00 . . . you save 31.23** on Haddon Hall sleep unit designed for resilient support with mattress that features Adjusto-Rest coil springs construction, layers of felt padding, plus an extra layer of felt micro-quilted to the cotton and rayon damask cover for added cushioning. Box springs have firm spring construction reinforced with bracer edges for all-over mattress support. Complete with 39-inch shaped headboards, padded with washable vinyl in white, (brackets included and set of 6 hardwood legs. **Sale, complete unit** **69.77**

205 **39-Inch Shaped Headboards** padded with polyfoam and covered with washable vinyl in white. Installation brackets included. **Reg. 11.50.** **Sale, each** **9.77**





Big Savings on Mattresses in 3 Popular Sizes

206 A. **Haddon Hall "Serene"** features 405-coil spring construction (54" size), deep felt padding, plus a layer of polyfoam micro-quilted to damask cover for added surface cushioning. Box springs add to the comfort and life of the mattress and units are completely sanitized. Sizes 54", 48", 39". **Sale, mattress or box spring, ea.** **62.77**

207 **Top: Sealy "Fashion Rest"** for resilient support and long service. Mattresses have 312 coil springs (54" size), layer felt padding and an extra layer of felt quilted to the damask cover. Sizes 54", 48", 39".
Sale, mattress or box spring, each **54.77**

208 **Bottom: Sealy "Glenwood."** Designed for medium firm support, with resilient coil spring construction—thick layer felt padding scroll-quilted to the cotton-and-rayon damask cover for extra cushioned comfort. Sizes 54", 48", 39".
Sale, mattress or box spring, each **39.77**

Eaton's Mattresses, Dept. 271

No Down Payment . . . No payments until January, 1969. Regular service charges will apply on monthly balance.

No Down Payment
No Monthly Payments
'til
January 1969

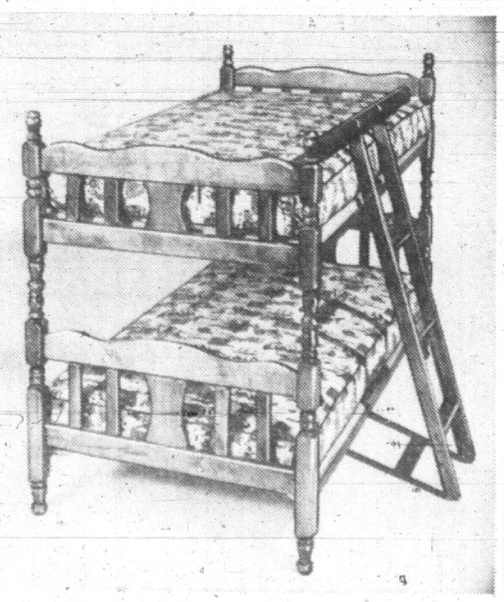
on existing accounts and on new accounts. Regular service charges apply on monthly balance. Open your account today and take full advantage of all Trans Canada Sale savings.



Kroehler Sofa Beds Sleep Two

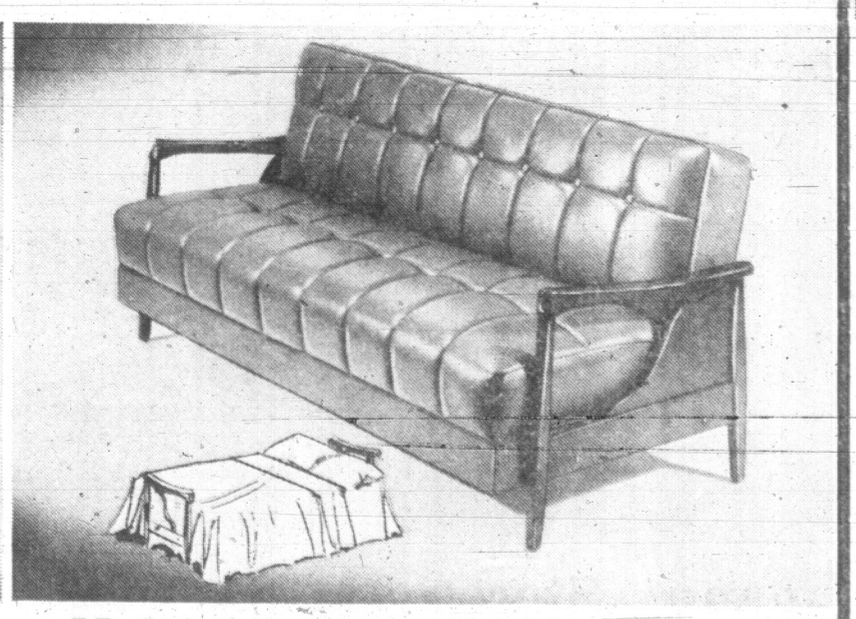
209 The spring-filled back and deep resilient polyfoam seat cushions assure relaxed sitting comfort and for sleeping, sofa converts to a double bed with spring-filled mattress for two. Covers are textured tweed effect in two-tone green, gold-colour. **Sale, each** **194.77**





Single Size Bunk Beds

210 Canadian hard maple finished in candlelight. Smooth-top spring-filled mattresses have printed cotton covers with matching polyfoam-padded posture boards, steel rails with double hook ends for stability, ladder and guard rail. Unit converts to single beds.
Sale, complete **154.77**



Modern Davenports and Chairs

211 For family rooms, dens, 75-inch, 3-seater sofa with hardwood walnut-finished arms. For sitting comfort, coil spring base is covered with 1-inch sofa soft polyfoam stitched to the leather-like vinyl cover. Converts easily to a sleep unit with storage space for bedding. Black only.
Davenport and Chair (not shown)
Sale, 2-piece **179.77**

Rocker Recliner—Two Chairs in One

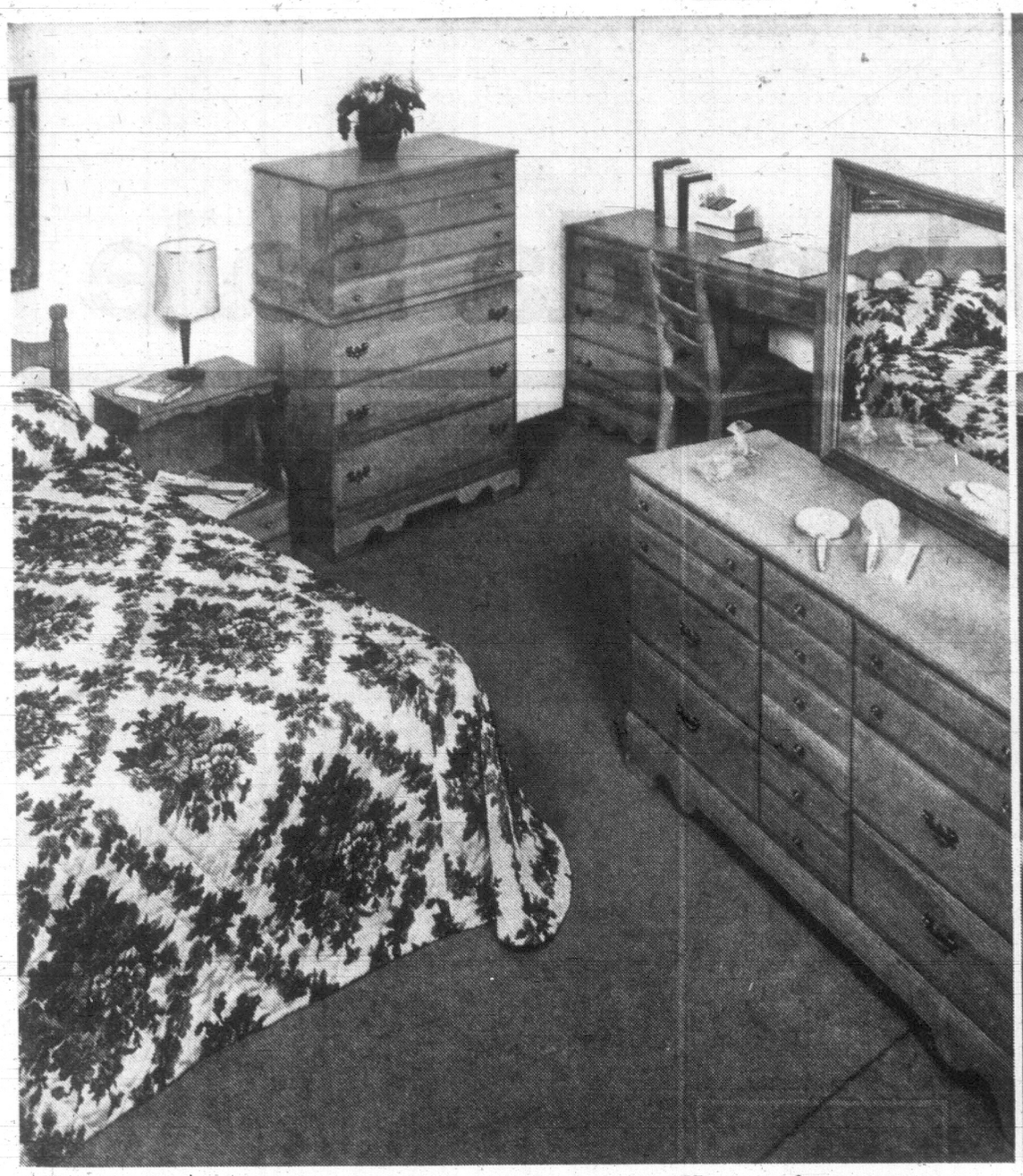
212 Rock your cares away at the end of a busy day . . . or use the 3-postion reclining action to rest you while you watch TV, read or listen to music. Plump, smooth top pull-over seat cushion and deep diamond-tufted semi-detachable back provide luxurious comfort. Walnut finished hardwood with leather-like covers in black, char, brown and green. **Sale, each** **109.77**

Easy-care Recliner Has No-Sag Base

213 Relax in style while you watch television or chat with the family after dinner! Diamond-tufted. High-back with plush padding for leisure-time comfort. TV position or full-out reclining for maximum rest. Hardwood frame in walnut finish with washable vinyl covers in black, char brown-green.
Sale, each **97.77**

Furniture, Dept. 270

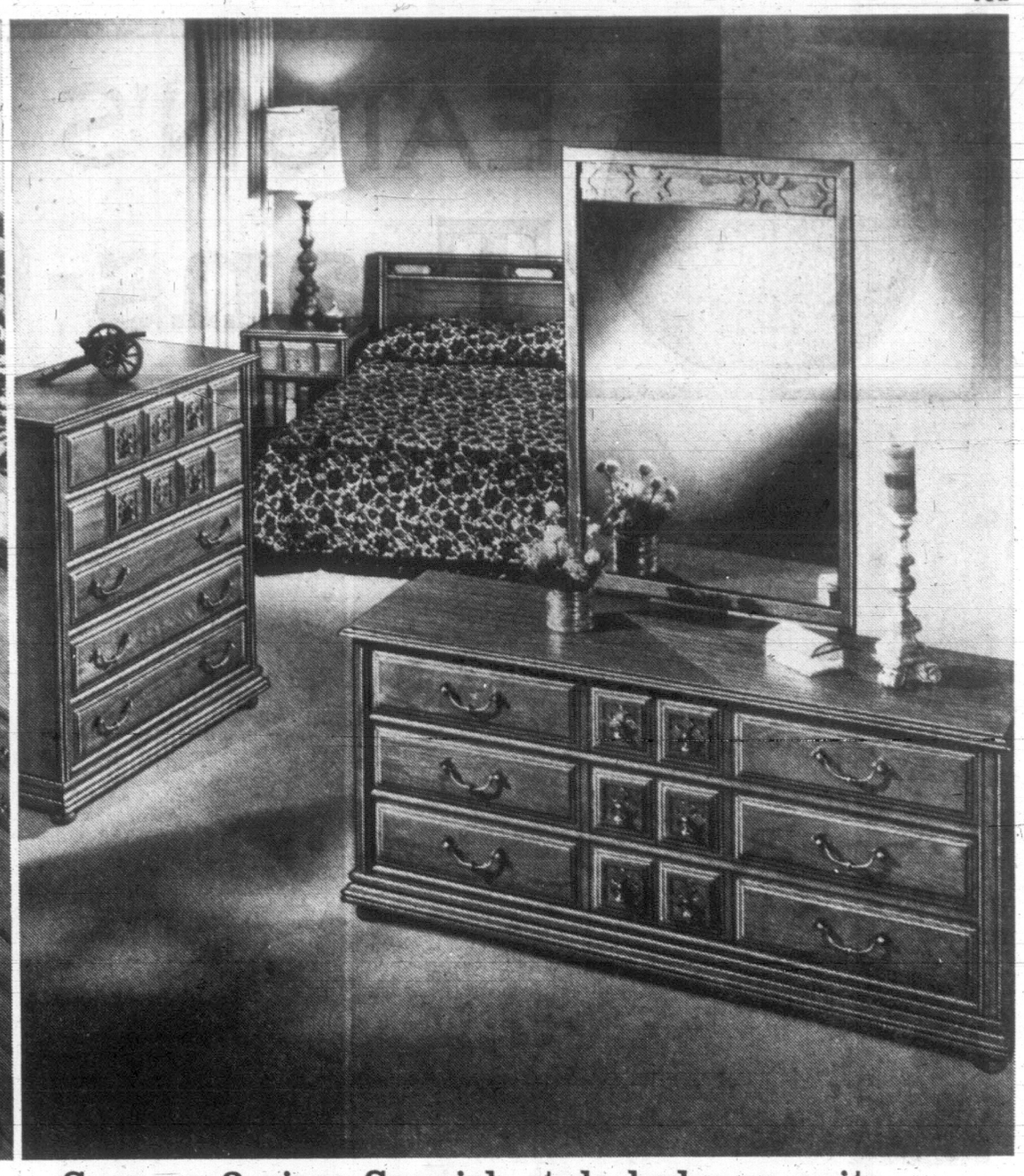
Items numbered for your Ordering Convenience
Refer to numbers if ordering by phone or mail



SAVE! Haddon Hall 'Colonial' in mellow cinnamon

214 Solidly built bedroom furniture styled to give a cosy, homey look to your room. Tops and fronts of solid maple with dove-tailed, centre-guided drawers with brass-finished hardware. Many pieces are the same height for convenient space-saving and suitable for family rooms, dens, or living rooms. They all have the Eaton Haddon Hall label — your assurance of quality. Budget charge with no down payment.

	Reg.	Sale, each
5-Drawer Chest, 32x16½x48"	72.50	59.47
Night Table, 19½x11x24"	38.50	31.47
Double Pedestal Desk, 48x20x31"	82.50	68.47
Double Dresser, 48x16½x31"	82.50	68.47
Tilt Mirror, 29x46"	24.50	21.47
Chair	19.50	15.47
Spindle Bed, 39 and 54"	52.50	42.47
Single Pedestal Desk, 48x16½x31"	68.50	58.47
Triple Dresser, 54x16½x31"	102.50	86.47

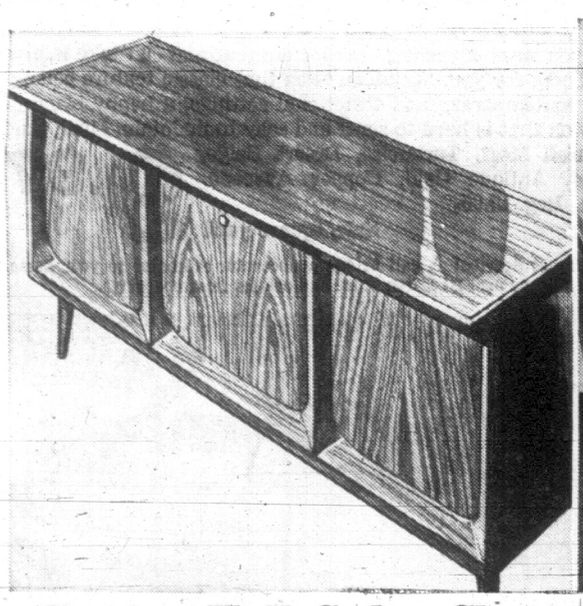


Save on 3 piece Spanish style bedroom suite

215 You can be both romantic and realistic in your choice of a bedroom suite. Choose 'Del Rio' romantically detailed with Spanish-look appliques, but realistically priced and crafted. Tops and gables are 5-ply oak veneer with mar-resistant Brittany finish. Drawers dovetailed front and back glide on wooden guides. Full dustproof construction. Included in 3-pce. suite: triple dresser, 66x19x30" with heavy plate glass mirror, 30x46"; chest, 40x19x45½; 54" or 60" headboard. **Sale, 3 pieces** **427.00**

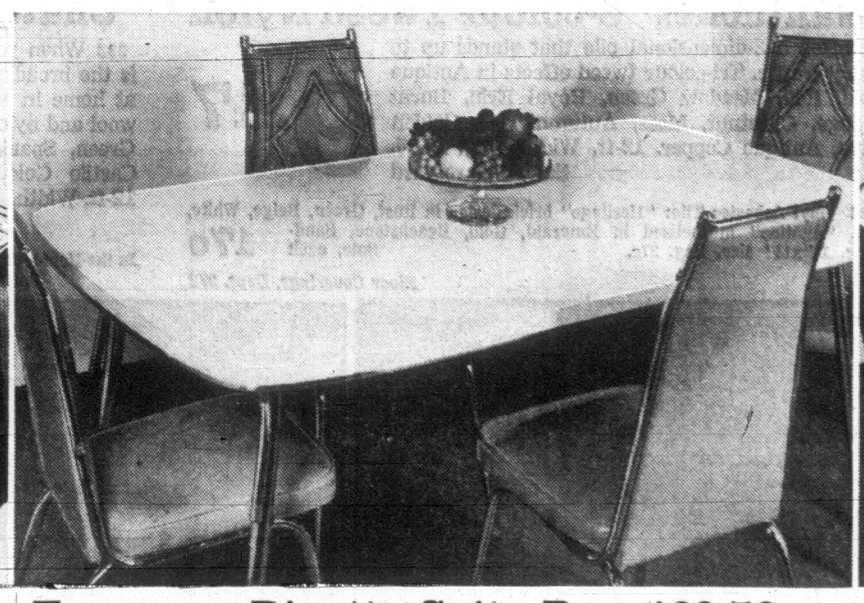
215A Also available, sale priced: night table, one drawer, 21x16x24" **Sale, each 54.77**

Eaton's Furniture, Dept. 270



Haddon Hall Cedar Chest

216 Contemporary styling with 5-ply walnut veneer top, centre matched front and red cedar interior. Easy-care, mar-resistant finish. Dustproof stripping on lid. Lock and key. 500.00 worth insurance included in low sale price. **Sale, each** **89.77**



Easy-care Dinette Suite Reg. 169.50

217 Chrome table with snowhite furniture finish arborite top, approx. 36x48". Chrome chairs in bolero style with plain vinyl plastic covers in colors of black, blue and flamingo. **Reg. 169.50. Sale, 5-pc. suite** **134.77**

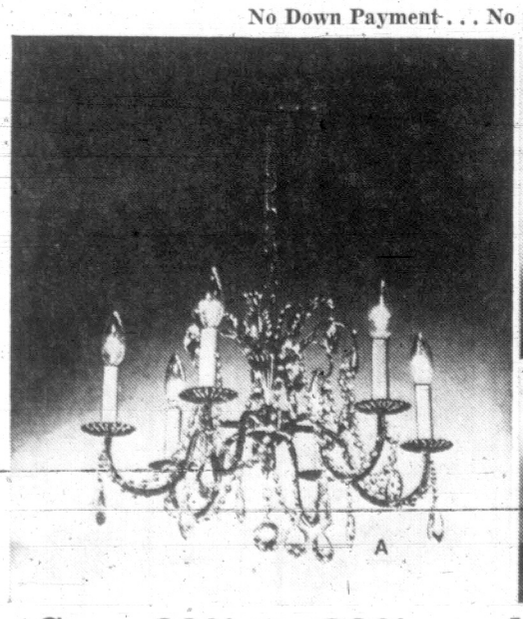


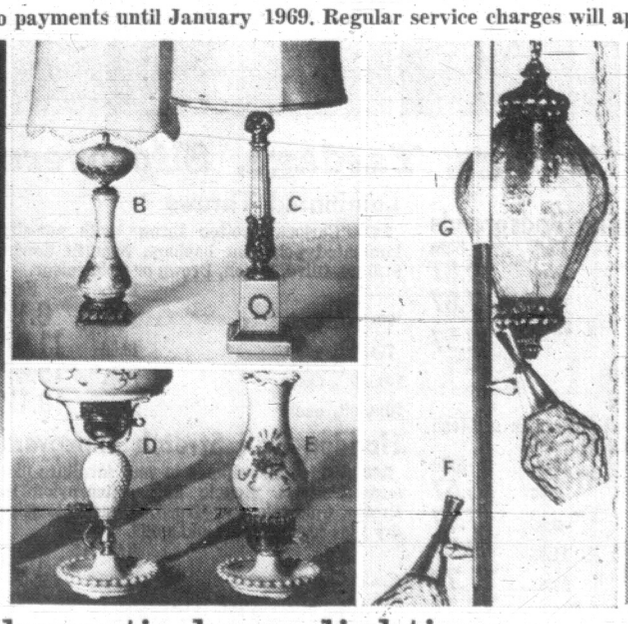
Contemporary Style Dinette Suite

218 Bronzetone table with textured walnut 36x60" top. Bronzetone chairs with pecan and woodgrain vinyl covers. **Reg. 121.45, Sale, 7-pce. suite** **97.77**

219 (Not illustrated) 5-pce. Dinette Suite, same style as above with 30x48" table. Bronzetone frames with Pecan- and woodgrain covers. **Reg. 79.95. Sale, 5-pce. suite** **63.77**

No Down Payment . . . No payments until January 1969. Regular service charges will apply on monthly balance.





Save 20% to 30% on dramatic home lighting

Six-light crystal chandeliers

A220 Brass - finished frame trimmed with chains of crystal beads, bobeches and 24 crystal prisms. Approx. 19½" diam. **Reg. 65.00. Sale, each** **49.97** (bulbs and installation not included).

B221 French Provincial lamp with opal glass base decorated with colour of gold. White rayon taffeta shade. Approx. 32½" tall. **Regular 30.00. Sale, each** 23.97

C222 Classic style, with white and goldtone metal column highlighted with antique colour of gold. Rayon taffeta shade. Approx. 37" tall. **Reg. 35.00. Sale, each** 27.97

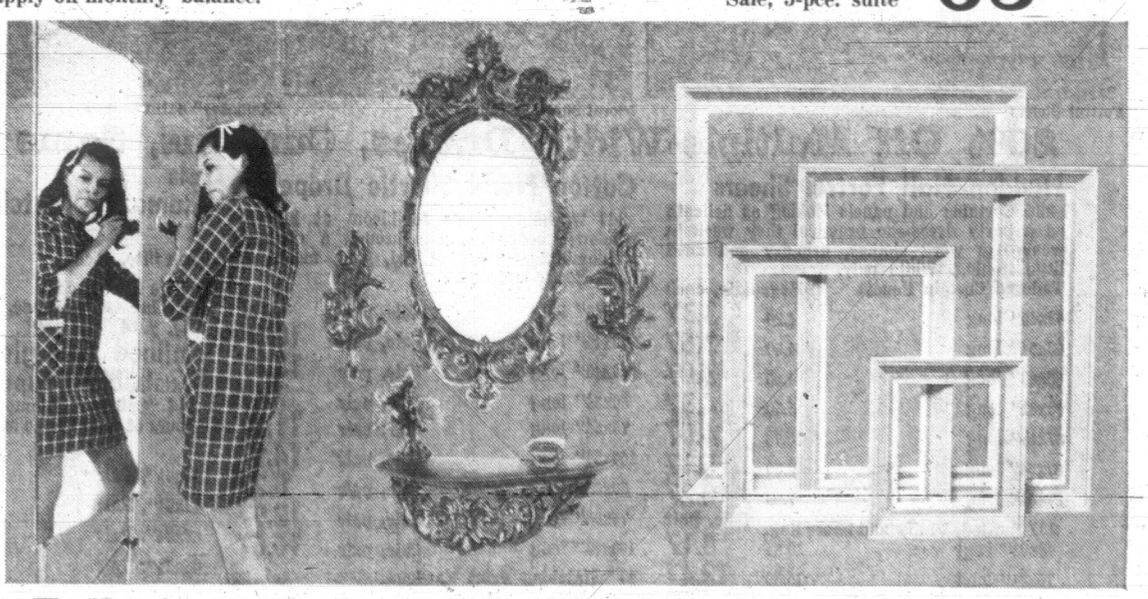
D223 Bedroom lamp set. Hobnail milk glass with floral-motif. Night table lamp, approx. 20" high. **Reg. 12.95. Sale, each** 10.37

E224 Dresser lamps, approx. 12" high. **Reg. 8.95. Sale, each** 7.17

F225 Three-light pole lamp — Amber glass shades with motif in gold colour. Metal pole, with centre section in walnut finish and ends in satin brass finish, extends from 7'8 to 8'8. **Reg. 37.50. Sale, each** **28.97**

G226 Swag lamp — with amber crackle glass globe and brass-finished inner diffuser. Approx. 12" diameter. Fittings and hardware in antique polished brass finish. **Reg. 35.00. Sale, each** **27.97** (all bulbs extra)

Lamps, Dept. 277



Full view mirrors, console sets, picture frames

227 Haddon Hall full-length plate glass mirrors, approx. 18x54". Smooth, polished edges. Complete with clips and screws for easy hanging. 10-year guaranteee against silvering deterioration. **Reg. 19.95, Sale, each** **15.87**

228 Wall console sets. Plate glass mirror in baroque-style composition frame finished in colour of antique gold. Overall size, 33x17". Matching console shelf, 9x22x6½"; sconces, 6x14" high. **Reg. 45.00. Sale, 4-pce. set** **31.97**

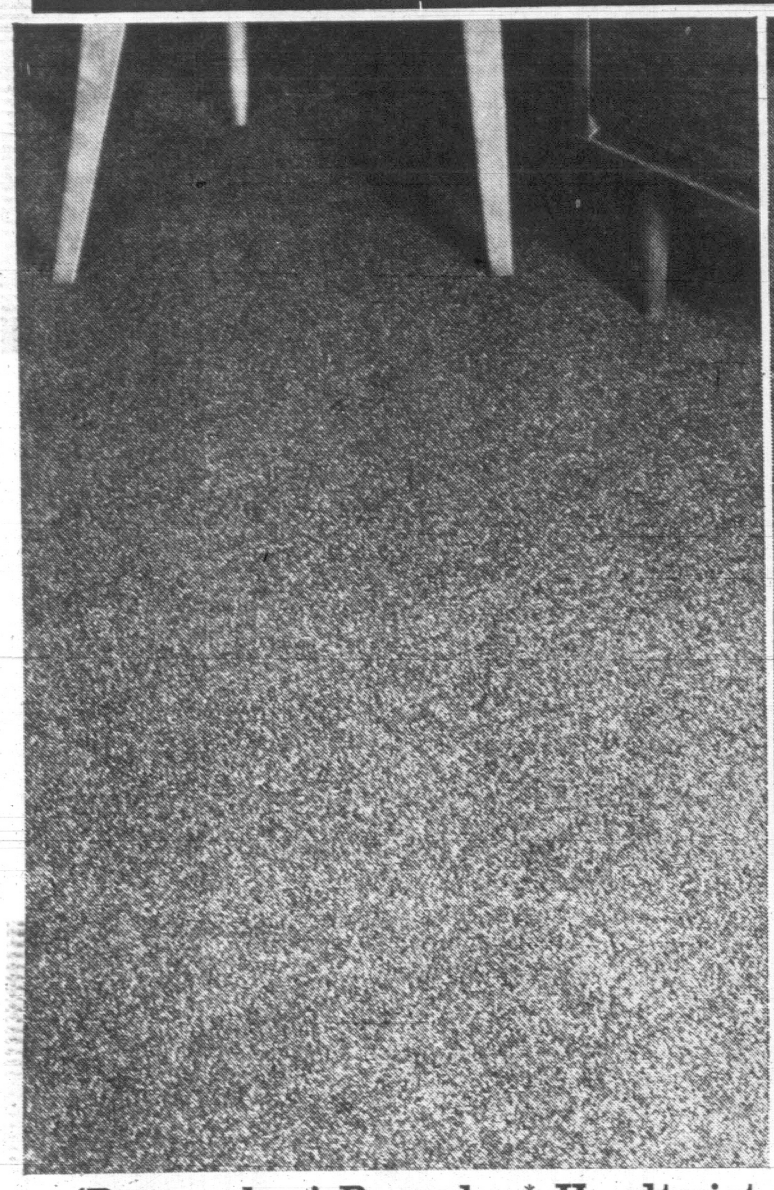
229 Sale-priced Oil Painting Frames: 2½" ornate sweep-style wood frames with composition overlay finished in colour of gold-satin with white.

Sale, each		Sale, each	
8x10"	5.47	18x24"	8.37
12x16"	6.77	20x24"	8.77
16x20"	7.67	24x30"	10.37

No Down Payment . . . No payments until January 1969. Regular service charges will apply on monthly balance.

Pictures, Mirrors, Dept. 276

EATON'S Trans-Canada Sale



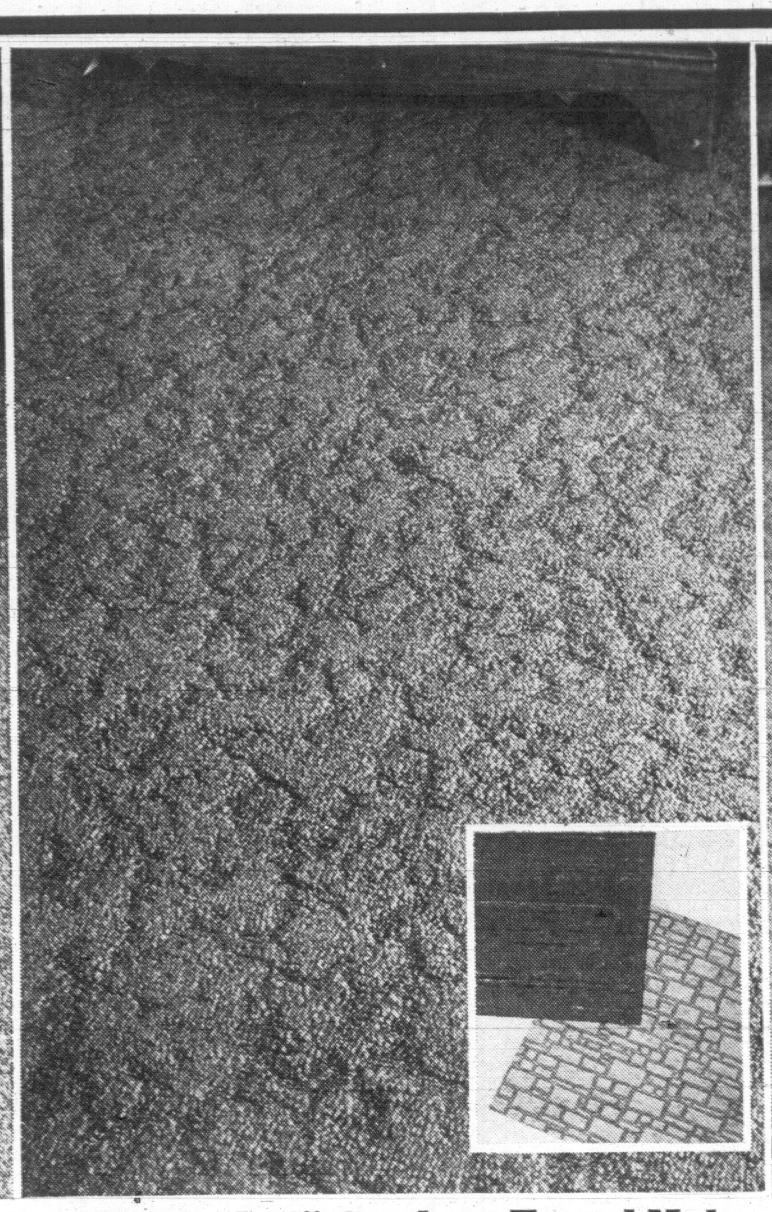
'Pacemaker' Propylon* Hardtwist

231 Choose for appearance or long wear. Contemporary colour choice of India Spice, Grecian Olive, Antique Gold, Parisienne Green, Soft Gold, Nocturne Blue, Regimental Red and Copper Green. **12-ft. Width. Reg. 10.95. Sale, square yard** **8.37**

*R.T.M.

232 Tweedy Viscose Rugs, Runners: Blue-Green, Beige, Gold, Red/Black, Coppertone or Avocado. "Holiday" line with cushion backing.

	Reg.	Sale, ea.		Reg.	Sale, ea.
24"x36"	3.25	**2.67**	27"x144"	13.50	**10.77**
27"x48"	4.75	**3.77**	4'x6'	12.50	**9.97**
27"x72"	6.95	**5.37**	6'x9'	25.95	**18.97**
27"x108"	10.95	**7.97**	9"x12'	49.95	**37.97**



"Nantucket" 3-colour Tweed Nylon

233 Has a 3-dimensional pile that stands up to heavy traffic. Tri-colour tweed effects in Antique Gold, Red, Meadow Green, Royal Erin, Burnt Orange, Chestnut, Moss, Autumn Tint, Golden Olive, Antique Copper. **12-ft. Width. Reg. 10.95. Sale, Square yard** **9.47**

234 Vinyl Asbestos Tile: "Heritage" brick design in Rust, Green, Beige, White, Red. "Agatine" marbelized in Emerald, Gold, Beachstone, Sandstone. **12"x12" size. Reg. 27c.** **Sale, each 17c**

Floor Coverings, Dept. 272



"Chateau" Wool-Nylon Hardtwist

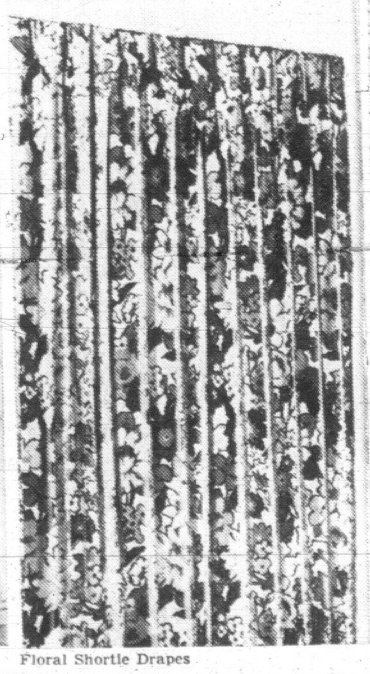
235 When you want carpeting that looks great and can take it, this is the broadloom for you. "Chateau" has that classic texture equally at home in contemporary and traditional settings, a happy blend of wool and nylon that is hard to scuff and easy to maintain. Mink, Surf Green, Spanish Moss, Turquoise, Desert Beige, Castile Gold, Antique Gold, Copper Avocado. 12-ft. Width. **Reg. 12.95.**

Sale, square yard **9.97**

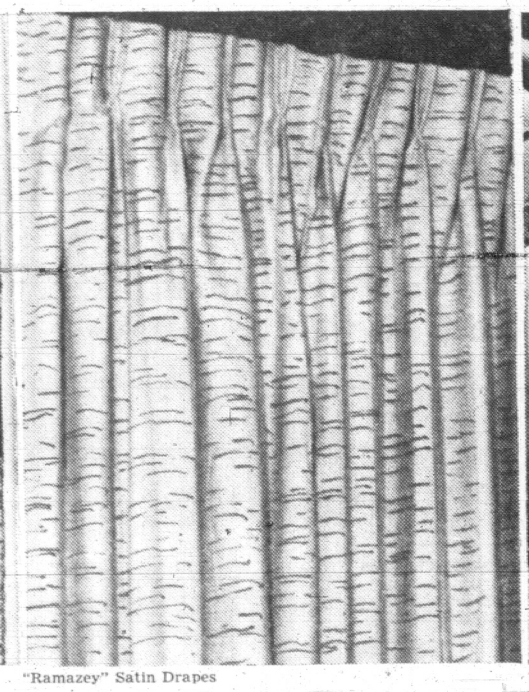
In-the-Home Carpet Service: A call brings a decorator-estimator to your home. Phone your nearest Eaton Store and ask for floor coverings.



Fortrel Sheers

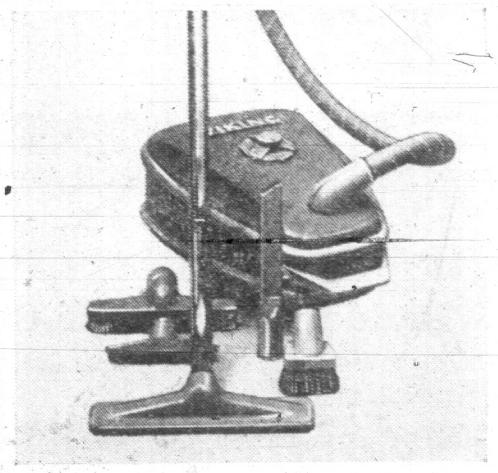


Floral Shortie Drapes



"Ramazey" Satin Drapes





Save 17.18 — Viking Canister Vacuum

251 Our Reg. 94.95 model 1027A with power-dial selector for floor to ceiling cleaning. Features broad-track wheels; stands on end for stair cleaning. With 20-ft. cord, hose, wands, rug/floor nozzle, dusting brush, wall brush, crevice tool, upholstery nozzle. **Sale, each 77.77**

20% Off Multiple-Width Drapes, Curtains, Same Savings, Yardage, Slipcovers

Haddon Hall Fortrel Sheers

236 Curtains and panels looking as delicate as a party dress—so practical they wash 'n wear like work clothes, drip-dry and need little ironing. White only.

Tailored Curtain Panels	Reg.	Sale, each
63x45" long	4.25	3.37
63x54" long	4.50	3.57
63x63" long	4.95	3.87
63x81" long	5.50	4.37
87x45" long	5.75	4.57
87x54" long	6.50	5.17
87x81" long	7.95	6.27

237 Ruffled, Fluffy and Sheer	Reg.	Sale, pair
48x81" long	10.25	8.17
70x81" long	15.50	12.47
135x81" long	30.95	24.67

238 Curtain Panels in Pairs	Reg.	Sale, pair
50x54" long	9.97	7.77
50x84" long	12.75	10.17

239 Fortrel Marquisette Yardage . . . white, Permalene finish.	Reg.	Sale, yard
42" wide	1.50	1.17
63" wide	2.00	1.57
87" wide	2.95	2.27

Washable Boucle

240 "Bahama" blend of Dacron and rayon, a fabric that requires little ironing. White, Flame, Ivory, Foam, Como Blue, Trellis Green, Gilt, Sand, Avocado and Gold. Approximately 47" wide.
Reg. 2.29. **Sale, yard 1.67**

Cotton Floral Shortie Drapes

241 Washable prints to bloom at kitchen windows, bedrooms, all through a cottage. Predominating tones of red, gold, melon or blue. Hooks included.

50x45" long	Sale, pair	6.67
75x45" long	Sale, pair	10.57
100x45" long	Sale, pair	13.37
50x54" long	Sale, pair	7.47
75x54" long	Sale, pair	11.87
100x54" long	Sale, pair	14.97
50x63" long	Sale, pair	8.27
75x63" long	Sale, pair	12.97
100x63" long	Sale, pair	16.67

45" Matching Print Yardage, Sale, yard 1.57

"Ramazey" Sateen Lined Boucle Satin Drapes

242 Acetate/viscose in solid shades of Avocado, Pumpkin, Bronze, Red and Persian Blue. With pinch pleated headings and 3" slip-in hooks. (Not all colours in every size.)

	Reg.	Sale
50x54" pair	19.50	15.67
100x54" pair	39.50	31.37
50x84" pair	24.95	21.77
100x84" pair	49.95	43.47
150x84" pair	74.95	64.97

243 'Ramazey' Matching Bedspreads

	Reg.	Sale
Twin Size, each	49.95	39.87
Double Size, each	59.50	47.87
Matching 45" Yardage. Reg. 3.50. **Sale, yard**		2.57

Unlined Fiberglas Washable Drapes

244 "Caliente" Diamond pattern in self-tone colours of Gold, Beige and White.

	Reg.	Sale
44x54". Pair	7.95	5.57
44x84". Pair	9.95	7.97
66x54". Pair	11.95	8.97
96x54". Pair	13.95	11.77
96x84". Pair	19.95	15.77
144x84". Pair	29.95	23.97

245 "Addison" Wool-look in soft Beige, Green, Gold-colour. 100% Beta Fiberglas.

	Reg.	Sale
48x84". Pair	22.95	18.27
96x84". Pair	45.95	36.67
144x84". Pair	68.95	55.07

Plain and Floral Cotton Yardage

246 From New Chelsea Group, a pre-shrunk, satin-finish cotton, approximately 47/48" wide. **"Regina"** in plain Cinnabar, Brass Gold, Fern Green, Royal Blue and Wellington Green. **"Sandringham"** floral scroll in Blue, Apricot, Green and Bronze. **"Wicklow"** floral bouquet in Rose/Aqua, Natural/Blue and Natural/Apricot.
Reg. 5.75. **Sale, yard 4.57**

Laminated Throws

247 "Carioca" cotton throws with non-slip laminated polyfoam backing. Spanish design in Blue, Olive, Melon, Brown or Gold-colour.

	Reg.	Sale
70x60", each	11.50	8.17
70x90", each	16.50	11.97
70x120", each	19.95	15.67
70x140", each	23.50	18.17

Haddon Hall Stretch Slipcovers

248 Stretch and shapes to your furniture like custom styles. Boucle knit cotton/nylon in Brown, Gold-colour or Green. A washable drip-dry that resists stains and spills.

	Reg.	Sale
Chairs, each	23.95	19.07
2-Cushion Sofas, each	48.50	38.77
3-Cushion Sofas, each	48.50	38.77

47" Sateen Lining

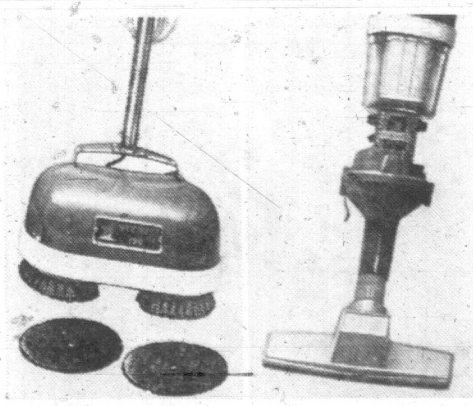
249 Good quality for drapery and ensemble sets. White and ecru.
Reg. 1.09. **Sale, yard 87c**

Haddon Hall Traverse Rods

250 White enameled steel rods with glides, brackets and pulleys.

	Sale, each
29" to 48"	4.37
48" to 86"	6.27
86" to 156" (with floor pulley)	8.67
156" to 220" (with floor pulley)	10.27

Draperies, Dept. 267



Viking Polisher

252 Two-brush style with non-tip handle, Vinyl hand grip. Cord stores on handle. Felt buffing pads included.
Model D86. **Sale, each 23.77**

Electric Broom

253 Viking Mark II. for quick pick-up from bare floor or rug. Weighs only 6¾ lbs., has a dust cup that empties in seconds.
Model D192. **Sale, each 28.77**

Vacuum Cleaners, Dept. 258



Haddon Hall Sheets, Electric Blankets, Towels

"Custom" Service Sheets and Cases

254 Bleached white cotton sheets with flat hems. 136 thread count.

Flat style.
Single bed, 63x100 in. **Reg. 3.75.** Sale, each **2.97**
Twin bed, 72x100 in. **Reg. 3.95.** Sale, each **3.07**
Double bed, 81x100 in. **Reg. 4.25.** Sale, each **3.37**
Queen bed, 90x115 in. **Reg. 5.95.** Sale, each **4.67**
King bed, 108x115 in. **Reg. 7.95** Sale, each **6.27**

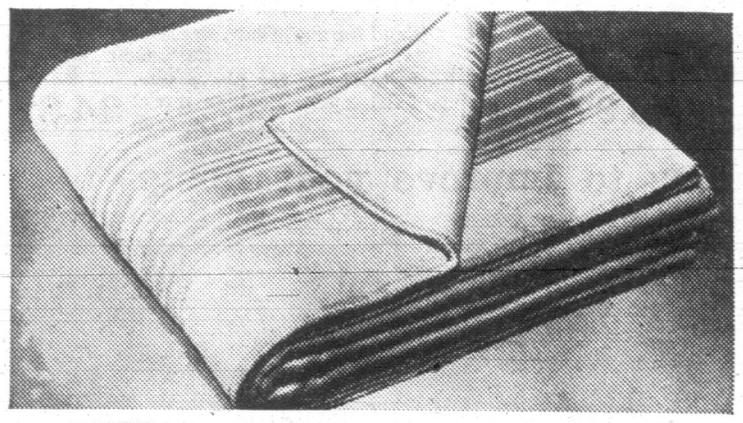
Fitted style.
Single, 36x75 in. **Reg. 3.95.** Sale, each **3.07**
Twin, 39x75 in. **Reg. 3.95.** Sale, each **3.07**
¾ bed, 48x75 in. **Reg. 4.25.** Sale, each **3.37**
Double, 54x75 in. **Reg. 4.25.** Sale, each **3.37**
Queen, 60x80 in. **Reg. 5.95.** Sale, each **4.67**
King, 78x80 in. **Reg. 7.95.** Sale, each **6.27**
Matching pillowcases, 42 in. size. **Reg. 1.85.** Sale, pair **1.37**

"Deluxe" Percale Sheets and Cases

255 Snowy white smooth silky cotton with plain hems. 186 thread count.

Flat style: Twin bed, 72x108 in. **Reg. 5.25.** Sale, each **4.17**
Double bed, 81x108 in. **Reg. 5.75.** Sale, each **4.57**
Queen bed, 90x115 in. **Reg. 7.95.** Sale, each **6.27**
King bed, 108x115 in. **Reg. 10.95.** Sale, each **8.67**

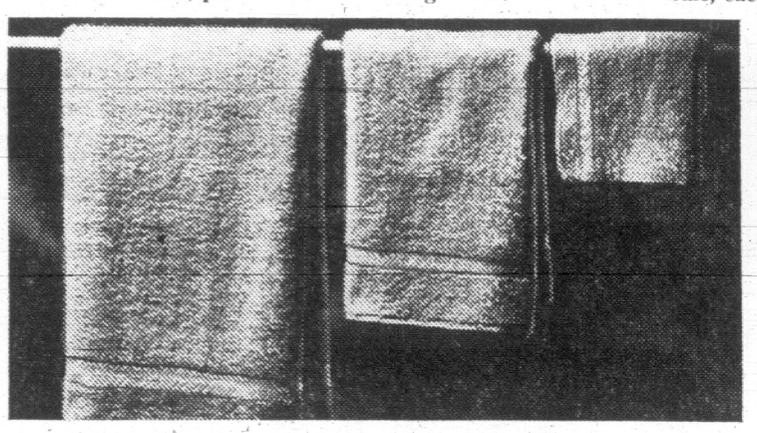
Fitted style: Twin, 39x75 in. **Reg. 4.95.** Sale, each **3.87**
Extra long, 39x80 in. **Reg. 5.75.** Sale, each **4.37**
Double, 54x75 in. **Reg. 5.50.** Sale, each **4.37**
Extra long, 54x80 in. **Reg. 6.50.** Sale, each **5.17**
Queen, 60x80 in. **Reg. 7.95.** Sale, each **6.27**
King, 78x80 in. **Reg. 10.95.** Sale, each **8.67**
Matching pillowcases, 42 in. **Reg. 2.35.** Sale, pair **1.77**
44 in. **Reg. 2.65.** Sale, pair **2.07**



256 20% Off Flannelette Blankets

Haddon Hall quality flannelette blankets. Softly napped, cosy warm for cool fall and winter nights at home and at camp. Generous tuck-in sizes with firmly whipped ends and border stripes of pink, green, blue, or gold on natural. Choose two popular sizes:

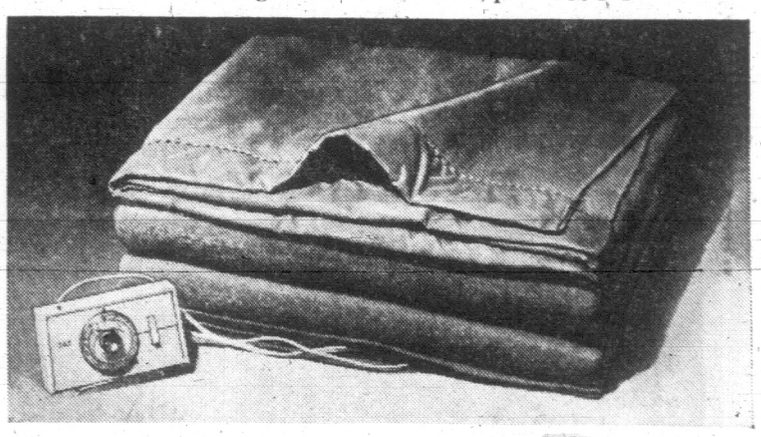
70x90 inches. Reg. 8.95. Sale, pair **6.97**
80x100 inches. Reg. 10.95. Sale, pair **8.67**



257 25% Off Haddon Hall Towels

25% off dobby bordered towels of thick, thirsty terry. Solid shades of blush rose, petal pink, forest green, sunshine yellow, medallion gold, blue, orange ice. Sizes:

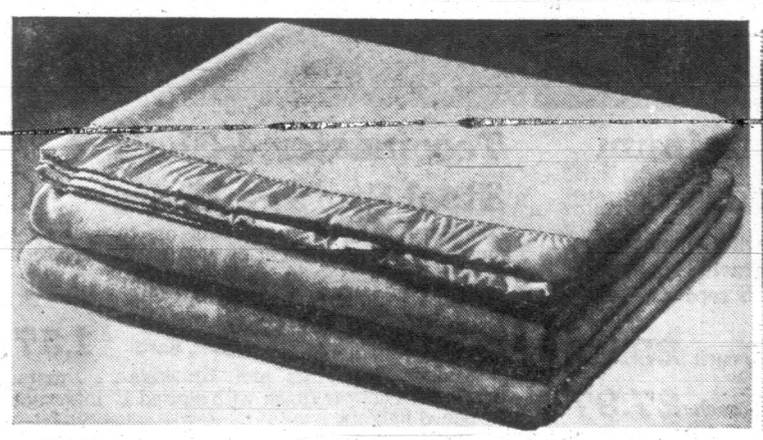
Bath, 24"x45". **Reg. 1.98.** Sale, each 1.47
Hand, 16"x28". **Reg. 1.25.** Sale, each 87c
Wash Cloths, 12"x12". Reg. 59c. Sale, each 37c
Bath Mat Set . . . Reg. 9.98 . . . broadloom type cotton with firm latex backing on 24"x36" mat, with matching lid cover. Blush rose, petal pink, light blue, green, gold, black/white. Sale, set 7.47



258 Haddon Hall Electric Blankets

20% off Haddon Hall "Specified" electric in a lightweight combination of rayon/cotton/nylon with 6" binding at end. Washable . . . with two-year replacement guarantee. Avocado, antique gold, rose or blue. Sizes:

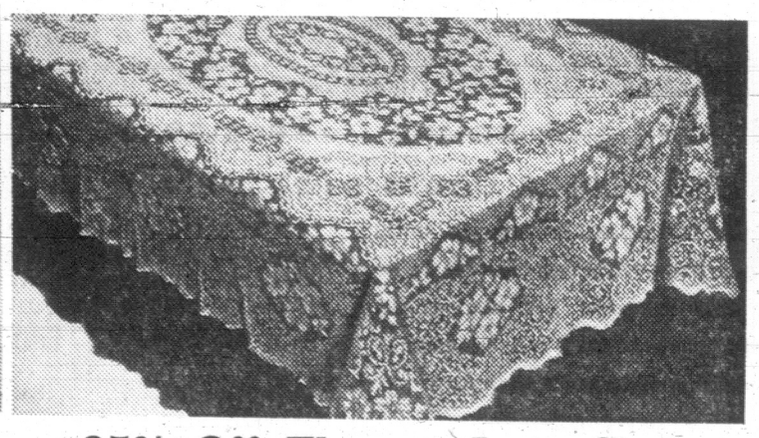
Twin, 62"x84", single control. Reg. 20.00. Sale, **15.97**
Double, 72"x84", single control. Reg. 22.00. Sale, **17.57**
Double, 72"x84", double control. Reg. 26.00. Sale, **19.97**



259 Haddon Hall Acrilan Blankets

Light as a feather . . . warm as toast blankets you can machine wash and tumble dry. Decorator shades of white, blue, rosé, green or gold finished in generous tuck-in sizes with 7-inch satin binding. Choose from two popular sizes for yourself and for gifts.

Twin bed, 66x90 inches. Reg. 14.95. Sale, each **10.97**
Double bed, 80x90 inches. Reg. 16.95. Sale, each **12.67**



260 25% Off Elegant Lace Cloths

Haddon Hall "Specified" all-cotton cloth in dainty floral design with scalloped, serged ends that make it a washable, use anytime cloth for everyday gracious dining. Soft ecru shade to complement your finest china and silver . . . boxed for gift-giving in two sizes.

70"x90". Reg. 10.98. Sale, each **8.17**
60"x80". Reg. 8.98. Sale, each **6.67**



261 Perma-Press Cotton Spreads

Fashionable throw style filled with Fortrel and covered with never-press cotton in big, bold floral print sumptuously quilted. Made with rounded corners that drape to floor and machine washable in blue, green or wine roses on white ground.

Twin, 80x108 in., or double, 95x108 in. Sale, each **19.97**

Eaton's Household Linens, Dept. 236

Sale-Priced Fabrics for Fall-Right Fashions

262 **38" Printed Cotton Percales** in small, medium and large floral prints as well as geometrics, stripes, dots and paisleys. Blue, pink, yellow, red, tangerine, aqua, rose, green, tan, black. **Reg. 79c. Sale, yard 57c**

263 **36" Eatonia Cotton Broadcloth . . .** Mercerized and Sanforized in yellow, royal, aqua, light blue, coral, red, maroon, brown, pink, gold, purple, nile green, flamingo, moss, paddy, navy, black, mandarin. **Reg. 79c. Sale, yard 57c**

264 **54" Celanese Taffeta Lining,** washable rayon in light yellow, gold, rose, pink, red, wine, beige, sand, brown, violet, light, medium and dark blue, purple, grey, moss, white, navy, black. **Ordinarily 98c. Sale, yard 77c**

265 **45" Bonded Dovadene** acetate and nylon blend from New York—drapeable gabardine weave in plain shades of off white, hot pink, grey, brown, peacock, leaf green, royal, gold, wine, black. **Ordinarily 6.95. Sale, yard 4.97**

266 **54" Wool and Camel Hair** to fashion into smart fall and winter suits and coats. Camel shade . . . more popular than ever this season! **Reg. 6.95. Sale, yard 5.47**

267 **54" Worsted Fancy Suiting** in textured boucle effect to show off the rich shades which include navy, gold, jade, camel, brown, hot pink, red, white, Autumn flame. **Ordinarily 7.95.** Sale, yard **5.97**

268 **36" Cotton Corduroy** in fine wale suitable for sportswear. Durable and machine washable in rose, green, turquoise, purple, surf blue, gold, brown, red and other popular shades for Fall. **Reg. 1.95. Sale, yard 1.37**

269 **45" Rayon and Acetate Shantung** from the U.S.A. Shocking pink, jewel green, raspberry, bone, jade, green, gold, medium brown, moss green, kelly, oriental blue, black and white, for dresses and suits. **Reg. 2.95. Sale, yard 2.37**

270 **45" Medallion Waffle Weave,** a crease resistant acetate and viscose blend in vibrant shades of flame, green, royal, purple, gold, ruby red, coral and teal. **Ordinarily 2.98. Sale, yard 2.37**

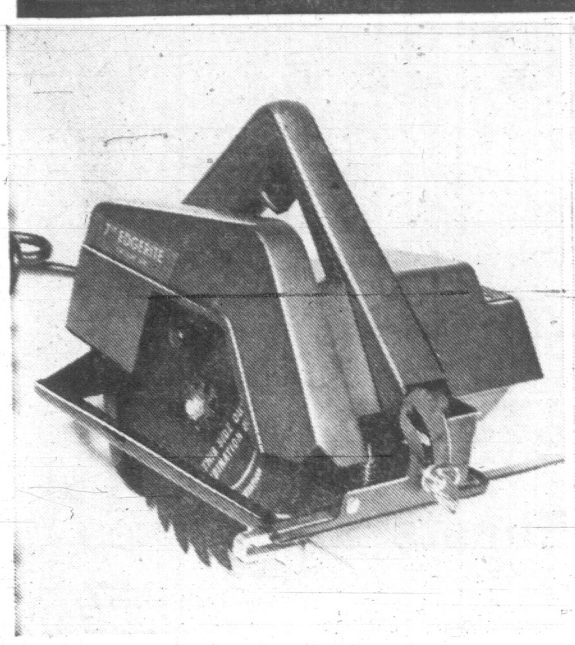
271 **45" Bonded Viscose and Wool,** an easy-care, fun to sew blend in plain shades of white, teal, rose, gold, purple, kelly and leaf green, brown and black, grey. Make into dresses and skirts. **Reg. 4.50. Sale, yard 3.37**

272 **54" Wool and Rayon Donegal Tweed** in predominating shades of royal, red, green, rust, brown and grey with colourful contrasting nubs. To fashion to new dirndls and slim jumpers for school and career. **Ordinarily 4.95. Sale, yard 3.97**

273 **54" Wool and Polyester** herringbones and plaids in shades of grey, turquoise, blue, green, pink, red, violet, gold, camel. Not all colours in both weaves . . . shop early for best choice of your favorites. **Ordinarily 4.95. Sale, yard 3.97**

Eaton's Fashion Fabrics, Dept. 233

EATON'S Trans-Canada Sale

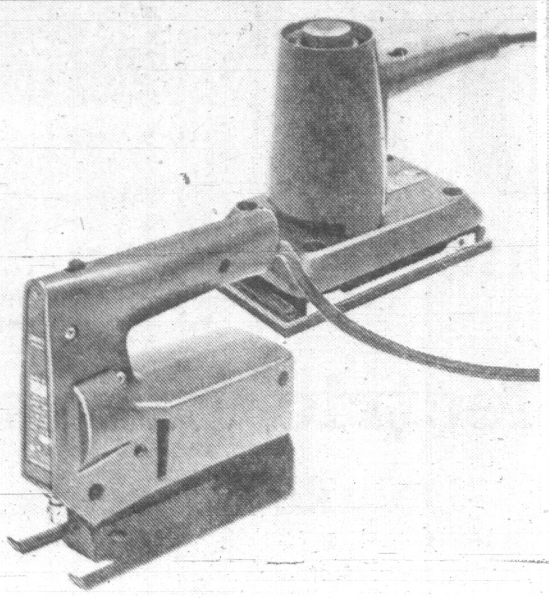


Edgerite 7" Circular Saw
Reg. 35.95.. Save 5.98

274 A power-packed saw that develops 1⅓ h.p. with no-load speed of 4800 r.p.m. and draws 8 amps. Features oil-impregnated bronze bearings, comes complete with combination blade and rip guide, six feet of 3-wire cord. Model 2255.

Sale, each **29.97**

No Down Payment . . . No payments until January, 1969. Regular service charges will apply on monthly balance



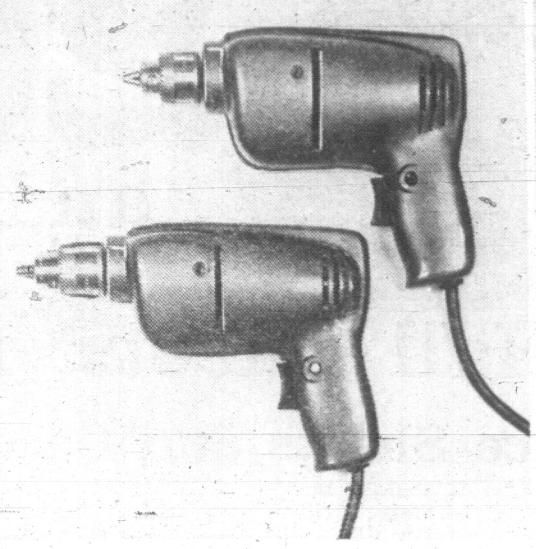
Edgerite Sabre Saw
Reg. 19.95 .. Save 4.98

275 All-purpose saw develops ⅛ h.p. with no-load speed of 3050 r.p.m. and draws 2 amps, has oil-impregnated bronze bearings. Complete with 2 wood and one metal blade, 6 foot cord.

Sale, each **16.77**

276 Edgerite Orbital Sander . . . Reg. 19.95. Develops ⅛ h.p. with no-load speed of 3500 r.p.m. draws 2 amps. With 3 pieces of sandpaper. Oil impregnated bearings.

Sale, each **16.97**



Edgerite 3/8 inch Drill

277 Reg. 16.95 . . . develops ⅛ h.p. with no-load speed of 1000 r.p.m. motor.

Sale, each **14.77**

278 Edgerite ¼ inch Drill . . . Reg. 14.25. Develops ⅛ h.p. with no-load speed of 2000 r.p.m. from 2 amp. motor. Self aligning, oil impregnated bronze bearing, double reduction geared. Jacob's geared chuck with key and 6 ft. 3-wire cord.

Sale, each **12.97**

279 Edgerite ½ inch Drill . . .
Reg. 31.95. Sale, each **26.97**



Tecomaster 8 inch Tilt Arbour Bench Saw

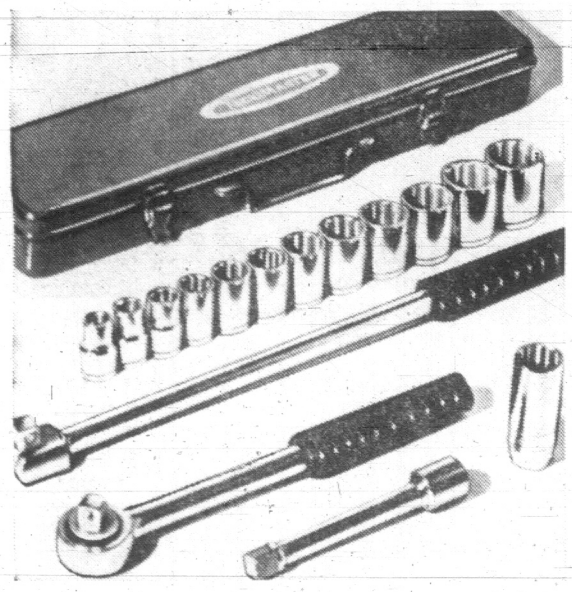
280 Reg. 45.95 . . . save 6.08 on this well designed saw with large table top for smoother operation. Overall working surface of 24x16 inches. Complete with rip fence, centralized fingertip blade control, sealed ball bearing arbour mitre gauge, safety guard. Floating motor mount, 2 in. cut at 90 degrees. 8" combination blade.

Sale, each **39.87**

281 Stand for above saw. Reg. 10.95. Sale, each **7.87**

282 Edgerite Motor for above saw. ½ h.p. 1725 r.p.m. Regular model 2535. Sale, each **24.87**

Exceptional Sale Savings on Handy Tools and Hardware Items to improve your home

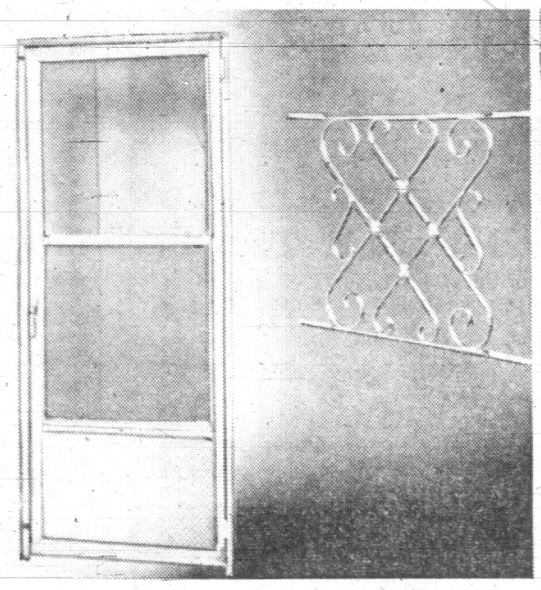


Tecomaster Professional 17 Pce. Socket Wrench Set

283 Reg. 19.98 . . . save 5.01. Hot dropped forged, high carbon alloy steel, chrome plated tools. Set includes ½ in. drive, 15" spinner handle, 10½ reversible ratchets, 5" extension bar, 12 pt. sockets, ⅝" to 1⅛". Spark plug socket. In heavy duty metal case.

Sale, set **14.97**

284 Tecomaster Soldering Kit . . . Reg. 10.98. Exclusive instant-heat gun with 2-position trigger for 100 or 140 watts, premium plated copper tip for superior heat transfer and longer life. Set consists of 3 soldering tips, tip changing wrench, flux brush, solder aid and solder. Enclosed in hi-impact plastic case for easy storing. Sale, kit **7.87**



Aluminum Combination Storm and Screen Doors

285 Easiest way to keep out the annoying insects of summer and let in refreshing breezes . . . or keep out winter draughts! Self storing and weather-tight 1¼" combination door comes complete with pneumatic closer and wind chain, 3" oil-ite hinges . . . please state position of hinges from outside of house when ordering right or left hand. Sizes: 2'8x6'8 or 2'10x6'10. Sale, each **29.97**

Grille, as illustrated. Sale, each 5.97
Installation Extra.



Tecomaster Aluminum Extension Ladders

286 Heat treated extruded with channel type side rails, twist proof rungs, gravity type safety locks, swivel safety shoes. With rope and pulley in four handy home sizes:

20 ft. Reg. 27.95.	Sale, each	23.97
24 ft. Reg. 33.95.	Sale, each	27.97
28 ft. Reg. 43.95.	Sale, each	31.97
32 ft. Reg. 49.95.	Sale, each	43.97

287 Aluminum Step Ladders . . . reinforced for extra strength with folding bucket shelf. Sizes

5 ft	Sale, each	11.97
6 ft.	Sale, each	13.97



Tecomaster 4-Shelf Steel Storage Units

288 Reg. 12.95 . . . save 2.98 on these handy metal units for basement or garage. Hammertone grey finish, 12x36x60 in. Screws included. Sale, each **9.97**

Extra Shelf for above unit, Reg. 2.49. Sale, each **1.57**

289 Shelf Standards and Brackets . . . metal brackets in copper finish with slotted 1" intervals, standard heights.

8" Bracket, Reg. 1.15.	Sale, each	97c
10" Bracket, Reg. 1.28.	Sale, each	1.07
12" Bracket, Reg. 1.44.	Sale, each	1.17
24" Standard, Reg. 79c.	Sale, each	67c
36" Standard, Reg. 1.19.	Sale, each	97c
48" Standard, Reg. 1.59.	Sale, each	1.27

Eaton's Hardware, Dept. 253

No Down Payment . . . No monthly payments until January 1969. Regular service charges will apply on monthly balance.



Save 20% on Eaton's Own Teco "Specified" House Paints

290 Interior Latex Flat Wall . . . Dries in minutes with no paint odor. White, quick-dry emulsion sealer and 10 decorator colours.

Reg. quart 2.00.	Sale,	1.57
Reg. gallon 6.50.	Sale,	5.17

291 Interior Semi-Gloss . . . for woodwork and trim. Colour-matched to Interior Latex in same delightful colours.

Reg. quart 2.00.	Sale,	1.57
Reg. gallon 6.50.	Sale,	5.17

292 Interior and Exterior Floor Enamel . . . to beautify and protect wood and cement. Autumn brown, patio green, medium grey and tile red.

Reg. quart 2.00.	Sale,	1.57
Reg. gallon 6.50.	Sale,	5.17

293 Interior and Exterior Hi-Gloss Enamel . . . White and sealer undercoat in gallons and quarts (6 colours in quarts only).

Reg. quart 2.00.	Sale,	1.57
Reg. gallon 6.50.	Sale,	5.17

294 Exterior Latex House Paint, blister resistant, low sheen paint. Exterior base coat white or 6 colours.

Reg. quart 2.30.	Sale,	1.77
Reg. gallon 7.50.	Sale,	5.97

295 Exterior Gloss House Paint in exterior base coat, white and six bold new colours.

Reg. quart 2.00.	Sale,	1.57
Reg. gallon 6.50.	Sale,	5.17

296 Teco Specified Roller Kits . . . mohair roller and paint tray in two handy sizes.

7½ in. size, Reg. 2.69.	Sale,	1.97
9½ in. size, Reg. 3.69.	Sale,	2.77

297 Teco Specified Bristle Brushes . . . 4 sizes

1 in. Reg. 98c.	Sale, each	67c
2 in. Reg. 1.98.	Sale, each	1.37
3 in Reg. 3.45.	Sale, each	2.57
4 in. Reg. 4.95.	Sale, each	3.87

Paint Thinner . . . gallon Reg. 1.39, Sale, 1.17

Eaton's Paints, Dept. 274

For Fast Direct Service Phone Eaton's

BUY LINE/388-4373/

Do all your sale shopping with just one call
Phone for anything and everything in your Eaton's Trans-Canada Flyer. One call takes care of it all and switchboards open at 8:30 a.m. daily.

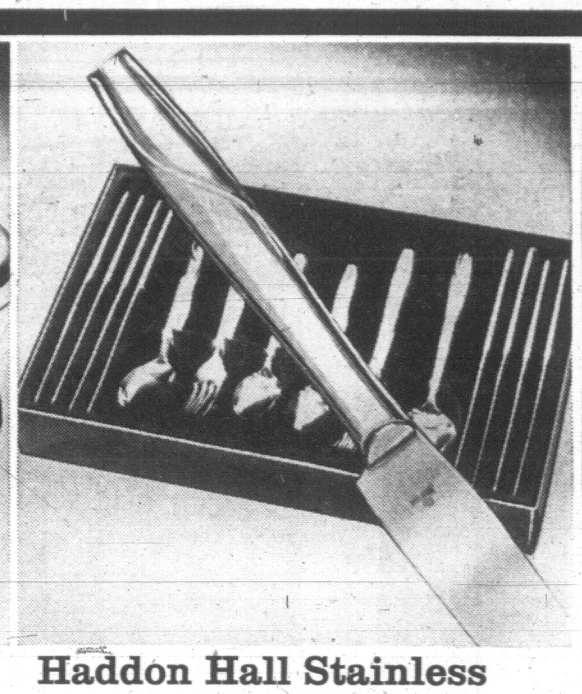


Bonded Cast Aluminum Base—Stainless Cookware

298 Save 30% on Haddon Hall stainless steel cookware with new type base that eliminates annoying "hot spots" and burning. Features new type pouring spout and dome-style lids.

	Reg.	Sale, each
36-oz. Covered Saucepan	9.98	6.97
68-oz. Covered Saucepan	12.98	9.07
98-oz. Covered Saucepan	14.98	10.47
178-oz. Covered Dutch Oven	15.98	11.17
8" Covered Fry Pan	11.98	8.37
10" Covered Fry Pan	14.98	10.47
60-oz. Covered Double Boiler	15.98	11.17

299 6-piece starter set consists of one of each; 68-oz. covered saucepan, 60-oz. covered double boiler, 10" covered frypan. Reg. 41.25. Sale, set **28.87**



Haddon Hall Stainless Flatware Sets 30% off

Elegant contemporary open stock "Skyline" flatware is so easy to maintain. Just wash, dry . . . no polish needed . . . and it's handsome enough to grace a party table. 2 settings to choose.

300 26-pce. setting includes: 6 each dessert forks, dessert spoons, teaspoons, serrated knives; 1 each butter knife, sugar spoon. Reg. 9.98. Sale, set **6.97**

301 50-pce. setting includes: 8 each dessert forks, dessert spoons, serrated knives; 16 teaspoons; 2 tablespoons. Reg. 18.98. Sale, set **12.97**

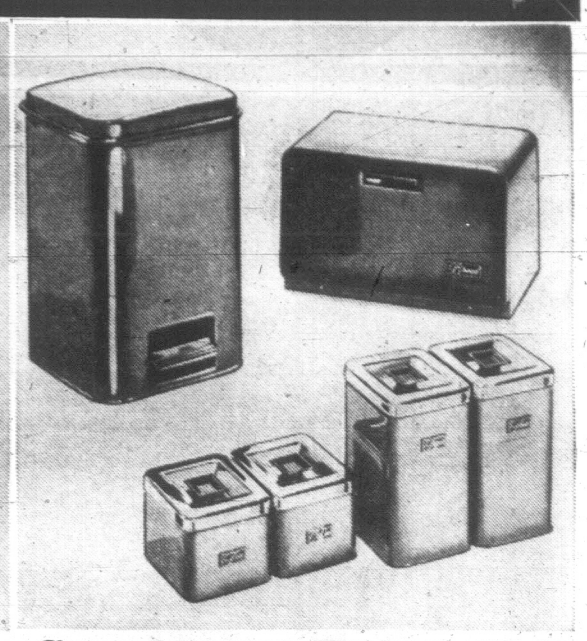


30% off Superhard Teflon-coated cookware

302 Bronze anodized covers fits snugly on heavy gauge aluminum cookware . . . seal in moisture and flavor. Teflon coated inside to prevent food from sticking. Handle, knobs of heat-resistant Bakelite.

	Reg.	Sale, each
32-oz. Covered Saucepan	6.98	4.47
64-oz. Covered Saucepan	7.98	5.17
96-oz. Covered Saucepan	9.98	6.67
160-oz. Covered Dutch Oven	11.98	8.17
10" Covered Fry Pan	10.98	7.47

303 Reg. 36.98. 9-pve. set. 32, 64 and 96-oz. saucepans, 160-oz. covered Dutch oven. 10" fry pan Cook book. Sale, set **26.17**



Save 20% on Haddon Hall Pantry Canister Sets

304 Co-ordinate your kitchen with pert colours, or easy-blend white. 2 sets of pantryware to choose from. Tested and approved by Eaton's Research Bureau. Set in avocado, harvest gold, or coppertone includes:

4-pce. Canister Set—Flour and sugar tins 8x6x5"; tea and coffee tins 4½x6x5". Reg. 9.98. Sale, set **7.97**

Bread Box—Removable inner shelf. Door converts into cutting board. Reg. 11.98. Sale, each **8.77**

Step-on Can—Leak-proof inner plastic pail. Rubber-treated foot pedal. Reg. 10.98. Sale, each **7.97**

Pantry set in white as above:
4-pce. Canister Set. Reg. 8.89. Sale, each **7.17**
Bread Box. Reg. 9.98. Sale, each **7.97**
Step-on Can. Reg. 9.98. Sale, each **7.17**



Open Mesh Top Ironing Table

305 12 easy height adjustments from 23" to 36". Baked enamel legs and top in beige. T-Bar type. Reg. 9.50. Sale, each **6.27**

306 Silicone-treated cover with twin layer feltry and vapour foam and plastic cushioned pad. Reg. 2.50. Sale, each **1.97**

Stable 4-Leg Ironing Table

307 Fully ventilated open-mesh top. 12 height adjustments from 24" to 36". Rubber-tipped feet.
Reg. 13.98. Sale, each **9.97**

308 Teflon-treated cover with new reinforced centre, double layer cotton cushioned pad with vapour foamed plastic.
Reg. 3.98. Sale, each **2.97**



Kitchen Step Stools—Save 25%

309 Folding type with white beige or turquoise Vinyl upholstered seat, frame chromium-plated. Black vinyl treaded step folds. Reg. 14.98. Sale, each **10.97**

Save 20%—Metal Tray Sets

310 4 king-size trays, brass finished folding legs. One set of legs has Lucite casters. Decorated with oil painting reproduction. Reg. 10.98. Sale, set **8.77**

Save 25% "Renaissance" Tray Set

311 4 king-size trays in green and brown patterned fiber glass. One set of legs on casters, with wooden handle.
Reg. 19.98. Sale, set **14.97**



30% Off Metal Shelf Units

312 3-shelf unit—23" wide finished in walnut grain . . . bronze tone metal frames . . . assembly instructions.
as above). Reg. 12.98. Sale, each **6.97**

313 4-shelf unit — 30" wide (same above). Reg. 12.98. Sale, each **8.97**

3-Tiered Colonial Spice Rack

314 Of fully seasoned wood with 18 glass spice bottles . . . plastic shaker tops and lids. 36 labels. Hangs on kitchen wall.
Reg. 9.98. Save 30%. Sale, each **6.97**



Teco Sponge Mops—Save 22%

315 Scuff, scratch, rust resistant. Constructed in polypropylene (with extra refill). Reg. 3.68. Sale, each **2.87**

Save 20% Teco Magnetic Mop

316 Extra large size — gives more dusting surface. 48" wooden handle.
Reg. 4.49. Sale, each **3.57**

Save 20%—Teco Corn Brooms

317 6-string broom with red lacquered wooden handle.
Reg. 2.98. Sale, each **2.37**

Teco Galvanized Garbage Cans

318 16½-gal. steel cans resist rust, are easy to clean. No-spill lock lid. Side handles. Reg. 5.98. Sale, each **3.77**
2 for 7.17



Haddon Hall Bathroom Scale

319 Easy-to-read dial permanently adjusted to zero. Capacity 270 lb. Vinyl textured tread. Pink, white, black. Reg. 9.98. Sale, each **6.97**

Chromium-plated Towel Pole

320 2 swivel bars. 2 towel stirrups.
Reg. 5.98. Sale, each **4.77**

Handsome Bathroom Hamper

321 Padded vinyl covered seat top and metal body finished with baked enamel, goldtone trim and side carrying handles. White, pink, black; 12x21x26 inches.
Reg. 15.98. Sale, each **11.97**

Haddon Hall Johnny Pole

322 2 chromium-plated tension poles adjust from 7'8" to 8'4" high. 2 adjustable metal shelves and cabinet 22x8x12". White, Pink.
Reg. 18.98. Sale, each **13.97**
With 3 shelves only.
Reg. 12.98. Sale, each **8.97**

Housewares, Dept. 254



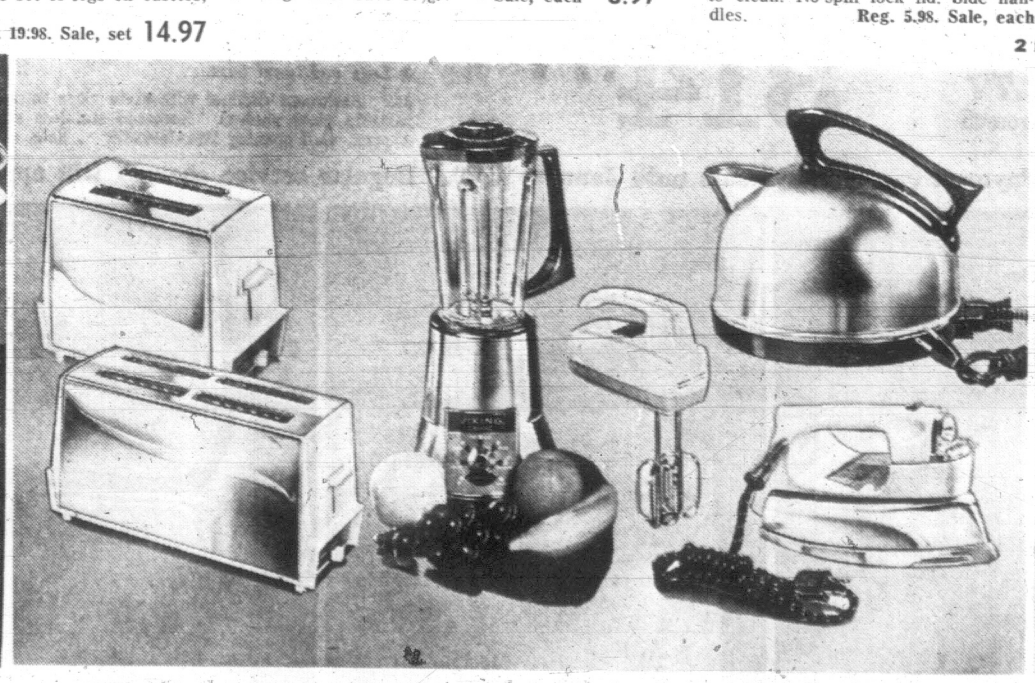
29.98 Off Noritake Dinner Sets

Fine china sets by Noritake is yours for the savings during our Trans-Canada event . . . 39.97 will purchase either of two dainty patterns for your dinner table. A lovely way to entertain . . . with Noritake. 53-piece sets include: 8 each — dinner plates, bread and butters, cups, saucers, soup bowls, fruit nappies, 1 each platter, open vegetable, cream, covered sugar.

323 Glenco: Dainty rosebud pattern in predominant tones of light blue with pink relief. Bandings of platinum on edge and trim. White ground adds brilliant relief.

324 Lila: Predominant pink rosebuds with grey-blue accents. Platinum edging, white ground. **Reg. 53-piece dinner set 69.95.** Sale, set **39.97**

China, Dept. 252



You Save on Viking Brand Appliances

325 Viking Deluxe 2-slice Toaster—White end panels, gold colour trim, chromium-plated finish. Slide type colour indicator, hinged crumb tray. Radiant control adjusts to bread's moisture content for correct toasting. Model 20352.
Reg. 15.98. Sale, each **12.87**

326 Viking Deluxe 4-slice Toaster — Same as above toaster, but toasts 1, 2, 3 or 4 slices at a time. Model 20546.
Reg. 19.98. Sale, each **16.87**

327 Viking Deluxe Blender features 6-speed dial control, stainless steel cutting knives, chromium-plated metal base and sturdy plastic container, graduated to 40 oz. or 5 cups. Black, plastic handle and lid. Removable blade assembly for easier cleaning. 1½ oz. measuring cup in lid. Complete with five-foot cord. Model 4149. Save 6.11.
Reg. 39.98. Sale, each **33.87**

328 Viking Specified Hand Mixer — For whipping up those dessert delights . . . the Viking Hand Mixer. Features 3 speeds plus 'off', chromium-plated beaters, beater ejector, removable six-foot cord. In colors of white or turquoise. Model 31.
Reg. 15.98. Sale, each **11.87**

329 Viking Deluxe Electric Kettle—Chromium-plated. Automatic shut-off, detachable cord and 2-quart capacity. Model 1001. Sale, each **9.87**

330 Viking Deluxe Steam and Dry Iron features 29 steam vents, reversible cord, cool white handle, gold colour shell. Tempoguide with accurate thermostat gives full control over a range of temperature settings including wash and wear. Model 10283. Sale, each **12.87**

Appliances, Dept. 277



Save on Garden Needs

331 Easy-to-apply Peat Moss — Out-of-Town delivery is extra. 4-cu. ft. bales. Sale, each **2.47**

332 Canada No. 1 Grass Seed—Hardy type, highly resistant to disease and insects. 5-lb. bags. Sale, each **2.97**

333 14" Redwood Planter—8-sided Redwood stained planter . . . it's weather-resistant. Use on your apartment balcony. Sale, each **3.97**

334 Darwin Tulip Bulbs. Sale, 25 mixed bulbs **1.27**

335 Mixed Crocus Bulbs — For rockery or border. 50 to a bag. Sale, bag **1.17**

336 King Alfred Daffodils—The leading trumpet variety. 20 in a bag. Sale, bag **1.77**

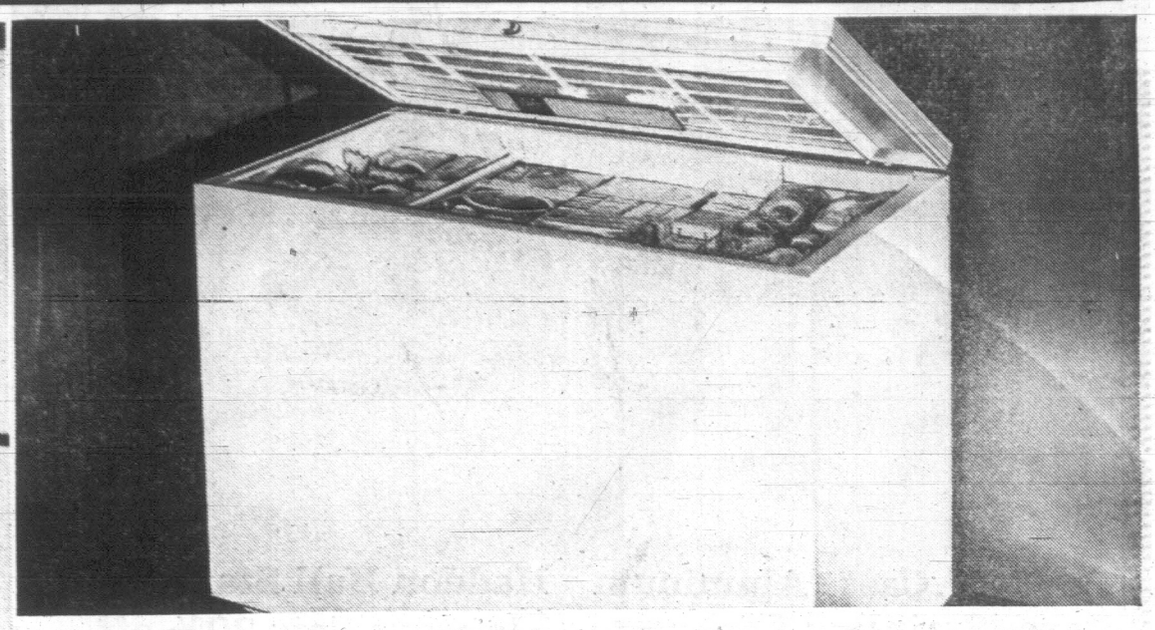
337 Mixed Garden Hyacinth—White, blue, lavender. 20 in a bag. Sale, bag **1.97**

Garden Shop, Dept. 280

No Down Payment . . . No monthly payments until January 1969. Regular service charges will apply on monthly balance.

EATON'S Trans-Canada Sale





Save 40.18 on Viking chest freezer

339 18 cu. ft. chest freezer holds over 620 lbs. frozen food. Fast-freeze section takes 100 lbs. at a time—great for quick-freezing fresh fruits in season, corn, carrots, peas or meats. Lock and 2 keys, adjustable cold control, automatic interior light and "power-on" signal light; basket for orderly storage. Counter-balance lid for easy opening and removal of packages.

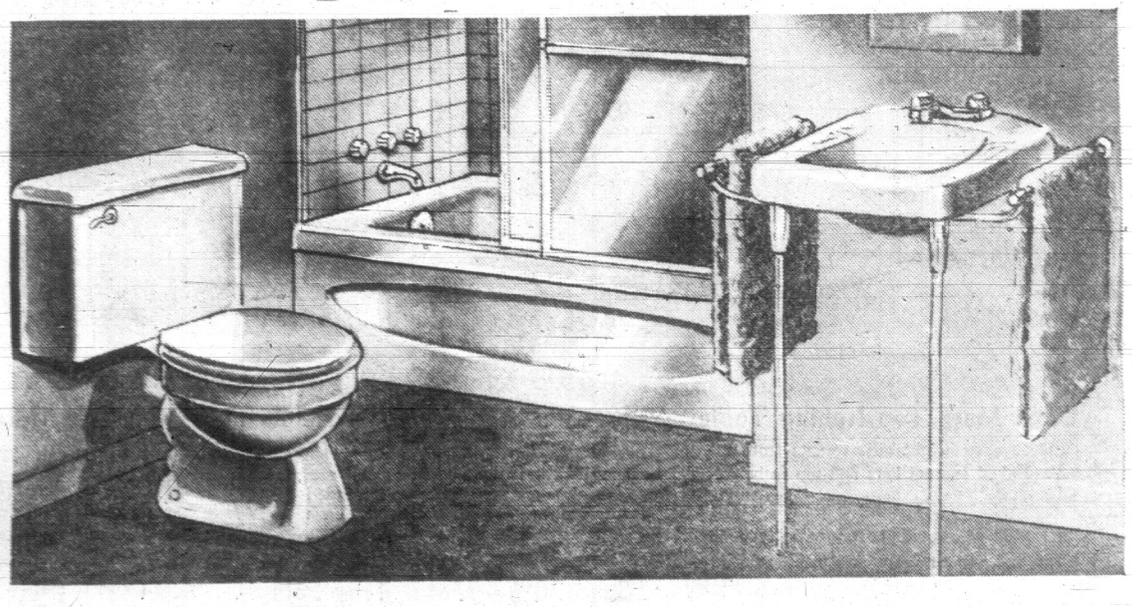
- Available in 23 cu. ft. size. Model H6823. Reg. 269.95. **Sale, each 229.77**

Model H6818 — 239.95

Sale, each

199.77

No Down Payment . . . No payments until January, 1969. Regular service charges will apply on monthly balance.



Save 35.18 on Frost-free Viking

338 Freezer section holds 105 lbs. food. Cold air continually circulating keeps both sections completely free of frost crystals automatically. 2½ steel chrome shelves in refrigerator section gives 21.9 cu. ft. shelf space. 2 porcelain 10.8 qt. crispers and porcelain meat drawer. Removable egg basket. Automatic interior light. Approx. 60" high, 32" wide, 26½" deep.

- Available in Avocado finish. **10.00 extra.**
- Available in 16 cu. ft. size. Model 1668F. Reg. 369.95. **Sale, each 332.77**
- Model 1668F also available in coppertone or Avocado finish, **10.00 extra.**

Model 1468F — Reg. 349.95

Sale, each

314.77

No Down Payment . . . No payments until January 1969.

Your Bathroom Like New With Low-Price Fixtures

340 Luxury ensemble at sale prices. Five-foot recessed bathtub in durable porcelain-enamelled finish. Wall-hung vitreous china basin and close-coupled wash-down toilet in vitreous china. (Basin approx. 19½"x16").
Bathtub, Basin, Toilet, Sale, 3-piece Set **99.77**

341 **Chromium-plated standard fittings** tub filler with shower and waste and overflow basin faucet and P.O. plug. **Sale, 31.77**

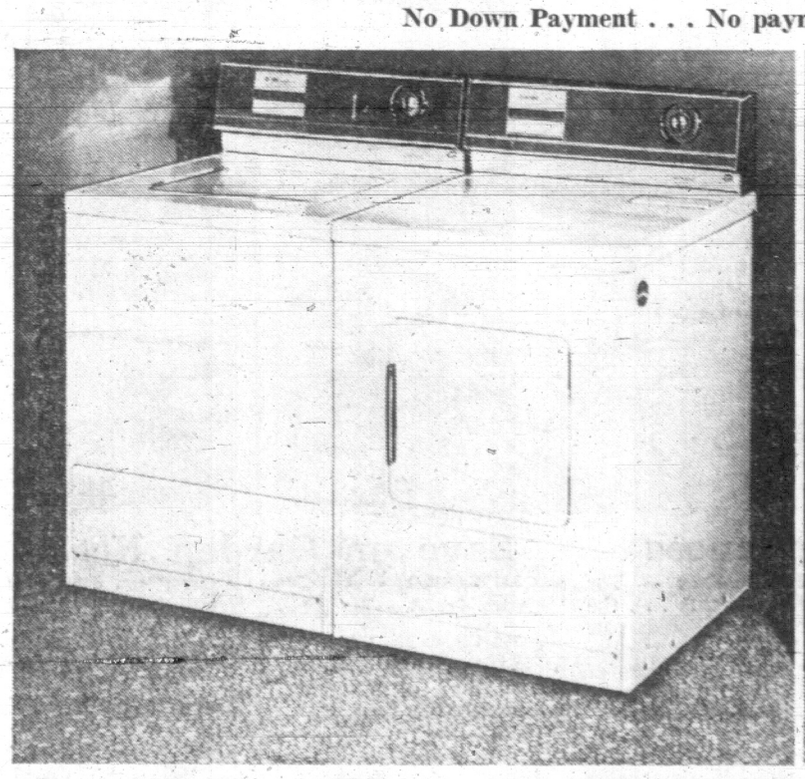
- **Above, less shower. Sale, 24.77**
- **Seat extra. Sale, each 3.37**
- **Legs and towel bars. Extra 10.77**

342 Bathroom Cabinet with plate glass mirror and adjustable glass shelves. Recessed stainless steel frame. Approx. wall opening 22¼x16¼x3½ . **Sale, each 17.77**

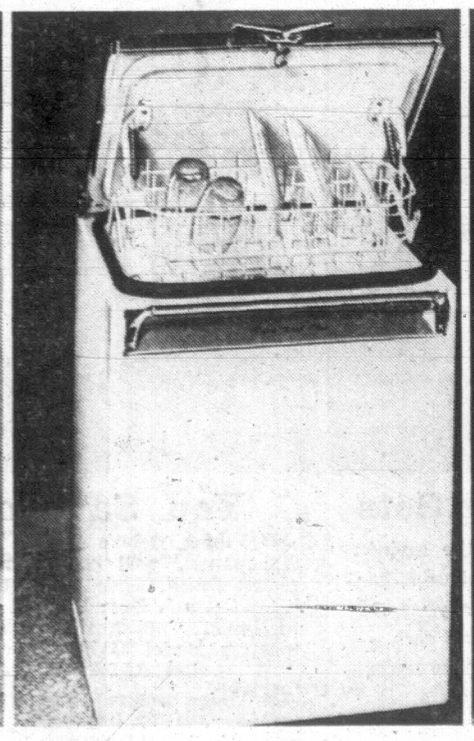
343 **Bathtub Enclosure**

Fits 5-foot recessed bathtub. Easy-to-install. Convenient lift-out doors, self-draining track. Anodized aluminum frame resists corrosion. **Model 50CH. Reg. 54.50.**
Plain Pebble Design. Sale, each 47.77
Telephone Shower, Sale, each 8.47
Food Waste Disposal. Sale, each 64.77
Eaton's Appliances, Dept. 256

Regular service charges will apply on monthly balance.









Save 62.36 on Viking Washday Pair

344 Washer has 18 lb. capacity. 6 fabric programs for wash-and-wear, delicate or regular fabrics; perma press cycle, 4-temperature selections, wash program with soak cycle, cold-water wash and rinse. Positive fill, recirculating lint filter, lid switch. Model W68J2NS.
Reg. 319.95. Sale, ea. 269.77
Suds Saver Model W69J2WS.
Sale, each 289.77

345 6 programmed settings that include air-fluff with cool down and anti-wrinkling; no-heat setting for nylons, to air-fluff pillows. Interior light for easy sorting. Ozone purifier lamp gives outdoors freshness to clothes. **Reg. 199.95, Sale, each 177.77**

Gas model G68J. **Reg. 239.95, Sale, each 214.77**

Wringer Washer

346 **Reg. 174.95 . . . You Save 27.18** on Viking square tub washer that holds 11 lbs. dry clothes. Has porcelain-enamel tub and lid, automatic pump and timer, automatic roll-stop wringer and pressure release, suction vane agitator, lint filter and 24-month Viking warranty.
Model 857T.
Sale, each 147.77

Portable Dishwasher

347 **Reg. 279.95 . . . You Save 30.18** on Viking Model PDV14 with two washes, three rinses for thoroughly clean dishes, with final 145° rinse for sanitary drying. Has spot-free final rinses, plate warmer setting, elevator-type top rack, snap-on faucet adapter. Approx. 22" wide, 34" high, 30" deep.
Sale, each 249.77

- **Coppertone or avocado 10.00 extra.**

Viking 30" Electric

348 **Regularly 289.95. Save 30.18** on Deluxe Range with oven timer, one-hour minute minder, roast thermometer to cook your roast automatically rare, medium, well done. Has rotisserie, broil control, barbecue switch, two appliance outlets (One timed). Removable oven door with window. Model 308XS.
Sale, each 259.77

- **Coppertone or avocado 10.00 extra.**